

Columbia County, FLA - Building & Zoning Property Map

Printed: Mon Jan 31 2022 12:47:59 GMT-0500 (Eastern Standard Time)

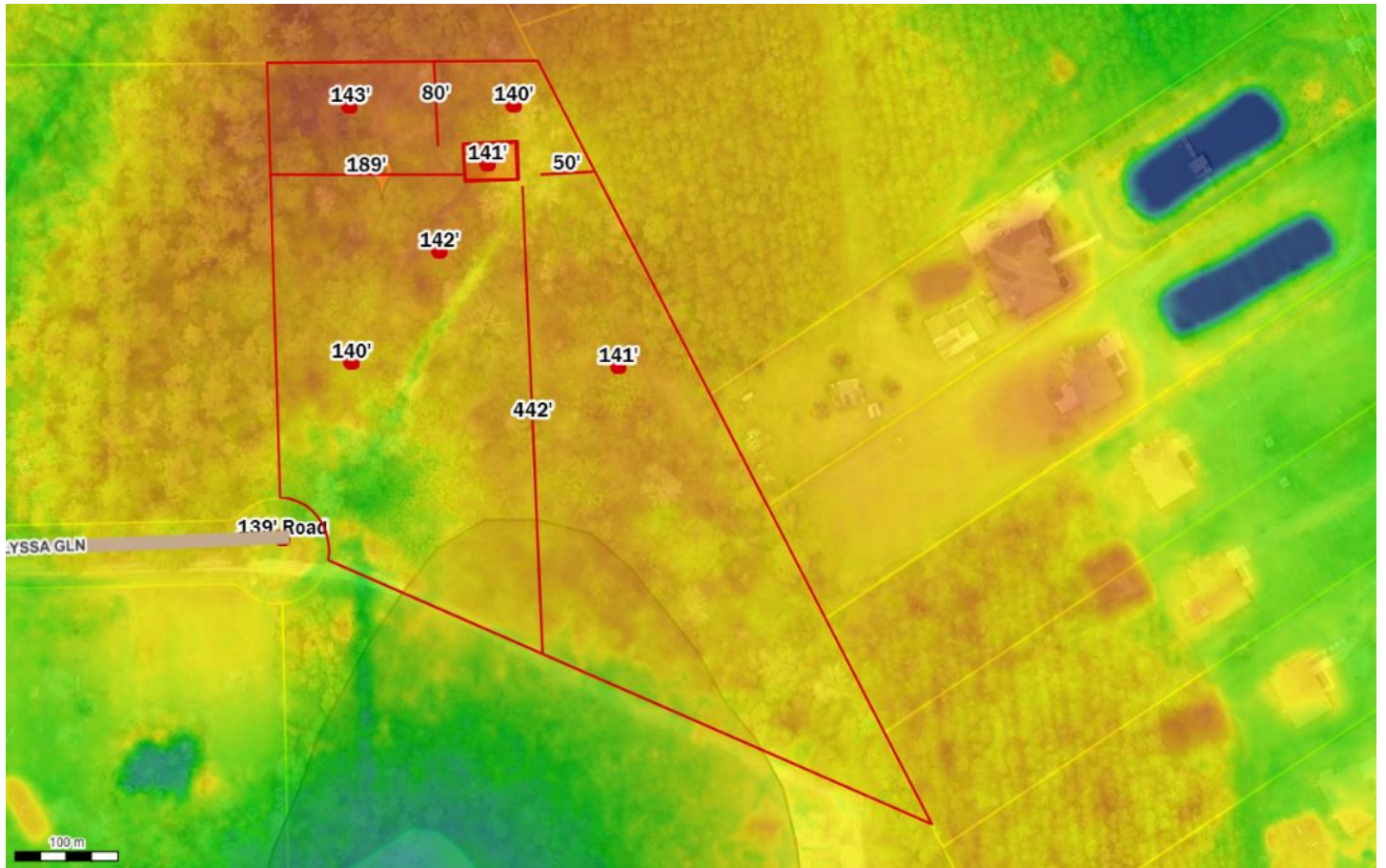

Parcel No: 27-2S-16-01770-143
Owner: HATIN JAMES T, HATIN HOLLY L
Subdivision: COUNTRY LANE ESTATES
Lot: 3
Acres: 5.46035051
Deed Acres: 5.34 Ac
District: District 1 Ronald Williams
Future Land Uses: Agriculture - 3
Flood Zones: A,
Official Zoning Atlas: A-3