



STATE OF FLORIDA
DEPARTMENT OF HEALTH
ONSITE SEWAGE TREATMENT AND DISPOSAL
SYSTEM

APPLICATION FOR CONSTRUCTION PERMIT

CR # 10-5701

PERMIT NO. 13-0417
DATE PAID: 8/3/13
FEE PAID: 310.00
RECEIPT #: 116882

APPLICATION FOR:

☒ New System ☐ Existing System ☐ Holding Tank ☐ Innovative
☐ Repair ☐ Abandonment ☐ Temporary ☐

APPLICANT: AARON & JENNIFER WILLIAMSON

AGENT: ERKINGER HOME BUILDERS

TELEPHONE: (386) 754-5555

MAILING ADDRESS: 248 SE NASSAU ST.

LAKE CITY

FL 32025

TO BE COMPLETED BY APPLICANT OR APPLICANT'S AUTHORIZED AGENT. SYSTEMS MUST BE CONSTRUCTED BY A PERSON LICENSED PURSUANT TO 489.105(3)(m) OR 489.552, FLORIDA STATUTES. IT IS THE APPLICANT'S RESPONSIBILITY TO PROVIDE DOCUMENTATION OF THE DATE THE LOT WAS CREATED OR PLATTED (MM/DD/YY) IF REQUESTING CONSIDERATION OF STATUTORY GRANDFATHER PROVISIONS.

PROPERTY INFORMATION

LOT: N/A BLOCK: N/A SUBDIVISION: METES AND BOUNDS PLATTED: _____

PROPERTY ID #: P/O 23-5S-15-00466-000 ZONING: AG I/M OR EQUIVALENT: ☐ NO ☐

PROPERTY SIZE: 120.000 ACRES WATER SUPPLY: ☒ PRIVATE PUBLIC ☐ ≤ 2000 GPD ☐ > 2000 GPD

IS SEWER AVAILABLE AS PER 381.0065, FS? ☐ NO ☐ DISTANCE TO SEWER: N/A FT

PROPERTY ADDRESS: 1941 SW MONTEGO AVE

DIRECTIONS TO PROPERTY:

90 WEST TURN LEFT ON CR 247 TURN LEFT ON MONTEGO AVE (1ST ROAD AFTER CR 240) CROSS CARPENTER RD. 2ES BOARD FENCE ON LEFT FOLLOW DRIVE NORTH TO HOUSE SITE.

BUILDING INFORMATION ☒ RESIDENTIAL ☐ COMMERCIAL

Unit No.	Type of Establishment	No. of Bedrooms	Building Area Sqft	Commercial/Institutional System Design Table 1, Chapter 64E-6, FAC
1	<u>HOUSE</u>	<u>4</u>	<u>2,940</u>	
2				
3				
4				

☐ Floor/Equipment Drains ☐ Other (Specify) _____

SIGNATURE: *B. J. Dr.*

DATE: 8.8.13

**Application for Onsite Sewage Disposal System
Construction Permit. Part II Site Plan**
Permit Application Number: 13-0417

ALL CHANGES MUST BE APPROVED BY THE COUNTY HEALTH UNIT

CR# 10-5701

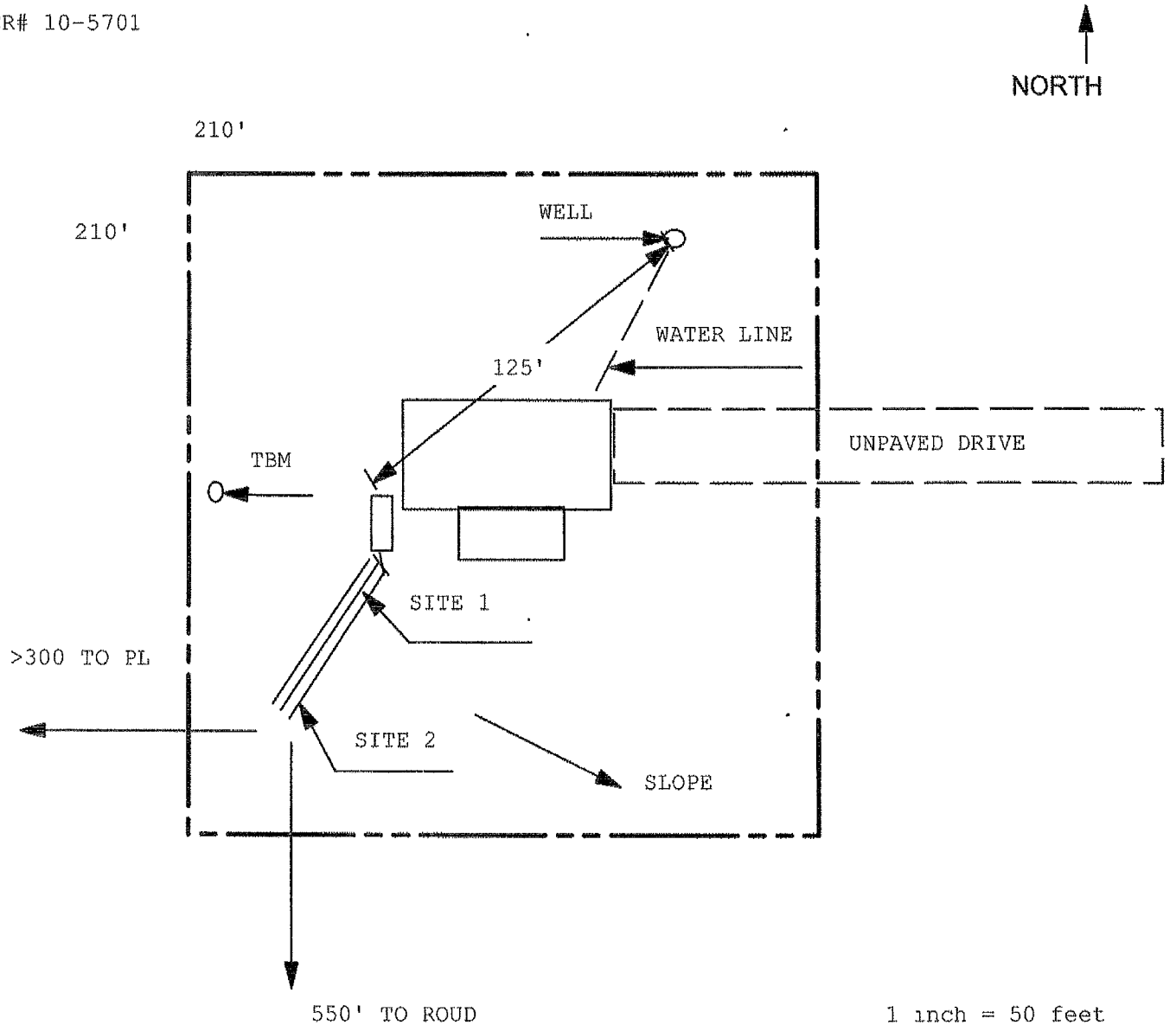

Site Plan Submitted By Paul R. Rapp Date 8/8/13
Plan Approved 0 Not Approved 0 Date 8/22/13
By [Signature] **Columbia CHD** CPHU

Notes:

(SF)