

REVISIONS	

SOFTPLAN
ARCHITECTURAL DESIGN SOFTWARE

NOTE:
THIS PORTAL FRAME IS DESIGNED FOR NARROW WALL SEGMENTS w/ 6:1 ASPECT
RATIO MAX 9:5 BESIDE FRONT LOAD GARAGE DOORS

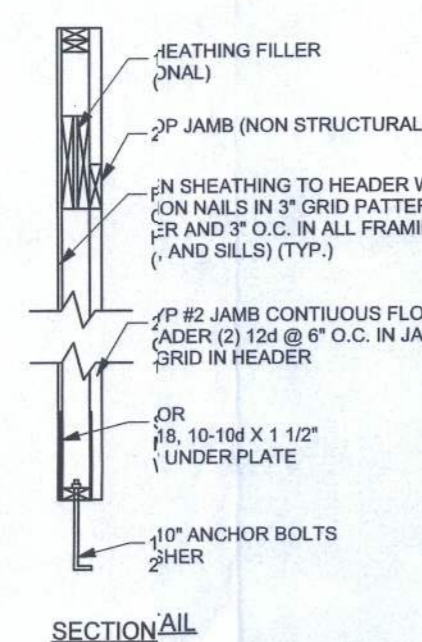

(TYP.) PORTAL FRAME SHEARWALL
ONE STORY 30' FRAME

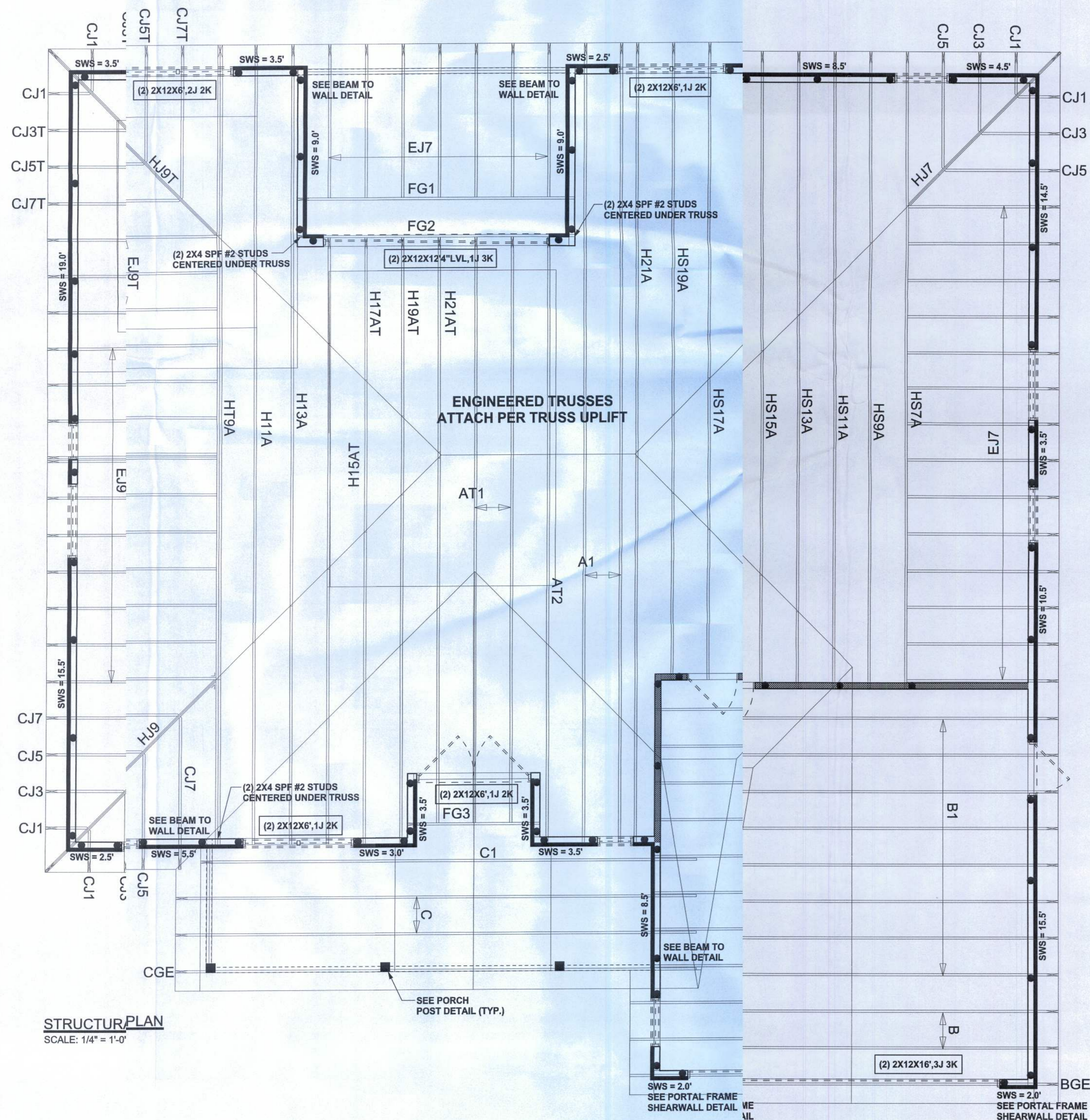
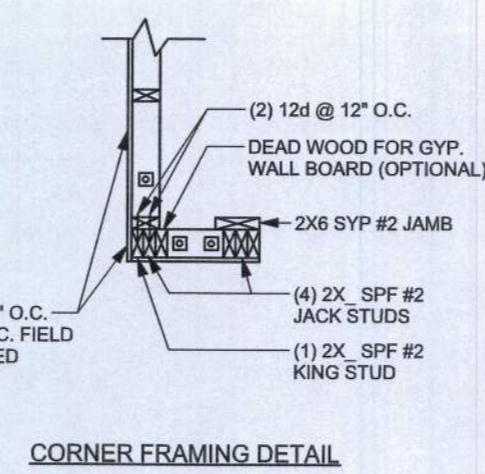
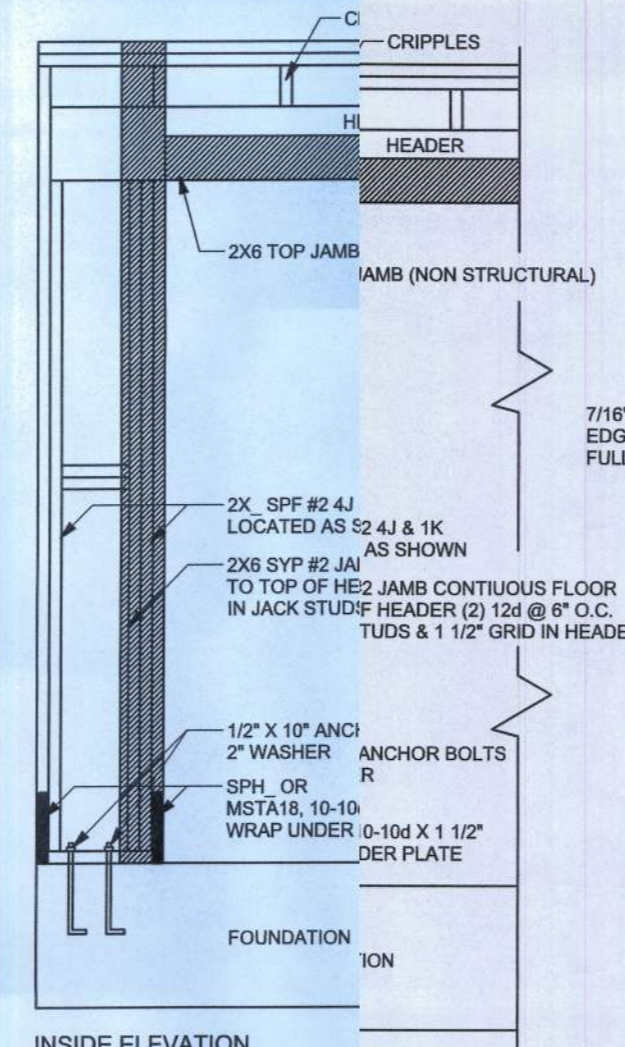
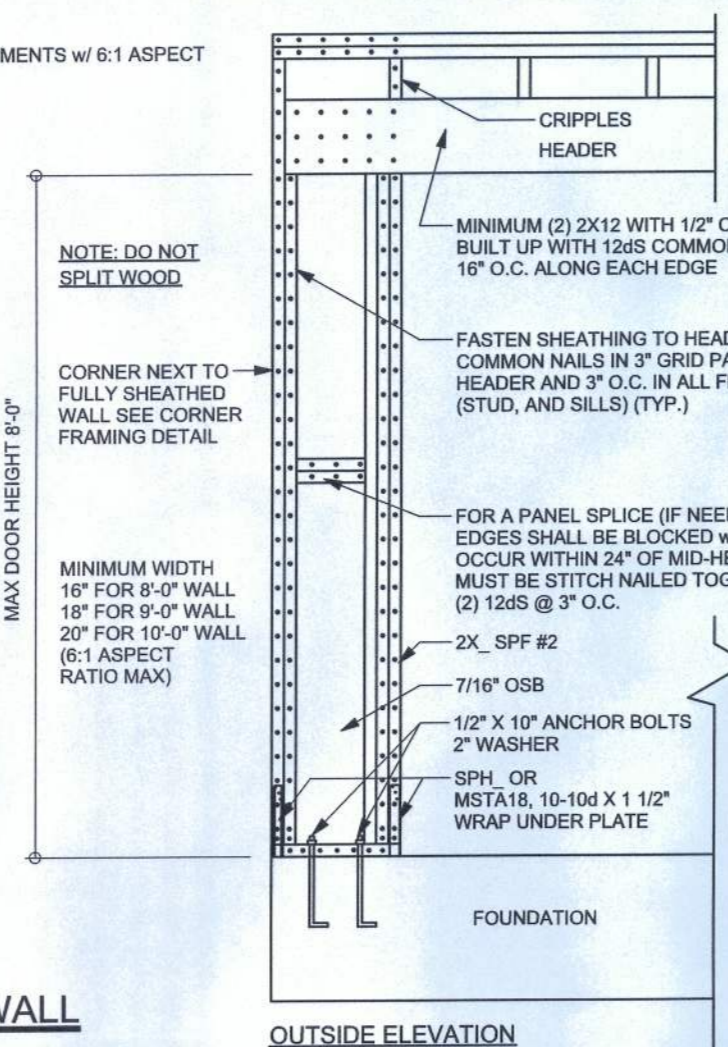

STRUCTURAL PLAN NOTES

- SN-1 ALL LOAD BEARING FRAME WALL & PORCH HEADERS SHALL BE A MINIMUM OF (2) 2X12 SYP#2 (U.N.O.)
- SN-2 ALL LOAD BEARING FRAME WALL HEADERS SHALL HAVE (1) JACK STUD & (1) KING STUD EACH SIDE (U.N.O.)
- SN-3 DIMENSIONS ON STRUCTURAL SHEETS ARE NOT EXACT. REFER TO ARCHITECTURAL FLOOR PLAN FOR ACTUAL DIMENSIONS
- SN-4 PERMANENT TRUSS BRACING IS TO BE INSTALLED AT LOCATIONS AS SHOWN ON THE SEALED TRUSS DRAWINGS. LATERAL BRACING IS TO BE RESTRAINED PER BCSI-03, BCSI-01, BCSI-02, & BCSI-03. BCSI-01, BCSI-02, & BCSI-03 ARE FURNISHED BY THE TRUSS SUPPLIER, WITH THE SEALED TRUSS PACKAGE

WALL LEGEND

	EXTERIOR WALL
	INTERIOR NON-LOAD BEARING WALL
	INTERIOR LOAD BEARING WALL w/ NO UPLIFT
	INTERIOR LOAD BEARING WALL w/ UPLIFT

HEADER LEGEND

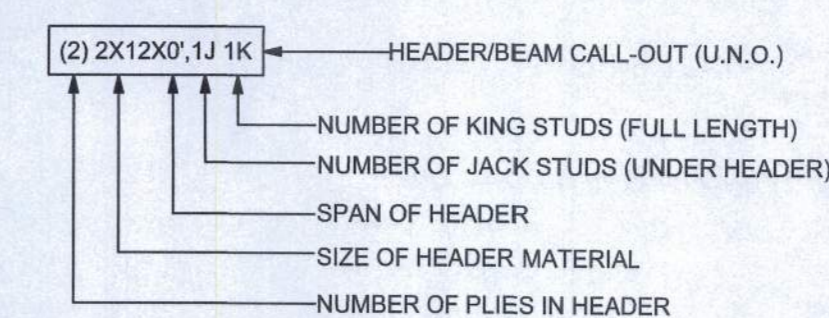

THREADED ROD LEGEND

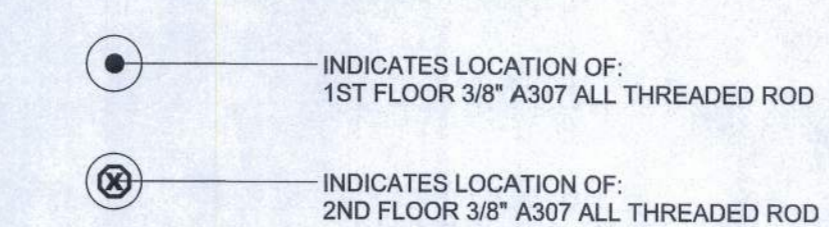

TOTAL SHEAR WALL SEGMENTS

	REQUIRED	ACTUAL
TRANSVERSE	46.8'	112.0'
LONGITUDINAL	40.0'	41.0'

CONNECTIONS, WALL, & HEADER DESIGN IS BASED
ON REACTIONS & UPLIFTS FROM TRUSS ENGINEERING
FURNISHED BY BUILDER, ANDERSON TRUSS JOB # 10-208

WINDLOAD ENGINEER:
Mark Disosway P.E.
No. 53015, POB 868, Lake City, FL 32056,
386-754-5419

DIMENSIONS:
Stated dimensions supercede scaled
dimensions. Refer all questions to
Mark Disosway P.E. for resolution.
Do not proceed without clarification.

COPYRIGHTS AND PROPERTY RIGHTS:
Mark Disosway P.E. hereby expressly
reserves its common law copyrights and
property right in these instruments of service.
This document, not to be reproduced, altered
or copied in any form or manner without first
the express written permission and consent
of Mark Disosway.

CERTIFICATION: I hereby certify that I have
examined this plan, and that the applicable
portions of the plan, relating to
wind engineering comply with section
R301.2.1, Florida building code
residential 2007
to the best of my knowledge.

LIMITATION: This design is valid for one
building, at specified location.



Bran Zeher
Construction

Th Jasmine

ADDRESS:
The Preserve at Laurel Lake S/D
Columbia County, FL

Mark Disosway P.E.
P.O. Box 868
Lake City, Florida 32056
Phone: (386) 754 - 5419
Fax: (386) 269 - 4871

PRINTED DATE:
March 15, 2011

DRAWN BY: STRUCTURAL BY:
David Disosway

FINALS DATE:
15Mar11

JOE NUMBER:
103003a

DRAWING NUMBER

S-3

OF 3 SHEETS