

Legend

- 2018Aerials
- Parcels
- SRWMD Wetlands
- Roads
- Roads
- others
- Dirt
- Interstate
- Main
- Other
- Paved
- Private
- Addresses
- 2018 Flood Zones
- 0.2 PCT ANNUAL CHANCE
- A
- AE
- AH
- SectionTownshipAndRange
- LidarElevations

Columbia County, FLA - Building & Zoning Property Map

Printed: Thu Dec 17 2020 09:43:09 GMT-0500 (Eastern Standard Time)

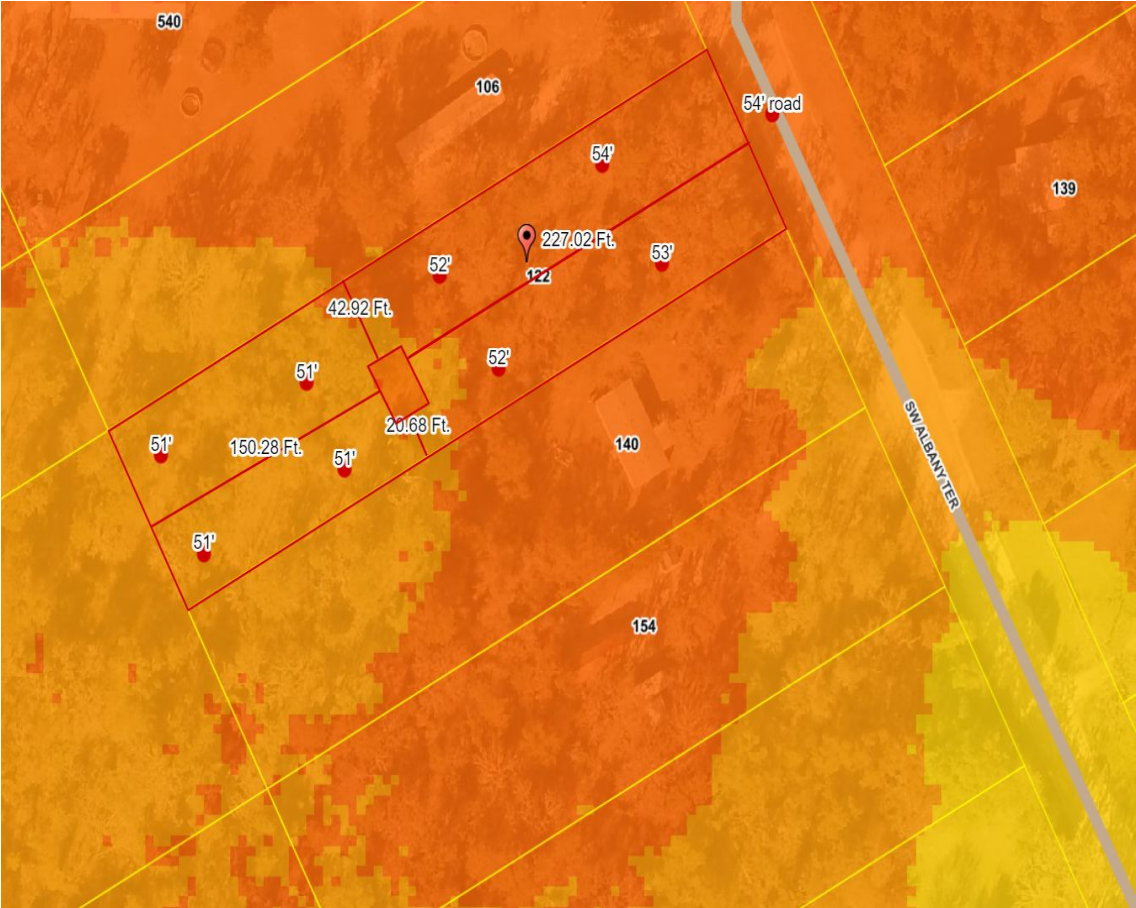

Parcel Information

Parcel No: 00-00-00-01338-000  
Owner: TWILLEY CYNTHIA ANNE  
Subdivision: THREE RIVERS ESTATES UNIT 21  
Lot: 70  
Acres: 0.91826725  
Deed Acres:  
District: District 2 Rocky Ford  
Future Land Uses: Agriculture - 3  
Flood Zones:  
Official Zoning Atlas: A-3

All data, information, and maps are provided"as is" without warranty or any representation of accuracy, timeliness of completeness. Columbia County, FL makes no warranties, express or implied, as to the use of the information obtained here. There are no implies warranties of merchantability or fitness for a particular purpose. The requester acknowledges and accepts all limitations, including the fact that the data, information, and maps are dynamic and in a constant state of maintenance, and update.