

STATE OF FLORIDA  
DEPARTMENT OF HEALTH  
APPLICATION FOR ONSITE SEWAGE DISPOSAL SYSTEM CONSTRUCTION PERMIT

Permit Application Number 20-0931

ANDERSON  
Himes

PART II - SITEPLAN

Scale: 1 inch = 40 feet.

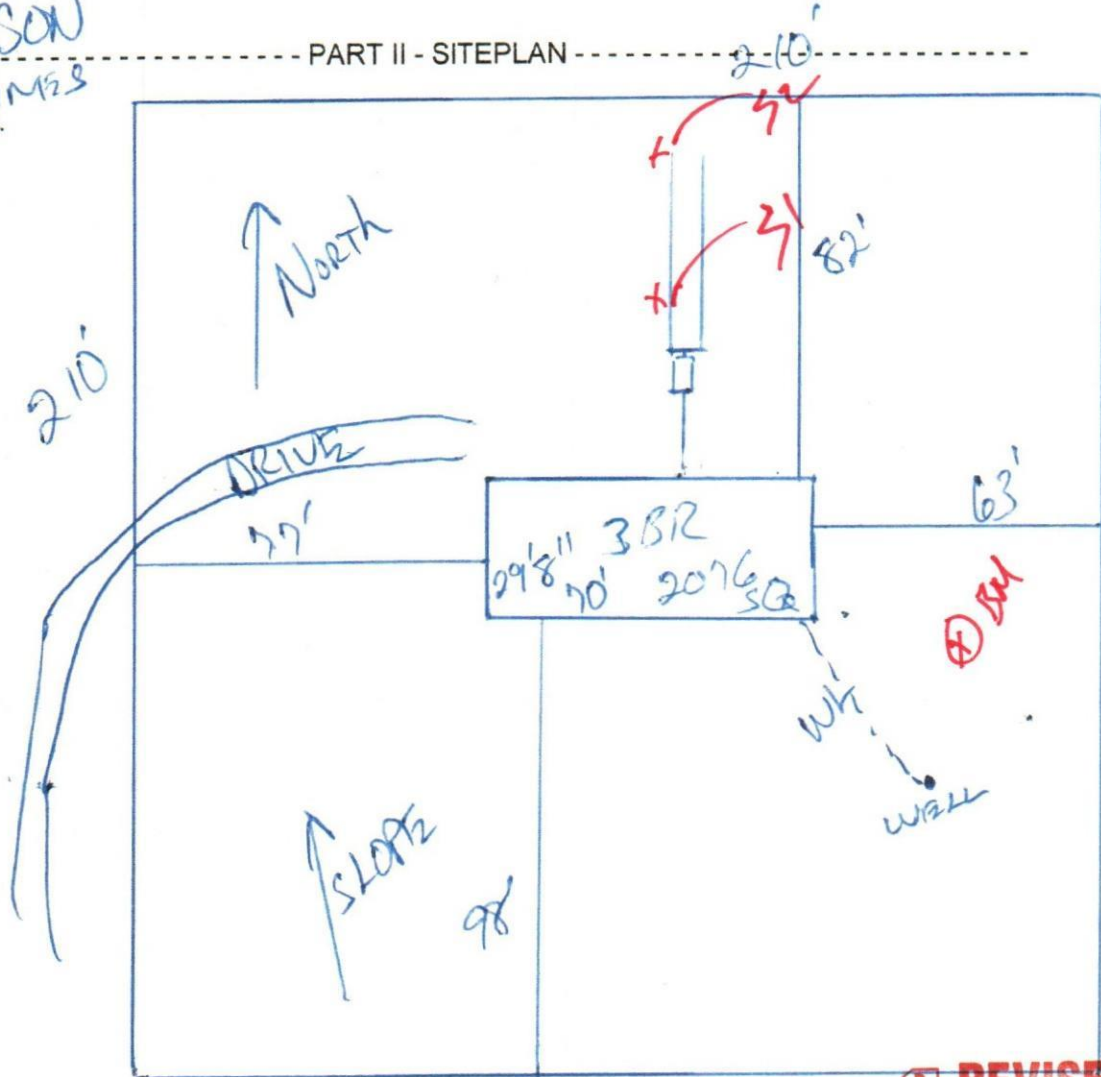

Notes:

1 of 8.34 Acres SEE ATTACHED

**REVISED**  
11/03/09

Site Plan submitted by: [Signature]

CONTRACTOR

Plan Approved X

Not Approved \_\_\_\_\_

Date 12/3/20

By [Signature]

County Health Department

**ALL CHANGES MUST BE APPROVED BY THE COUNTY HEALTH DEPARTMENT**

550 329 007140

FW



STATE OF FLORIDA  
DEPARTMENT OF HEALTH  
ONSITE SEWAGE TREATMENT AND DISPOSAL  
SYSTEM  
APPLICATION FOR CONSTRUCTION PERMIT

PERMIT NO. 20-0931  
DATE PAID: 11/24/20  
FEE PAID: 425.00  
RECEIPT #: 1403343

APPLICATION FOR:

☒ New System    ☐ Existing System    ☐ Holding Tank    ☐ Innovative  
☐ Repair    ☐ Abandonment    ☐ Temporary    ☐

APPLICANT: Bullard Properties    Anderson - Hines

AGENT: Dale Burd / Dale Burd LLC    TELEPHONE: 386-365-7674

MAILING ADDRESS: 20619 County Road 137, Lake City, FL, 32024

TO BE COMPLETED BY APPLICANT OR APPLICANT'S AUTHORIZED AGENT. SYSTEMS MUST BE CONSTRUCTED BY A PERSON LICENSED PURSUANT TO 489.105(3) (m) OR 489.552, FLORIDA STATUTES. IT IS THE APPLICANT'S RESPONSIBILITY TO PROVIDE DOCUMENTATION OF THE DATE THE LOT WAS CREATED OR PLATTED (MM/DD/YY) IF REQUESTING CONSIDERATION OF STATUTORY GRANDFATHER PROVISIONS.

PROPERTY INFORMATION

LOT: na    BLOCK: na    SUBDIVISION: na    PLATTED: na

PROPERTY ID #: 28-5S-16-03730-001    ZONING: NA    I/M OR EQUIVALENT: ☐ No    ☐

PROPERTY SIZE: 8.43 ACRES    WATER SUPPLY: ☒ PRIVATE    PUBLIC ☐ ☐ ≤2000GPD    ☐ >2000GPD

IS SEWER AVAILABLE AS PER 381.0065, FS? ☐ No    ☐    DISTANCE TO SEWER: na FT

PROPERTY ADDRESS: 2871 SW Watson Street, Fort White, FL, 32038

DIRECTIONS TO PROPERTY: SR 47 South, TR Watson St, 7/10ths mile to property access on left

BUILDING INFORMATION

☒ RESIDENTIAL    ☐ COMMERCIAL

Unit No	Type of Establishment	No. of Bedrooms	Building Area Sqft	Commercial/Institutional System Design Table 1, Chapter 64E-6, FAC
1	SF Residential / MH	3	2076	
2				
3				
4				

☐ Floor/Equipment Drains    ☐ Other (Specify) \_\_\_\_\_



SIGNATURE: [Signature]    DATE: 11/23/2020





STATE OF FLORIDA  
DEPARTMENT OF HEALTH  
ONSITE SEWAGE TREATMENT AND DISPOSAL  
SYSTEM

PERMIT #: **12-SC-2207956**  
APPLICATION #: **AP1603343**  
DATE PAID: **11/24/20**  
FEE PAID: **425.00**  
RECEIPT #:  
DOCUMENT #: **PR1491681**

CONSTRUCTION PERMIT FOR: OSTDS New

APPLICANT: BULLARD\*\*20-0931 PROPERTIES

PROPERTY ADDRESS: 2871 SW WATSON Fort White, FL 32038

LOT: BLOCK: SUBDIVISION:

PROPERTY ID #: 03730-001 [SECTION, TOWNSHIP, RANGE, PARCEL NUMBER]  
[OR TAX ID NUMBER]

SYSTEM MUST BE CONSTRUCTED IN ACCORDANCE WITH SPECIFICATIONS AND STANDARDS OF SECTION 381.0065, F.S., AND CHAPTER 64E-6, F.A.C. DEPARTMENT APPROVAL OF SYSTEM DOES NOT GUARANTEE SATISFACTORY PERFORMANCE FOR ANY SPECIFIC PERIOD OF TIME. ANY CHANGE IN MATERIAL FACTS, WHICH SERVED AS A BASIS FOR ISSUANCE OF THIS PERMIT, REQUIRE THE APPLICANT TO MODIFY THE PERMIT APPLICATION. SUCH MODIFICATIONS MAY RESULT IN THIS PERMIT BEING MADE NULL AND VOID. ISSUANCE OF THIS PERMIT DOES NOT EXEMPT THE APPLICANT FROM COMPLIANCE WITH OTHER FEDERAL, STATE, OR LOCAL PERMITTING REQUIRED FOR DEVELOPMENT OF THIS PROPERTY.

SYSTEM DESIGN AND SPECIFICATIONS

T [ 900 ] GALLONS / GPD Septic Tank CAPACITY  
A [ ] GALLONS / GPD N/A CAPACITY  
N [ ] GALLONS GREASE INTERCEPTOR CAPACITY [MAXIMUM CAPACITY SINGLE TANK:1250 GALLONS]  
K [ ] GALLONS DOSING TANK CAPACITY [ ] GALLONS @ [ ] DOSES PER 24 HRS #Pumps [ ]

D [ 375 ] SQUARE FEET Drainfield SYSTEM  
R [ ] SQUARE FEET N/A SYSTEM

A TYPE SYSTEM: [X] STANDARD [ ] FILLED [ ] MOUND [ ]

I CONFIGURATION: [X] TRENCH [ ] BED [ ]

F LOCATION OF BENCHMARK: Nail in power pole

I ELEVATION OF PROPOSED SYSTEM SITE [ 45.00 ] [ INCHES / FT ] [ ABOVE / BELOW ] BENCHMARK/REFERENCE POINT

E BOTTOM OF DRAINFIELD TO BE [ 74.00 ] [ INCHES / FT ] [ ABOVE / BELOW ] BENCHMARK/REFERENCE POINT

L

D FILL REQUIRED: [ 0.00 ] INCHES EXCAVATION REQUIRED: [ 0.00 ] INCHES

O The system is sized for 3 bedrooms with a maximum occupancy of 6 persons (2 per bedroom), for a total estimated flow of 300 gpd.  
T  
H  
E  
R

SPECIFICATIONS BY: Dustin W Jones TITLE: Environmental Specialist II

APPROVED BY: Dustin W Jones TITLE: Environmental Specialist II Columbia CHD

DATE ISSUED: 12/03/2020 EXPIRATION DATE: 06/03/2022

DH 4016, 08/09 (Obsoletes all previous editions which may not be used)

Incorporated: 64E-6.003, FAC

Page 1 of 3

SF