

ABBREVIATIONS

A/C	AIR COOLING UNIT
ADJ	ADJACENT
AFF	ABOVE FINISHED FLOOR
AHU	AIR HANDLING UNIT
ALUM	ALUMINUM
BLK	BLOCK
BOT	BOTTOM
BRG	BEARING
CJ	CONTROL JOINT
CLG	CEILING
COL	COLUMN
CONC	CONCRETE
CONT	CONTINUOUS
CPT	CARPET
DIA	DIAMETER
DN	DOWN
DWG	DRAWING
EA	EACH
ELEC	ELECTRIC
EQ	EQUAL
FF	FINISH FLOOR
FTG	FOOTING
HB	HOSE BIB
HDR	HEADER
HGT	HEIGHT
MAX	MAXIMUM
MIN	MINIMUM
NTS	NOT TO SCALE
OPNG	OPENING
SIM	SIMILAR
TYP	TYPICAL
VLT	VAULT
UNO	UNLESS NOTED OTHERWISE

INDEX

ARCHITECTURAL

CS	GENERAL NOTES & LEGENDS
A1	EXTERIOR ELEVATIONS
A2	SLAB PENETRATION PLAN
A3	FLOOR PLANS
A4	SECTIONS & DETAILS
A5	INTERIOR DETAILS
A6	ROOF PLAN
E1	ELECTRICAL PLANS
CD	CONSTRUCTION DETAILS

area tabulation 'a'

GARAGE	451 SF
FRONT PORCH	17 SF
REAR PATIO	24 SF
FLOOR 1 LIVING	1,398 SF
TOTAL LIVING	1,398 SF

area tabulation 'b'

GARAGE	451 SF
FRONT PORCH	85 SF
REAR PATIO	24 SF
FLOOR 1 LIVING	1,398 SF
TOTAL LIVING	1,398 SF



Carlisle
37' - 1398 - RH
Florida Region (Frame)

BUILDING CODE COMPLIANCE

ALL CONSTRUCTION TO COMPLY WITH LOCAL CODES AND ORDINANCE CURRENTLY IN USE WITH THE LOCAL JURISDICTION.

PRODUCT: NEW SINGLE FAMILY DETACHED

OCCUPANCY CLASSIFICATION:

RESIDENTIAL R-3

CONSTRUCTION CLASS:

UNPROTECTED

CONSTRUCTION TYPE:

TYPE VB

EMERGENCY ESCAPE:

EGRESS OR RESCUE WINDOWS FROM SLEEPING ROOMS SHALL HAVE MINIMUM OF 5.7 SQUARE FEET

APPLICABLE CODES:

FOLLOW ALL APPLICABLE STATE AND LOCAL CODES.
FLORIDA STATE SUPPLEMENTS AND AMENDMENTS.

2020 Florida Building Code, Residential, 7th Edition

2017 National Electrical Code, NFPA 70



Signing Date: 06/27/2022



CARLISLE BROWN, PE - FL # 9161
LUIS PABLO TORRES, PE - FL # 17114

Reserve at Jewel Lake
Lot 029
420 SW Jewel Lake Drive
Lake City, FL 32024

Century Communities expressly reserves its common law copyright in these plans. Plans are not to be copied, reproduced, or changed, in any manner whatsoever, nor are they to be assigned to a third party without written permission and consent of Century Communities.

PLAN NUMBER:
33711398

RELEASE DATE:
01.11.2021

MODEL:
CARLISLE

DRAWING TITLE:
COVER SHEET

SHEET NO:

CS

1. CORROSION RESISTANT ROOF TO WALL FLASHING AT ALL ROOF / WALL INTERSECTIONS.
2. CORROSION RESISTANT SCREEN LOUVERED VENTS, SIZE AS NOTED.
3. BRICK WAINSCOT WITH SLOPED BRICK ROWLOCK CAP.
4. STONE WAINSCOT WITH SLOPED STONE CAP.
5. 3 1/2" VINYL TRIM SURROUND
6. 36" H. GUARDRAIL AS REQUIRED



1/4" = 1'-0" @ 22x34



1/4" = 1'-0" @ 22x34

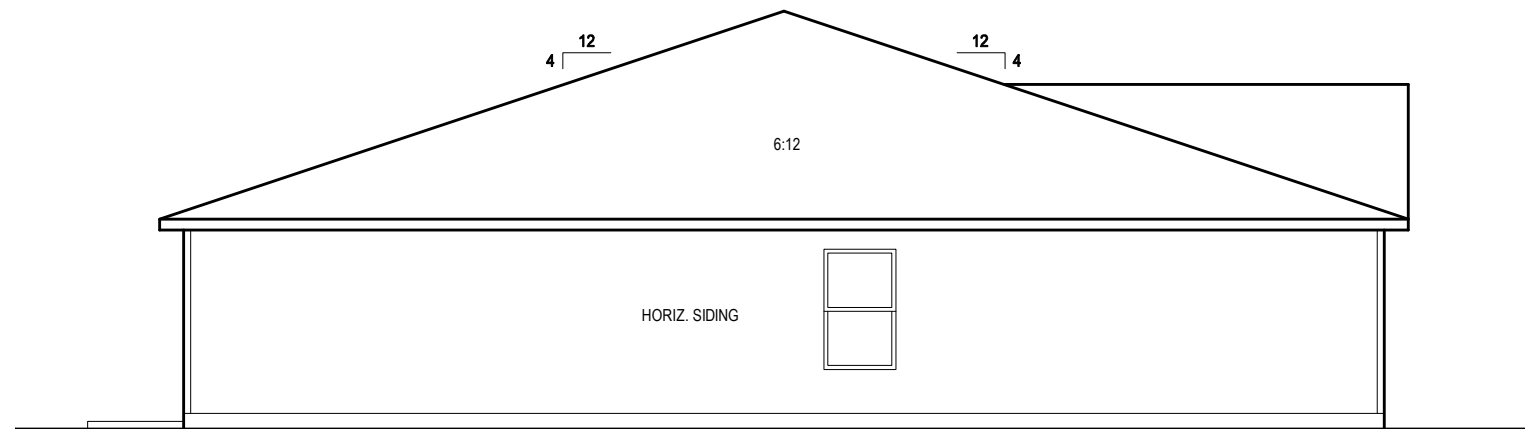

LEFT SIDE ELEVATION 'A1'

1/8" = 1'-0" @ 11x17

1/4" = 1'-0" @ 22x34

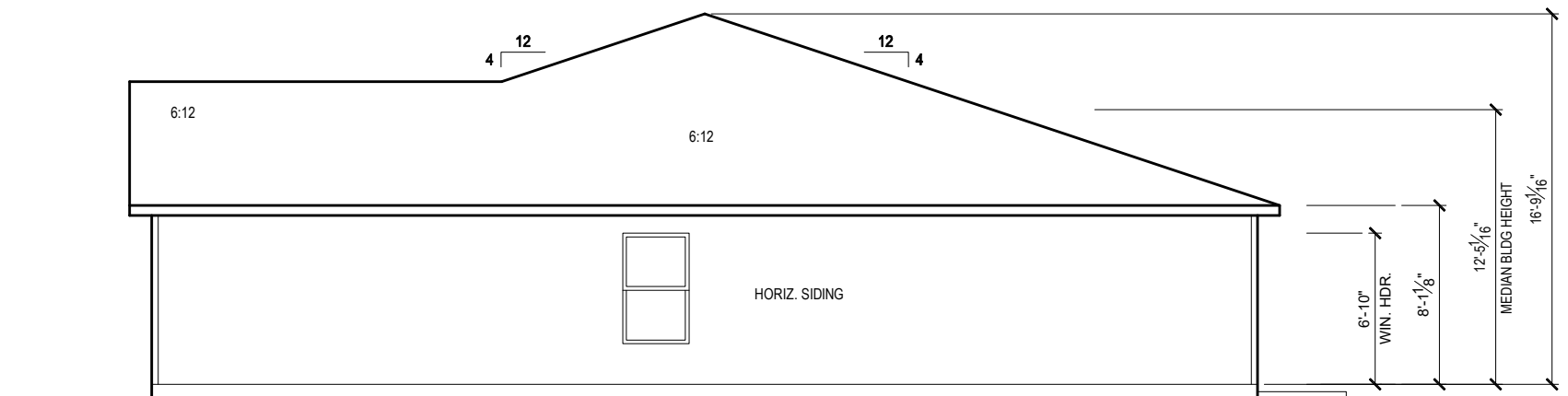

RIGHT SIDE ELEVATION 'A1'

1/8" = 1'-0" @ 11x17

1/4" = 1'-0" @ 22x34



FILE JOB NO: XX-XXXX

February 21, 2022

-24-2022



WWW.FDSENG.COM

FDS
ENGINEERING ASSOCIATES
258 Southhall Lane, Suite 200
Maitland, FL 32751
O: 321-972-0491 F: 321-972-0484
Certificate Of Authorization No. 9161
CARLA A. BROWN, PE - FL # 56128

LUIS JOSE BURGOS ROSADO, PE - FL #
SCOTT A. LEWKOWSKI, PE - FL #78750

Reserve at Jewel Lake
Lot 029
20 SW Jewel Lake Drive
Lake City, FL 32024

Century Communities expressly reserves its common law copyright in these plans. Plans are not to be copied, reproduced, or changed, in any manner whatsoever, nor are they to be assigned to a third party without written permission and consent of Century Communities.

PLAN NUMBER:
33711398

RELEASE DATE:
01.11.2021

MODEL: CARLISLE

DRAWING TITLE:
EXTERIOR ELEVATIONS

SHEET NO:

1.2-A1

- PLUMBING CONTRACTOR SHALL FIELD VERIFY ALL PLUMBING LOCATIONS.
- REFER TO EXTERIOR ELEVATIONS FOR BRICK/STONE LOCATIONS.
- GARAGE SLAB SHALL SLOPE TOWARD GARAGE DOOR OPENING.

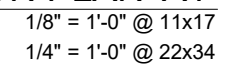

NOTES & LEGENDS

1. REFER TO ENGINEERING STRUCTURAL DRAWINGS (S-#) FOR BEARING WALL LOCATIONS AND FOR ALL BEAM & HEADER SIZES AND BEARING WALL LOCATIONS

2. ALL BEARING WALLS SHALL BE 16" O.C. WALL CONST. W/ DOUBLE TOP PLATE U.N.O.

3. ALL INTERIOR NON BEARING DOOR & WINDOW HEADERS SHALL BE (1) 2x4 OR (1) 2x6 W/VERTICAL CRIPPLERS @ 2'-0" O.C. TO MATCH WALL WIDTH UNLESS NOTED OTHERWISE.

4. (2) HOSE BIBS SHALL BE INSTALLED, LOCATION TO BE DETERMINED BY PLUMBING CONTRACTOR

OPTIONAL WINDOW

2X4 FRAME WALL

2X6 FRAME WALL

BALLOON FRAME WALL
(PER STRUCTURALS)

KEYNOTES

A1 GARAGE CEILING - 5/8" TYPE X DRYWALL, VERTICAL SURFACE WALLS - 1/2" DRYWALL

A2 22'X30" ATTIC ACCESS CONSTRUCTED WITH GYP. BD. (5/8" TYPE X AT GARAGE) WITH DOOR TRIM FRAME ACCESS SUPPORT

A3 PROVIDE 6" MIN. FLAT CLG AT ANGLED CLG CONDITION

A4 PULL DOWN STAIRS 25.5" x 54"

A5 TEMPERED SAFETY GLASS PER IRC R308.4

A6 HOUSE TO GARAGE DOOR SEPARATION, PROVIDE APPROVED 20 MINUTE RATED DOOR PER IRC 302.5.1

A7 A/C CONDENSER PAD, REFER TO SITE PLAN FOR FINAL LOCATION, VERIFY CONNECTION TO CONC. PAD W/ MANUF. SPECS

A8 1/2" TYPE X DRYWALL AT ACCESSIBLE AREAS UNDER STAIRS

A9 LOUVERED DOOR w/ GAS FURNACE

D1 DRYWALL SOFFIT - 12" DROP FROM CEILING LINE

D2 DRYWALL SOFFIT - 8" DROP FROM CEILING LINE

K1 39" KNEE WALL WITH CAP PER SPECS

K2 38" KNEE WALL WITH 1x CAP

K3 46" KNEE WALL WITH CAP PER SPECS

K4 34 1/2" KNEE WALL

K5 42" KNEE WALL WITH 1x CAP

K6 KNEE WALL WITH 1x CAP 42" ABOVE STAIR NOSING OR LANDING

P1 30" X 60" SHOWER ENCLOSURE PER SPECS

P2 30"x60" TUB PER SPECS

S1 BOX STAIR WITH 38" KNEE WALL & 1X CAP

S2 1X CAPPED STRINGER, TOP AT 3" ABOVE TREAD

S3 HANDRAIL AT +36" ABV. STAIR NOSING OR LANDING

area tabulation 'a'

GARAGE	451 SF
FRONT PORCH	17 SF
REAR PATIO	24 SF
FLOOR 1 LIVING	1,398 SF
TOTAL LIVING	1,398 SF

The first floor plan shows a house with overall dimensions of 36'-6" wide by 50'-0" deep. The layout includes a front porch (17 SF), a rear patio (24 SF), a large garage (451 SF) with a 16' x 7' overhead door, and a living area of 1,398 SF. The living area consists of a great room (8' clg), a dining room (8' clg), a kitchen with a pantry, and a foyer (8' clg). There are four bedrooms (br 2, br 3, br 4) and an owner's suite, each with a closet (wic). The plan also shows two bathrooms (ba 2, o. ba), a laundry room (lau), and a central hall. Numerous doors, windows, and egress points are indicated with specific dimensions and labels like '3050 SH' or '2x68'. The plan is oriented with the front porch at the bottom and the garage at the top right.

FIRST FLOOR PLAN 'A'

1/8" = 1'-0" @ 11x17
1/4" = 1'-0" @ 22x34

CENTURY
Complete

February 21, 2022

REVISIONS

6-24-2022

FDS

ENGINEERING ASSOCIATES

258 Southlake Lane, Suite 200
O. 321-972-0481 F. 321-972-0484
Certificate Of Authorization No. 9161

CARLA A. BROWN, P.E. - FL # 55128
LUIS JOSE BURGOS RODRIGUEZ, P.E. - FL #78790

Reserve at Jewel Lake
Lot 029
420 SW Jewel Lake Drive
Lake City, FL 32024

Century Communities expressly reserves its common law copyright in these plans. Plans are not to be copied, reproduced, or changed, in any manner whatsoever, nor are they to be assigned to a third party without written permission and consent of Century Communities.

PLAN NUMBER:
33711398

RELEASE DATE:
01.11.2021

MODEL:
CARLISLE

DRAWING TITLE:
FIRST FLOOR PLAN

SHEET NO:

3.1-A

ATTIC VENT CALCULATION

ATTIC VENTILATION TO COMPLY w/ F.B.C RESIDENTIAL CODE. THE REQUIRED NET FREE VENTILATING AREA OF NOT LESS THAN 1/150 OF THE SPACE VENTILATED. AREA MAY BE REDUCED TO 1/300 PROVIDED THAT 40 TO 50 PERCENT OF THE REQ'D VENTILATING AREA IS PROVIDED IN THE UPPER PORTION OF THE SPACE TO BE VENTILATED AT LEAST 3 FEET ABOVE EAVE OR CORNICE WITH THE BALANCE OF THE REQ'D VENTILATION PROVIDED BY THE EAVE OR CORNICE VENTS.

MANUFACTURE SELECTED TO VERIFY THE NET FREE VENTILATION OF THE VENT PRODUCT SELECTED AND TO MAINTAIN THE REQUIRED VENTILATION.

DO NOT LOCATE VENTS ON ROOF PLANE(S) FACING STREET.

ROOF VENTILATION CALCULATIONS			
ROOF AREA	2,002 SF		
TOTAL NET FREE AREA REQ'D (1 TO 300)	961.0 SQ. IN.		
MAIN HOUSE INLET (SOFFIT) VENTILATION	96.0 LF x	6.4 SQ. IN / LINEAR FT =	614.4 SQ. IN.
POD VENT(S) REQUIRED WITH BASE HOUSE	7	VENTS AT 70.0 SQ. IN EA. =	490.0 SQ. IN.
LOWER VENTING PROVIDED (480.5 SQ. IN. REQ'D)	614.4 SQ. IN	55.6%	
UPPER VENTING PROVIDED (480.5 SQ. IN. REQ'D)	490.0 SQ. IN	44.4%	

NOTE: TYPICAL VENTILATION INCLUDES:
1. SOFFIT VENTS
(AREA: 6.4 SQ. IN PER FOOT - VERIFY WITH MANUFACTURE)
2. LOMANCO 770" ATTIC VENT LOCATED 12" MIN. FROM RIDGE
(AREA: 70 SQ. IN. - VERIFY W MANUFACTURE)
*(1) LOMANCO 770D VENT AT 140 S.I. EA.CAN BE USED IN PLACE OF (2) 770 VENTS.

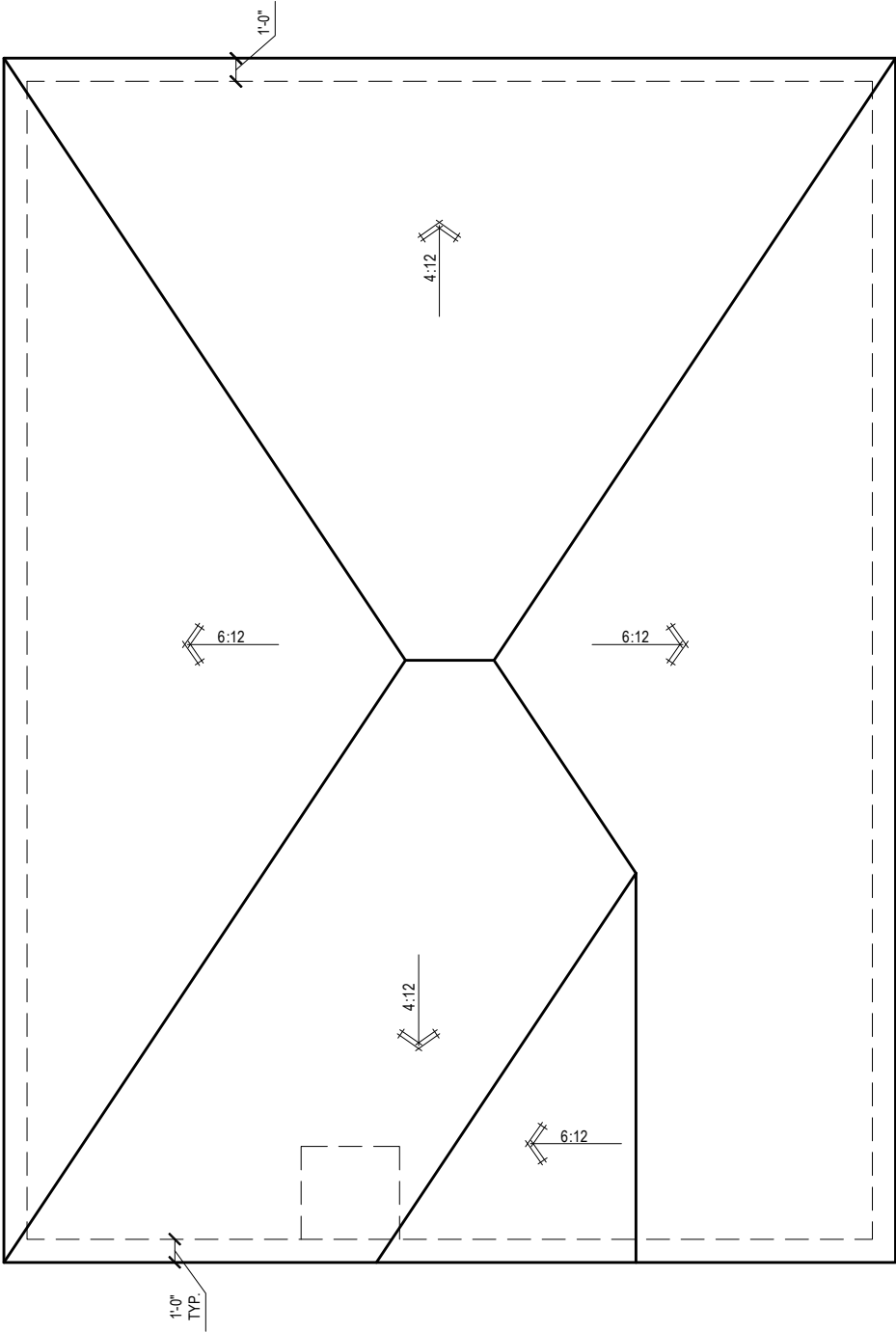

ROOF PLAN 'A'

1/8" = 1'-0" @ 11x17

1/4" = 1'-0" @ 22x34



6-24-2022



256 Southrail Lane, Suite 200
O: 321.972-2491 F: 407.880-2304
Certificate Of Authorization No. 9161
☐ CARLA A. BROWN, PE - FL # 58128
☐ LUIS PABLO TORRES, PE - FL # 67184

Reserve at Jewel Lake
Lot 029
420 SW Jewel Lake Drive
Lake City, FL 32024

Century Communities expressly reserves its common law copyright in these plans. Plans are not to be copied, reproduced, or changed, in any manner whatsoever, nor are they to be assigned to a third party without written permission and consent of Century Communities.

PLAN NUMBER:
33711398

RELEASE DATE:
01.11.2021

MODEL:
CARLISLE

DRAWING TITLE:
ROOF PLAN

SHEET NO:

6.1-A

ELECTRICAL LEGEND

\$

SWITCH

\$3

3 WAY SWITCH

\$4

4 WAY SWITCH

WALL MOUNTED LIGHT

LED DOWNLIGHT

DISCONNECT

CEILING FIXTURE OUTLET

S

SMOKE DETECTOR

C

SMOKE/CARBON MONOXIDE ALARM

110v RECEPTACLE

110v SWITCHED RECEPTACLE

110v ABOVE COUNTER RECEPTACLE. GFI PROTECTED AT KITCHEN, BATH & LAUNDRY

110v DEDICATED RECEPTACLE FOR SECURITY/STRUCTURED WIRING PANEL

GFI

GFI OUTLET

220v

220v RECEPTACLE

110v FLOOR RECEPTACLE

DISPOSAL

CHIME

BATH EXHAUST FAN

CEILING FAN PREWIRE WITH BRACING FOR FUTURE FAN

PW

PW

B = BRACE FOR FUTURE FAN

H = HANGING

P = OPT. PENDANT

•

PROVIDE ADDITIONAL EXTERIOR WEATHERPROOF RECEPTACLE WITHIN 15 FEET OF CONDENSING UNITS

•

INSTALL GFCI AND ARC FAULT CIRCUIT INTERRUPTER PROTECTION PER NEC SECTIONS 210.52G

•

ALL GARAGE OUTLETS SHALL BE ON A DEDICATED CIRCUIT

•

IONIZATION SMOKE ALARMS WITH AN ALARM-SILENCING SWITCH SHALL NOT BE INSTALLED LESS THAN 10 FEET (3048 MM) HORIZONTALLY FROM A PERMANENTLY INSTALLED COOKING APPLIANCE.

•

DWGS. ARE DIAGRAMMATICAL & INDICATE THE GENERAL ARRANGEMENT OF THE ELECTRICAL WORK. ANY DISCREPANCIES ON THE DOCUMENTS SHALL BE CALLED TO THE ARCHITECT'S ATTENTION PRIOR TO THE COMMENCEMENT OF WORK. DO NOT SCALE ELECTRICAL DRAWINGS.

KEYNOTES

E1 ELECTRICAL PANEL PER SPECS

E2 INSTALL GFI OUTLET UNDER SINK FOR FUTURE DISPOSAL

E3 DOOR CHIME TRANSFORMER LOCATION

E4 MECHANICAL ROOMS TO INCLUDE KEYLESS LIGHT, PLUG AND DISCONNECT FOR AIR HANDLER

E5 COACH LIGHT ONLY IF REQUIRED BY LOCAL MUNICIPALITY. INSTALL AT 68" AFF

E6 INSTALL COACH LIGHT AT 68" AFF

FIRST FLOOR ELECTRICAL PLAN 'A'

1/8" = 1'-0" @ 11x17

1/4" = 1'-0" @ 22x34

6-24-2022

Reserve at Jewel Lake
Lot 029
420 SW Jewel Lake Drive
Lake City, FL 32024

Century Communities expressly reserves its common law copyright in these plans. Plans are not to be copied, reproduced, or changed, in any manner whatsoever, nor are they to be assigned to a third party without written permission and consent of Century Communities.

PLAN NUMBER:
33711398

RELEASE DATE:
01.11.2021



MODEL:
CARLISLE

DRAWING TITLE:
FIRST FLOOR ELECTRICAL

SHEET NO:

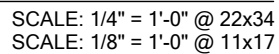
E1.1



MODEL: CARLISLE DRAWING TITLE: FOUNDATION PLAN A & B	PLAN NUMBER: 33711398 RELEASE DATE: 08.03.2020	 <p>CENTURY <i>Complete</i></p> <p>FOR THE RECORD, THESE PLANS HAVE BEEN PREPARED BY AN ENGINEER OR ARCHITECT IN ACCORDANCE WITH THE PROFESSIONAL SEAL REQUIREMENTS OF THE STATE OF FLORIDA. ANY VIOLATION OF THIS ACT MAY BE CAUSE FOR DISCIPLINARY ACTION BY THE BOARD OF PROFESSIONAL ENGINEERS AND ARCHITECTS.</p> <p>FLS 12B-00000-00000-00000</p> <hr/>  <p>FDSI Florida Design Services Inc. 238 Southhall Lane, Suite 200 Maitland, FL 32751 © 2014 FDSI, All Rights Reserved Certificate of Authorization No. 3181</p> <p>WWW.FDSENG.COM</p> <p>LOT 29 RESERVE @ JEWEL LAKE 420 SW JEWEL LAKE DR. LAKE CITY, FL 32024</p> <p>DATE: June 27, 2022 REVISION NO. 1 DRAWN BY: J. BURKOWSKI CHECKED BY: J. BURKOWSKI APPROVED BY: J. BURKOWSKI</p> <p><input type="checkbox"/> CARL A. BROWN, PE - FI # 56126 <input checked="" type="checkbox"/> LUIS JOSE BURKOWSKI PDS-AD00, PE - FI #97274 <input type="checkbox"/> SCOTT A. LEWKOWSKI, PE - FI #78750</p>
--	---	--

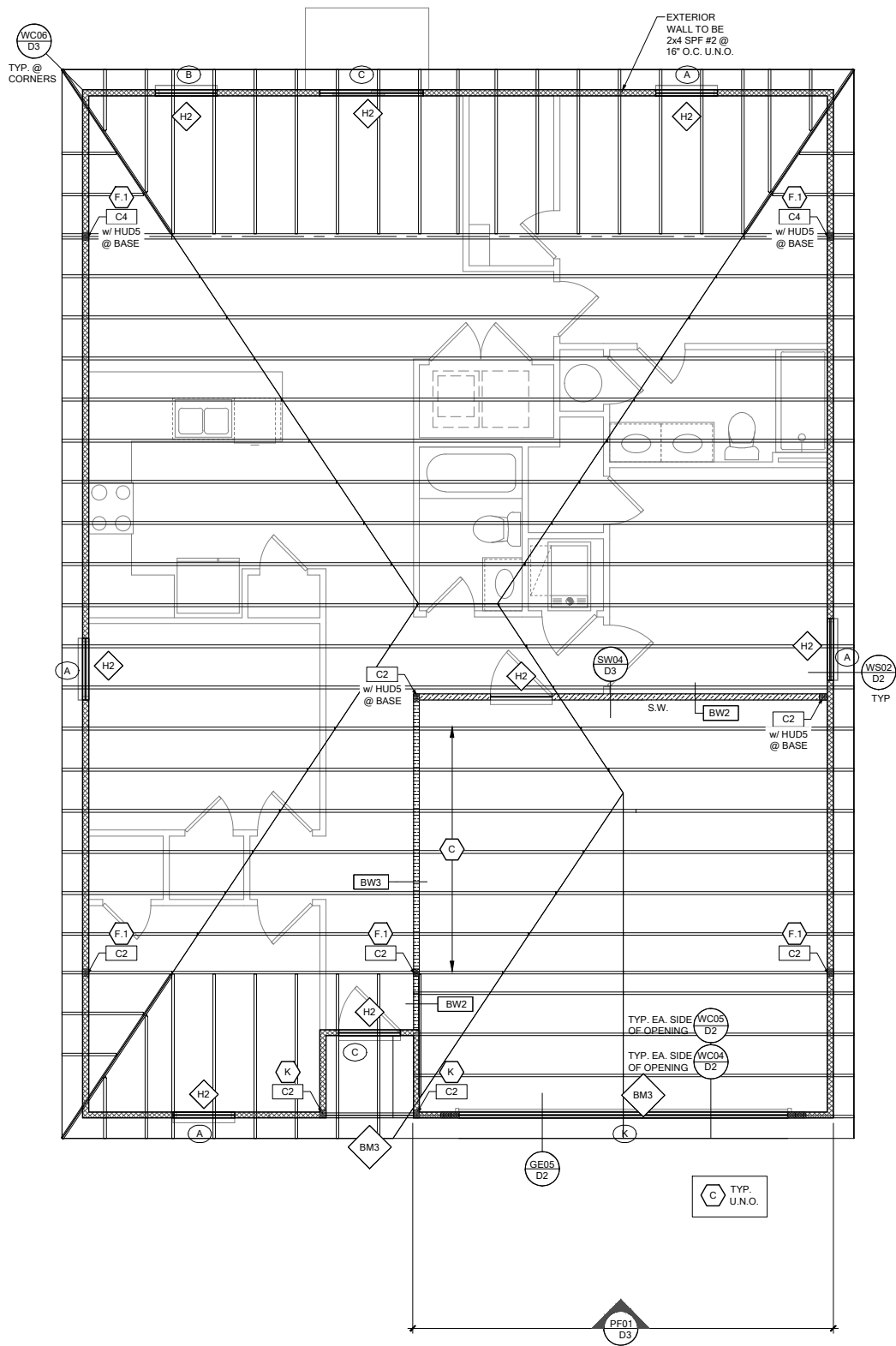

ROOF FRAMING PLAN A

SCALE: 1/4" = 1'-0" @ 22x34
SCALE: 1/8" = 1'-0" @ 11x17

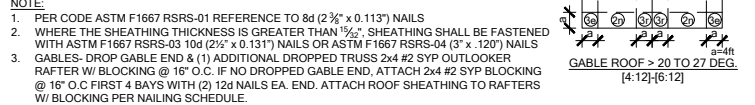
RSH	ENGINEERED ROOF PER ASCE 7-16 ROOF DESIGN ALLOWABLE COMPONENTS AND CLADDING WIND PRESSURES AND SUCTIONS FOR MEAN ROOF HEIGHT ≤ 25 ft					
WIND SPEED (ULTIMATE)		130 MPH				
WIND SPEED (ALLOWABLE)		100.7 MPH				
EXPOSURE CATEGORY		C				
EFFECTIVE WIND AREA (SQ FEET)		WIND PRESSURE AND SUCTION (PSF) (+) VALUE DENOTES PRESSURE (-) VALUE DENOTES SUCTION				
AREA	ROOF	1	2e	2n	2r	3
			3e		3e	3r
10	HIP	-33.0	-45.50		-45.50	-55.90
	GABLE	-35.0	-35.0	-55.90	-55.90	-65.20
ROOF NAILING SCHEDULE/ NAILING ZONES (SHINGLE AND TILE):						
ZONE 1: ASTM F1667 RSRs-01 (8d) NAILS @ 6" O.C. ON EDGE AND 6" O.C IN FIELD						
ZONE 2e, 2n, 2r: ASTM F1667 RSRs-01 (8d) NAILS @ 4" O.C. ON EDGE AND 4" O.C IN FIELD						
ZONE 3, 3e, 3r: ASTM F1667 RSRs-01 (8d) NAILS @ 4" O.C. ON EDGE AND 4" O.C IN FIELD						
ROOF SHEATHING:						
SHINGLE: 3/8" EXP. 1 (2 3/8") or 1 1/2" EXP. 1 (2 3/8")						
TILE: 1 1/2" EXP. 1 (2 3/8")						
NOTE:						
1. PER CODE ASTM F1667 RSRs-01 REFERENCE TO 8d (2 3/8" x 0.113") NAILS						
2. WHERE THE SHEATHING THICKNESS IS GREATER THAN 1 1/2", SHEATHING SHALL BE FASTENED WITH ASTM F1667 RSRs-03 10d (2 1/2" x 0.131") NAILS OR ASTM F1667 RSRs-04 (3" x .120") NAILS						
3. GABLES- DROP GABLE END & (1) ADDITIONAL DROPPED TRUSS 2x4 #2 SYP OUTLOOKER RAFTER W/ BLOCKING @ 16" O.C. IF NO DROPPED GABLE END, ATTACH 2x4 #2 SYP BLOCKING @ 16" O.C FIRST 4 BAYS WITH (2) 12d NAILS EA. END. ATTACH ROOF SHEATHING TO RAFTERS W/ BLOCKING PER NAILING SCHEDULE.						
HIP ROOF > 20 TO 27 DEG. [4:12]-[6:12]						
						

SYMBOL	DESIGN DESCRIPTION
BW# 2x	INDICATES BEARING WALL. SEE BEARING WOOD BEARING SCHEDULE ON SN. SEE ARCHITECTURAL PLANS FOR WALL WIDTH, 2x4 MINIMUM U.O.N.
C#	INDICATES BUILT UP COLUMN, SEE FRAMING PLAN FOR SIZE, DETAIL WF37/SN FOR PLY ATTACHMENT AND UPLIFT CONNECTION SCHEDULE ON SN FOR CONNECTION TO SLAB. INDICATES NO BOTTOM CONNECTOR REQUIRED
#	INDICATES WINDOW PRESSURE - SEE S0 FOR MORE INFORMATION.
⬢	INDICATES UPLIFT CONNECTION CONSTRUCTED PER DETAIL UPLIFT CONNECTOR SCHEDULE ON SHEET SN

- FRAMING NOTES:
- SEE WIND SPEED CHART ON S0 FOR WINDOW PRESSURES
 - AT SECOND FLOOR FOR TYPICAL CORNER FRAMING SEE DETAIL FB06/D4

- GENERAL NOTES:
- THE FRAMING PLAN SHOWN INDICATES THE "TRUSS SYSTEM" AND IS THE RESPONSIBILITY OF THE TRUSS SYSTEM ENGINEER (DESIGN PROFESSIONAL OF RECORD). THE TRUSS DESIGN ENGINEER (DELEGATED ENGINEER) HAS FINAL, RESONSIBILITY FOR EACH INDIVIDUAL TRUSS AND TRUSS PROFILE, AND IS TO SUBMIT A FINAL SET OF TRUSS ENGINEERING SIGNED AND SEALED TRUSS DRAWINGS TO DESIGN PROFESSIONAL OF RECORD FOR REVIEW PRIOR TO FABRICATION
 - ANY DISCREPANCY OR ERROR IN DIMENSIONS OR NOTES WITH IN THIS PLAN SHALL BE BROUGHT TO THE ATTENTION OF THE DESIGN PROFESSIONAL FOR CLARIFICATION PRIOR TO CONSTRUCTION.
 - SEE SHEET SN FOR DESIGN SCHEDULES AND NOTES: FOUNDATION SCHEDULE / COLUMN SCHEDULE / BEARING WALL SCHEDULE / BEAM SCHEDULE / HEADER SCHEDULE / CONNECTION SCHEDULE / FLOOR AND ROOF NOTES.

PLAN KEY NOTES

BUILDER NOTE:
IF THE TRUSS LAYOUT SHOWN DOES NOT MATCH THE TRUSS MANUFACTURERS LAYOUT

-----STOP-----

AND CALL THE ENGINEER OF RECORD PRIOR TO PLACEMENT OF ANY TRUSSES.

WALL TYPE

SYMBOL	DESIGN DESCRIPTION
2x	2x INTERIOR BEARING SHEARWALL - SEE BEARING WALL SCHEDULE ON SHEET SN FOR REQUIREMENTS.
INDICATES BEARING WALL. SEE BEARING WOOD BEARING SCHEDULE ON SN	
INTERIOR NON-BRG. WALL BY BUILDER	
2x WOOD FRAME EXTERIOR WALL (SEE PLAN FOR MORE INFO)	



DATE: June 27, 2022
DESIGNED BY: [Signature]
CHECKED BY: [Signature]
PROJECT NO: 22-007-16



FDS
238 S. BAYVIEW AVE. SUITE 200
MILWAUKEE, WI 53211
O: 312-972-0491 F: 407-480-2344
Certificate of Authorization No. 9161
CARLA A. BROWN, P.E. - FL #5126
LUS JOSE BURGOS RODRADO, P.E. - FL #2724
SCOTT A. LEWIS, P.E. - FL #78250

LOT 29
RESERVE @ JEWEL LAKE
420 SW JEWEL LAKE DR.
LAKE CITY, FL 32024

PLAN NUMBER: 33711398
RELEASE DATE: 08.03.2020

MODEL: CARLISLE
DRAWING TITLE: ROOF FRAMING PLAN A & B

SHEET NO: S2

FOUNDATION SCHEDULE				
MARK	SIZE	DEPTH	REINFORCING	
F1.5	1'-6" x 1'-6"	1'-0"	(2) #5 E.W. BOT.	
F2.0	2'-0" x 2'-0"	1'-0"	(3) #5 E.W. BOT.	
F2.5	2'-6" x 2'-6"	1'-0"	(3) #5 E.W. BOT.	
F3.0	3'-0" x 3'-0"	1'-0"	(4) #5 E.W. BOT.	
F3.5	3'-6" x 3'-6"	1'-0"	(4) #5 E.W. BOT.	
F4.0	4'-0" x 4'-0"	1'-0"	(5) #5 E.W. BOT.	
F4.5	4'-6" x 4'-6"	1'-4"	(5) #5 E.W. BOT.	
F5.0	5'-0" x 5'-0"	1'-4"	(6) #5 E.W. BOT.	
F6.0	6'-0" x 6'-0"	1'-5"	(8) #5 E.W. BOT.	

FOUNDATION DEPTH NOTE:

- INTERIOR PAD DEPTHS AS LISTED IN THE SCHEDULE ARE THE TOTAL DEPTH AND MEASURED FROM THE TOP OF THE SLAB.
- EXTERIOR PAD DEPTHS AS LISTED IN THE SCHEDULE ARE TOTAL DEPTH WITH THE BOTTOM OF THE FOOTING TO MATCH THE BOTTOM OF THE CONTINUOUS MONOLITHIC POUR WHICH RUNS THROUGH IT.

GENERAL FOUNDATION NOTES:

- PROVIDE MIN. 6 MIL. APPROVED VAPOR BARRIER. ALL JOINTS TO BE LAPPED MIN. 6" AND SEALED.
- 4" 2500 PSI CONC. SLAB WITH W1.4W1.4 OVER 6 MIL. VISOQUEEN VAPOR BARRIER & TREATED FOR TERMITES.
- GO BUILDER. SEE ARCH PLANS FOR ROUGH OPENING LOCATIONS AND ADDITIONAL INFORMATION REQ'D FOR DOOR/WINDOW INSTALLATION ALONG W/ DIMENSIONS NOT SHOWN ON FOUNDATION CONSULT W/ MANUFACTURER SPECIFICATIONS PRIOR TO POURING OR RECESSING DOOR SILLS OR SLIDING GLASS DOOR SILLS.
- NO WOOD STAKES PERMITTED IN FOUNDATION.
- PENDING SITE CONDITIONS, FOUNDATION MAY HAVE TO BE STEPPED DOWN. SEE FPM101 FOR ADDITIONAL INFORMATION. G.C. TO DETERMINE STEP LOCATIONS, IF REQUIRED.
- STEEL BENDS AND LAP SPLICE SEE FPM101 AND FPM101.
- ALL EQUIPMENT AND/OR APPLIANCES HAVING AN IGNITION SOURCE SHALL BE ELATED A MIN OF 18". CONTRACTOR TO PROVIDE SUCH PLATFORM W/ EITHER MASONRY OR WOOD CONSTRUCTION.
- ASSUMED ALLOWABLE SOIL BEARING PRESSURE AFTER COMPACTION: 2000 PSF (SEE SOILS REPORT AND SPECIFICATIONS FOR COMPACTION REQUIREMENTS). IF SOIL CONDITIONS ON THE PROJECT DO NOT MEET OR EXCEED THE CAPACITY, THE GENERAL CONTRACTOR SHALL CONTACT THE ENGINEER PRIOR TO FOUNDATION POUR FOR VERIFICATION OF FOUNDATION DESIGN. SOIL TO BE FREE OF ORGANIC MATERIAL AND COHESIVE SOILS, COMPACTION IN 12" LIFTS TO AT LEAST 96% OF MAX. DRY DENSITY AS DETERMINED BY ASTM D 1557 (MODIFIED PROCTOR).
- R403.1.4 MINIMUM DEPTH: EXTERIOR FOOTINGS SHALL BE PLACED NOT LESS THAN 12 INCHES (305mm) BELOW THE FINISHED GRADE OF GROUND SURFACE.

COLUMN SCHEDULE				
MARK	COLUMN SIZE	FIRST FLOOR BASE CONNECTIONS, SEE PLAN FOR SECOND FLOOR CONNECTIONS	UPLIFT (lb)	
C1	(3) 2x #2 SPF	(4) 12d TOENAILS	NO UPLIFT	
C2	(3) 2x #2 SPF	DTT22 w/ 1/2" ATR & (8) 1/4" x 1 1/2" SDS SCREWS	1835	
C3	(3) 2x #2 SYP	(4) 12d TOENAILS	NO UPLIFT	
C4	(3) 2x #2 SYP	DTT22 w/ 1/2" ATR & (8) 1/4" x 1 1/2" SDS SCREWS	1835	
C5	4x4 P.T.#2 SYP POST	ABU44 w/ 1/2" ATR & (12) 16d NAILS FIRST/SECOND FLOOR CONN.	G = 6665 U = 1782	
C6	6x6 P.T.#2 SYP POST	ABU66 w/ 1/2" ATR & (12) 16d NAILS FIRST/SECOND FLOOR CONN.	G = 12000 U = 2070	
C7	8x8 P.T.#2 SYP POST	ABU88 w/ (2) 1/2" ATR & (18) 16d FIRST/SECOND FLOOR CONN.	G = 24335 U = 2088	
C8	3.5" x 3.5" P.L. 1.8E Fb=2400 PSI (WOLMANIZED IF EXT.)	HDU5-SDS2.5 w/ 1/2" ATR AND (14) 1/2"x2 1/2" SDS WOOD SCREWS	5080	
C9	3.5" x 5.25" P.L. 1.8E Fb=2400 PSI (WOLMANIZED IF EXT.)	HDU5-SDS2.5 w/ 1/2" ATR AND (14) 1/2"x2 1/2" SDS WOOD SCREWS	5080	
C10	3.5" x 7" P.L. 1.8E Fb=2400 PSI (WOLMANIZED IF EXT.)	HDU8-SDS2.5 w/ 1/2" ATR AND (20) 1/2"x2 1/2" SDS WOOD SCREWS	6372	
C11	5.25" x 5.25" P.L. 1.8E Fb=2400 PSI (WOLMANIZED IF EXT.)	HDU8-SDS2.5 w/ 1/2" ATR AND (20) 1/2"x2 1/2" SDS WOOD SCREWS	7082	
C12	5.25" x 5.25" P.L. 1.8E Fb=2400 PSI (WOLMANIZED IF EXT.)	HDU8-SDS2.5 w/ 1/2" ATR AND (20) 1/2"x2 1/2" SDS WOOD SCREWS	7082	
C13	5.25" x 7" P.L. 1.8E Fb=2400 PSI (WOLMANIZED IF EXT.)	HDU8-SDS2.5 w/ 1/2" ATR AND (20) 1/2"x2 1/2" SDS WOOD SCREWS	7082	

GENERAL COLUMN NOTES:

- ALL STRUCTURAL LUMBER TO BE SYP#2 OR SPF#2 UNO ON PLAN.
- MINIMUM BOLT EMBEDMENT: 5" EMBEDMENT FOR 1/2" ATR. 6" EMBEDMENT FOR 5/8" ATR. 8" EMBEDMENT FOR 7/8" ATR.
- P.L. COL. TO BRG DIRECTLY ON FOUNDATION. CUT BASE PLATE AS REQ'D. G.C. TO PROVIDE MOISTURE BARRIER.
- IF COL. IS CALLED OUT ON 2ND FLOOR, THE BASE CONNECTION IS NOT REQ'D. SEE PLANS FOR BASE CONNECTION.
- VALUES HAVE BEEN REDUCED FOR NARROW FACE APPLICATION. CONNECTIONS SHALL BE INSTALLED ON NARROW OR WIDE FACE PER SIMPSON TC-SCLCM

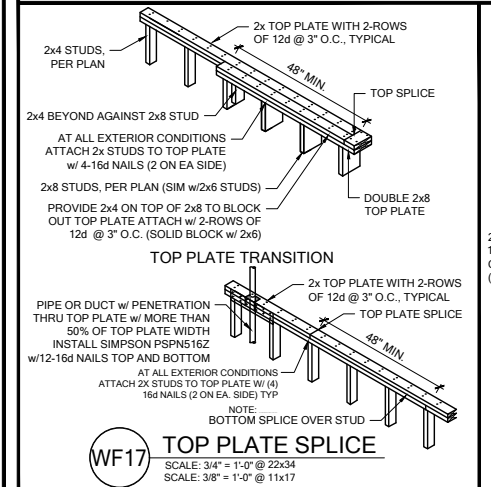

WOOD BEARING WALL SCHEDULE				
MARK	STUD SPACING	CONNECTION & FASTENERS	LUMBER SPECIES	UPLIFT CAP. (lb)
BW1	16"	(2) 16d TOENAILS OR (2) 12d END OR BOX NAILS	#2 SPF	NO UPLIFT
BW2	16"	SP2 w/ (6) 10d NAILS	#2 SPF	402
BW3	16"	(2) SP2 w/ (6) 10d NAILS	#2 SPF	804
BW4	16"	(2) 16d TOENAILS	#2 SYP	NO UPLIFT
BW5	16"	SP2 w/ (6) 10d NAILS	#2 SYP	439
BW6	16"	(2) SP2 w/ (6) 10d NAILS	#2 SYP	878
BW7	12"	(2) 16d TOENAILS	#2 SPF	NO UPLIFT
BW8	12"	SP2 w/ (6) 10d NAILS	#2 SPF	535
BW9	12"	(2) SP2 w/ (6) 10d NAILS	#2 SPF	1070
BW10	12"	(2) 16d TOENAILS	#2 SYP	NO UPLIFT
BW11	12"	SP2 w/ (6) 10d NAILS	#2 SYP	585
BW12	12"	(2) SP2 w/ (6) 10d NAILS	#2 SYP	1170

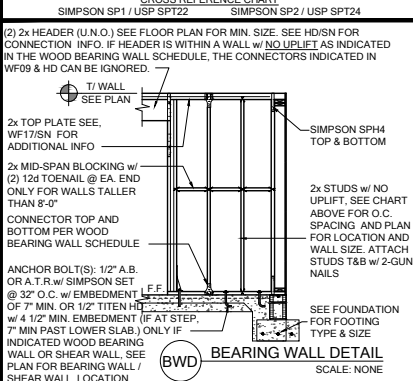

GENERAL BEARING WALL NOTES:

- ALL STRUCTURAL LUMBER DESIGNATED AS SYP SHALL BE SYP #2 AND ALL STRUCTURAL LUMBER DESIGNATED AS SPF SHALL BE SPF #2 UNO.
- SEE FLOOR PLAN FOR WALL SIZE. ASSUME 2x4 STUDS USED UNO.
- CONNECTIONS TO BE INSTALLED TO EACH STUD AS INDICATED
- CONTACT E.O.R. IF SP4's, SP6's OR SP8's CONNECTORS ARE SUBSTITUTED, TO VERIFY THEY MEET THE STRUCTURAL REQUIREMENTS.
- IF "BW" IS INDICATED ON SECOND FLOOR BASE CONNECTION TO BE IGNORED. SEE WF06 AND B06 OR INDICATED DETAIL FOR PROPER CONNECTIONS FOR 2ND FLOOR TO FIRST FLOOR CONNECTIONS. (NOTE: THIS IS FOR 2 STORY PROJECTS ONLY)
- IF "SW" IS INDICATED ON PLAN THE WALL IS CONSIDERED A SHEAR WALL AND REQUIRES MIN. 7/16" OSB / PLYWOOD w/ 8d NAILS @ 4" O.C. IN FIELD AND EDGE TO ONE SIDE OF WALL. UNO ON PLANS.
- ALL 2x EXTERIOR WALLS w/ SHEATHING ATTACHED PER NAILING SCHEDULE TB13/SN ACTS AS SHEAR WALLS. SEE PLAN AND WALL SECTIONS FOR STUD SPACING AND GRADE.
- ALL TOP PLATES AND SILL PLATES SHALL BE THE SAME SPECIES AS THE WOOD STUDS
- IF THE BEARING WALL IS INDICATED WITH THE BW1, BW4, BW7, BW10, THESE WALLS ARE ONLY SUPPORTING THE FLOOR LOAD AND DO NOT HAVE UPLIFT. THE STUDS ARE TOE NAIL TO THE PLATE AND THE 2x PLATE CAN BE ATTACHED WITH HARD CASED NAILS (GUN NAILS) AND WILL NOT REQUIRE THE ANCHOR BOLT ATTACHMENT INDICATED IN THE BEARING WALL SCHEDULE.

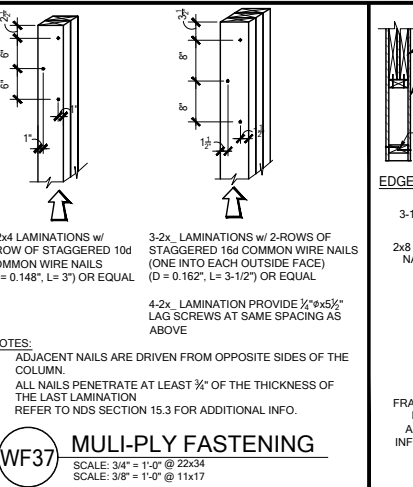
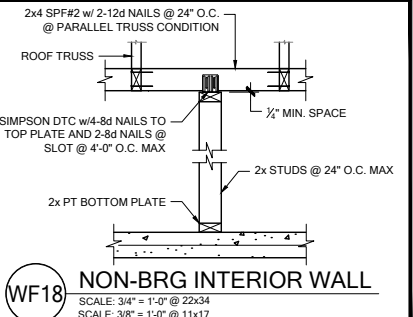

HEADER SCHEDULE				
MARK	HEADER SIZE			
H1	(2) 2x6 #2 SYP w/ 7/16" FLUTCH PLATE	1. VERIFY W/ PLAN CORRECT LENGTH OF HEADER REQUIRED. IF HEADER IS ON THE 1ST FLOOR SEE PLAN FOR BEARING WALL TYPE AND FOLLOW INSTRUCTIONS WITHIN BEARING WALL SCHEDULE FOR REQUIRED CORRECTIONS U.N.O. ON PLAN.		
H2	(2) 2x6 #2 SYP w/ 7/16" FLUTCH PLATE	3. IF HEADER IS ON THE 2ND FLOOR SEE PLAN FOR INDICATED HEADER CONNECTION FOR REQUIRED CONNECTIONS.		
H3	(2) 2x10 #2 SYP w/ 7/16" FLUTCH PLATE	4. ALL HEADER JACK AND KING STUDS SHALL BE FASTENED TO EACH PER DETAIL WF37/SN.		
H4	(2) 2x12 SYP #2 w/ 7/16" FLUTCH PLATE	5. FASTEN ALL MULTI-PLY HEADERS TOGETHER w/ (2) ROWS 12d COMMON NAILS AT 12" O.C. OR (3) ROWS IF 2x10 OR LARGER TYP. EACH SIDE OR (2) ROWS 1 1/4" x 3 1/2" SDS WOOD SCREWS @ 16" O.C. TYP. EACH SIDE.		
H5	(2) 1 3/4" x 9 1/4" LVL 2.0E Fb=2600	6. FASTEN ALL HEADERS TO KING STUDS w/ (3) 10d TOENAILS PER SIDE.		
H6	(2) 1 3/4" x 7 1/4" LVL 2.0E Fb=2600	7. IF HEADER IS NOT SPECIFIED CONTACT E.O.R.		
H7	(2) 1 3/4" x 7 1/4" LVL 2.0E Fb=2600	8. ALL LVLS MAY BE SUBSTITUTED WITH POWER BEAM BLUELUM FB3000 E=2.1 Fv=300 EQUAL TO SIZE OF LVL CALLED OUT ON PLAN.		

HEADER SUPPORT - NUMBER OF JACKS & STUDS REQUIRED AT OPENINGS				
OPENING SIZE	2x4 WALL	2x6 OR 2x8 WALL		
1'-0" - 3'-11"	(1)	(1)	(1)	(2)
4'-0" - 9'-11"	(2)	(3)	(2)	(4)
10'-0" - 16'-0"	(3)	(4)	(3)	

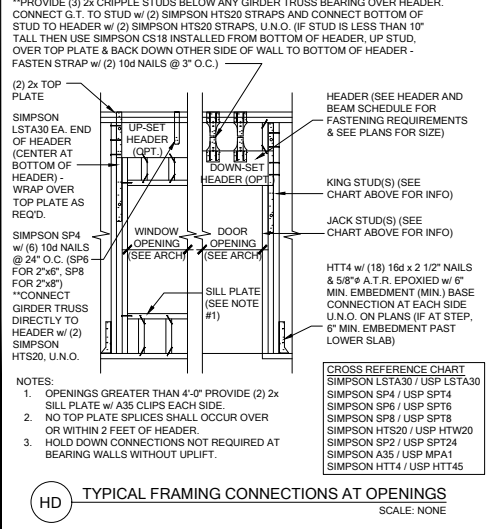

BEAM SCHEDULE				
MARK	BEAM SIZE	FASTENING SCHEDULE	UNO ON FRAMING PLAN	UNO ON FRAMING PLAN
B1	(2) 2x8 SYP #2 w/ 7/16" OSB FLUTCH PLATE	(2) ROWS OF 12d @ 12" O.C. TYP. EACH SIDE		
B2	(2) 2x10 SYP #2 w/ 7/16" OSB FLUTCH PLATE			
B3	(2) 2x12 SYP #2 w/ 7/16" OSB FLUTCH PLATE			
B4	(2) 1 3/4"x11 1/4" LVL 2.0E Fb=2600			
B5	(2) 1 3/4"x11 7/8" LVL 2.0E Fb=2600			
B6	(2) 1 3/4"x16" LVL 2.0E Fb=2600			
B7	(2) 2x10 SYP #2 w/ (2) 7/16" OSB FLUTCH PLATES			
B8	(2) 1 3/4"x9 1/4" LVL 2.0E Fb=2600			

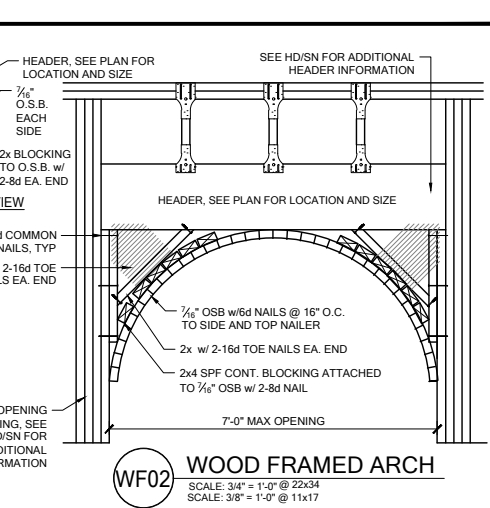

SIMPSON - CONNECTOR SCHEDULE				
MARK	TYPE	CONNECTOR & FASTENERS	SPF	SYP
B	FRAME TO FRAME	H2.5a w/ (10) 8d NAILS	615	700
C	FRAME TO FRAME	H10a w/ (18) 10d x 1 1/2" AT EXTERIOR LOCATION INCLUDE (3) 12d TOENAILS	1015	1040
D	FRAME TO FRAME	MTS12 w/ (14) 10d x 1 1/2" AT EXTERIOR LOCATION INCLUDE (3) 12d TOENAILS	850	990
E	FRAME TO FRAME	HTS20 w/ (16) 10d x 1 1/2" AT EXTERIOR LOCATION INCLUDE (3) 12d TOENAILS	1215	1415
F	FRAME TO FRAME	HTS20 w/ (16) 10d x 1 1/2" AT EXTERIOR LOCATION INCLUDE (3) 12d TOENAILS	2430	2830
G	FRAME TO MASONRY / FRAME	(2) LGT2 w/ (32) 16d SINKERS & (14) 1 1/4" x 2 1/4" TITEN TURBO (2 PLY TRUSS) OR (28) 16d SINKERS FOR FRAME (EA)	3500-M 3510-F	4060-M 4080-F
H	FRAME TO MASONRY / FRAME	(2) LGT3 w/ (24) 1 1/4" x 3" SDS SCREWS & (8) 3/8" x 5" TITEN (2 PLY TRUSS) OR (52) 16d SINKERS FOR FRAME (EA)	4730-M 5010-F	6570-M 6960-F
I	BEAM TO BEAM	HU410 OPT HUCA10 w/ (18) 16d & (10) 10d NAILS	GK2800 UH1635	GK3250 UH1795
J	BEAM TO MASONRY / FRAME	HU46 OPT HUC46 w/ (6) 10d NAILS & (12) 1 1/4" x 2 3/4" TITEN TURBO (TO MAS.) OR (12) 16d & (6) 10d (FOR FRAME)	GK1625 UH1135 SYP-F	GK3000 UH1135 SYP-M
K	FRAME TO FRAME	H105 w/ (24) 10d x 1 1/2" NAILS	785	910
L	FRAME TO FRAME	VGT w/ (16) 1 1/4" x 3" SDS WOOD SCREWS & HDU4-SDS2.5 w/ (10) 1 1/4" x 2 1/2" SDS WOOD SCREWS & (1) 5/8" A.T.R.	3555	4940
M	FRAME TO FRAME	(2) HTT5 w/ (52) 16d x 2 1/2" NAILS & (2) 5/8" A.T.R. (SEE NOTE #4)	8750	10180

GENERAL CONNECTOR NOTES:

- CONNECT ALL FLOOR TRUSSES TO INTERIOR BEARING WOOD WALLS / BEAMS w/ (2) 12d TOENAILS
- ALL TRUSS TO TRUSS CONNECTIONS ARE PROVIDED BY TRUSS MANUFACTURER, UNO ON PLAN.
- G.C. MAY USE EITHER SIMPSON OR USP CONNECTIONS. SEE FRAMING PLAN FOR CONNECTOR OR CALL OUT.
- FOR SINGLE PLY TRUSSES, SCAB ON FULL HEIGHT SYP #1 2"x4" TO TRUSS VERTICAL WEB w/ (2) ROWS OF 10d NAILS @ 3" O.C. STAGGERED.
- MINIMUM A.T.R. EMBEDMENT: 5" EMBEDMENT FOR 1/2" A.T.R. 6" EMBEDMENT FOR 5/8" A.T.R. 8" EMBEDMENT FOR 7/8" A.T.R. IF AT STEP, DEPTH 6" FROM LOWER GLAB.
- MINIMAL CONNECTOR UNO ON FRAMING PLAN

MINIMAL CONNECTOR UNO ON FRAMING PLAN

- CONNECTION FOR JACK TRUSS TO WOOD WALL OR BEAM
- CONNECTION FOR ALL TRUSSES TO INTERIOR/EXTERIOR BEARING WOOD WALLS AND/OR BEAMS

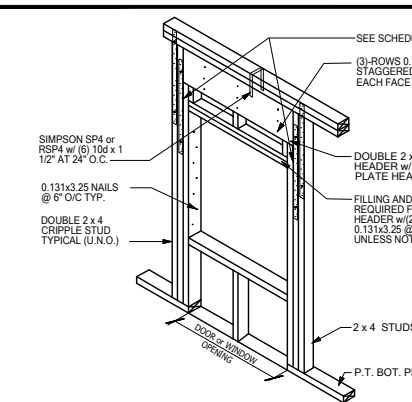

WF09 SCALE: N.T.S.



SIMPSON - CONNECTOR SCHEDULE				
MARK	TYPE	CONNECTOR & FASTENERS	SPF	SYP
B	FRAME TO FRAME	H2.5a w/ (10) 8d NAILS	615	700
C	FRAME TO FRAME	H10a w/ (18) 10d x 1 1/2" AT EXTERIOR LOCATION INCLUDE (3) 12d TOENAILS	1015	1040
D	FRAME TO FRAME	MTS12 w/ (14) 10d x 1 1/2" AT EXTERIOR LOCATION INCLUDE (3) 12d TOENAILS	850	990
E	FRAME TO FRAME	HTS20 w/ (16) 10d x 1 1/2" AT EXTERIOR LOCATION INCLUDE (3) 12d TOENAILS	1215	1415
F	FRAME TO FRAME	HTS20 w/ (16) 10d x 1 1/2" AT EXTERIOR LOCATION INCLUDE (3) 12d TOENAILS	2430	2830
G	FRAME TO MASONRY / FRAME	(2) LGT2 w/ (32) 16d SINKERS & (14) 1 1/4" x 2 1/4" TITEN TURBO (2 PLY TRUSS) OR (28) 16d SINKERS FOR FRAME (EA)	3500-M 3510-F	4060-M 4080-F
H	FRAME TO MASONRY / FRAME	(2) LGT3 w/ (24) 1 1/4" x 3" SDS SCREWS & (8) 3/8" x 5" TITEN (2 PLY TRUSS) OR (52) 16d SINKERS FOR FRAME (EA)	4730-M 5010-F	6570-M 6960-F
I	BEAM TO BEAM	HU410 OPT HUCA10 w/ (18) 16d & (10) 10d NAILS	GK2800 UH1635	GK3250 UH1795
J	BEAM TO MASONRY / FRAME	HU46 OPT HUC46 w/ (6) 10d NAILS & (12) 1 1/4" x 2 3/4" TITEN TURBO (TO MAS.) OR (12) 16d & (6) 10d (FOR FRAME)	GK1625 UH1135 SYP-F	GK3000 UH1135 SYP-M
K	FRAME TO FRAME	H105 w/ (24) 10d x 1 1/2" NAILS	785	910
L	FRAME TO FRAME	VGT w/ (16) 1 1/4" x 3" SDS WOOD SCREWS & HDU4-SDS2.5 w/ (10) 1 1/4" x 2 1/2" SDS WOOD SCREWS & (1) 5/8" A.T.R.	3555	4940
M	FRAME TO FRAME	(2) HTT5 w/ (52) 16d x 2 1/2" NAILS & (2) 5/8" A.T.R. (SEE NOTE #4)	8750	10180

GENERAL CONNECTOR NOTES:

- CONNECT ALL FLOOR TRUSSES TO INTERIOR BEARING WOOD WALLS / BEAMS w/ (2) 12d TOENAILS
- ALL TRUSS TO TRUSS CONNECTIONS ARE PROVIDED BY TRUSS MANUFACTURER, UNO ON PLAN.
- G.C. MAY USE EITHER SIMPSON OR USP CONNECTIONS. SEE FRAMING PLAN FOR CONNECTOR OR CALL OUT.
- FOR SINGLE PLY TRUSSES, SCAB ON FULL HEIGHT SYP #1 2"x4" TO TRUSS VERTICAL WEB w/ (2) ROWS OF 10d NAILS @ 3" O.C. STAGGERED.
- MINIMUM A.T.R. EMBEDMENT: 5" EMBEDMENT FOR 1/2" A.T.R. 6" EMBEDMENT FOR 5/8" A.T.R. 8" EMBEDMENT FOR 7/8" A.T.R. IF AT STEP, DEPTH 6" FROM LOWER GLAB.
- MINIMAL CONNECTOR UNO ON FRAMING PLAN

MINIMAL CONNECTOR UNO ON FRAMING PLAN

- CONNECTION FOR JACK TRUSS TO WOOD WALL OR BEAM
- CONNECTION FOR ALL TRUSSES TO INTERIOR/EXTERIOR BEARING WOOD WALLS AND/OR BEAMS

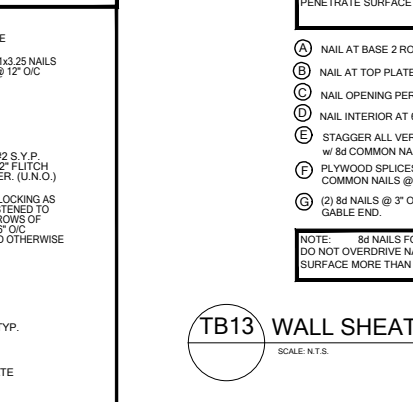

WF09 SCALE: N.T.S.

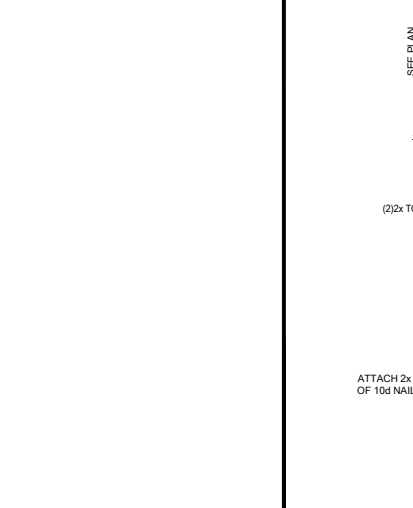

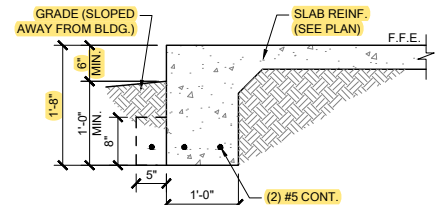

FOR GRADE DIFFERENCES GREATER THAN 8" - SEE DETAILS FM01.C ON THIS SHEET.

FM01 SINGLE STORY FTG
SCALE: 3/4" = 1'-0" @ 22x34
SCALE: 3/8" = 1'-0" @ 11x17

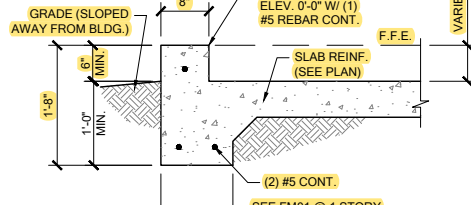

FOR GRADE DIFFERENCES GREATER THAN 8" - SEE DETAILS FM01.D ON THIS SHEET.

FM02 SECTION @ GARAGE
SCALE: 3/4" = 1'-0" @ 22x34
SCALE: 3/8" = 1'-0" @ 11x17

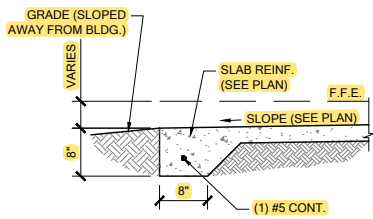

FM03 THICKENED EDGE
SCALE: 3/4" = 1'-0" @ 22x34
SCALE: 3/8" = 1'-0" @ 11x17

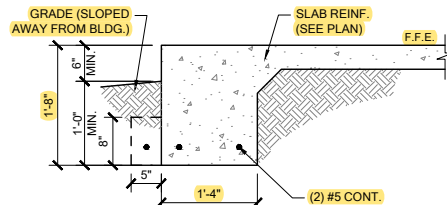

FOR GRADE DIFFERENCES GREATER THAN 8" - SEE DETAILS FM01.C ON THIS SHEET.

FM08 2-STORY FOOTING
SCALE: 3/4" = 1'-0" @ 22x34
SCALE: 3/8" = 1'-0" @ 11x17

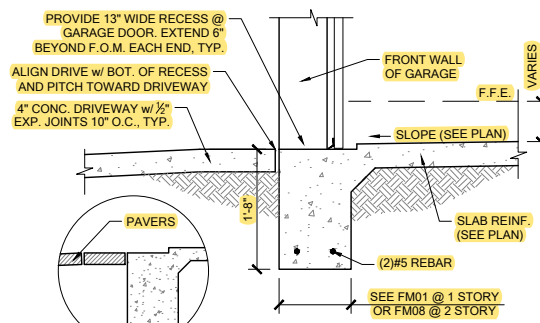

FM09 SECTION @ GARAGE DOOR
SCALE: 3/4" = 1'-0" @ 22x34
SCALE: 3/8" = 1'-0" @ 11x17

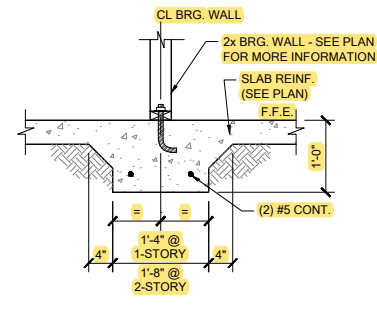

FM10 INTERIOR BEARING WALL
SCALE: 3/4" = 1'-0" @ 22x34
SCALE: 3/8" = 1'-0" @ 11x17

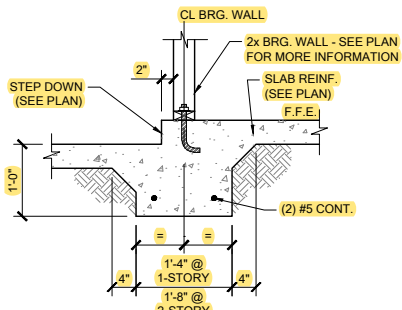

FM11 STEP DOWN BEARING
SCALE: 3/4" = 1'-0" @ 22x34
SCALE: 3/8" = 1'-0" @ 11x17

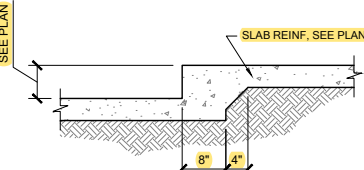

FM12 STEP DOWN @ NON BRG.
SCALE: 3/4" = 1'-0" @ 22x34
SCALE: 3/8" = 1'-0" @ 11x17

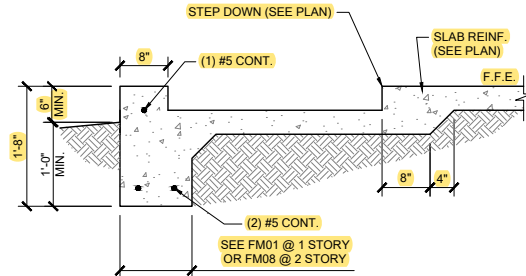

FOR GRADE DIFFERENCES GREATER THAN 8" - SEE DETAILS FM01.D ON THIS SHEET.

FM14 SECTION @ SHOWER
SCALE: 3/4" = 1'-0" @ 22x34
SCALE: 3/8" = 1'-0" @ 11x17

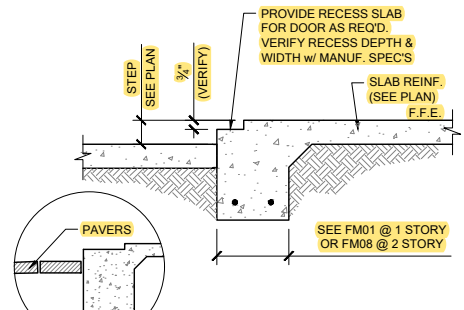

FM15 EXTERIOR BEARING @ RECESS
SCALE: 3/4" = 1'-0" @ 22x34
SCALE: 3/8" = 1'-0" @ 11x17

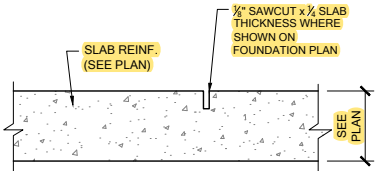

FM20 CONTROL JOINT
SCALE: N.T.S.

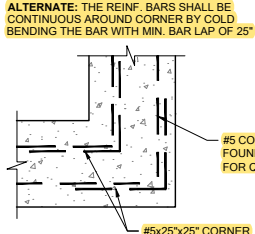

FM19 TYP. CORNER BAR DETAIL
SCALE: N.T.S.

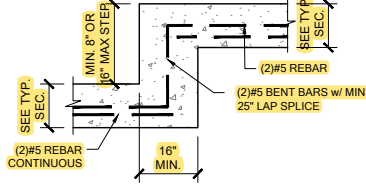

FM18 TYP. STEP FOOTING DETAIL
SCALE: N.T.S.

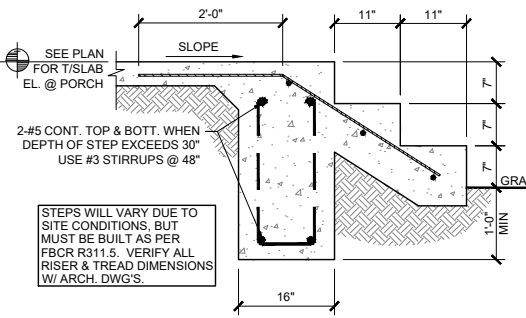

FM22 PORCH STEP
SCALE: 3/4" = 1'-0" @ 22x34
SCALE: 3/8" = 1'-0" @ 11x17

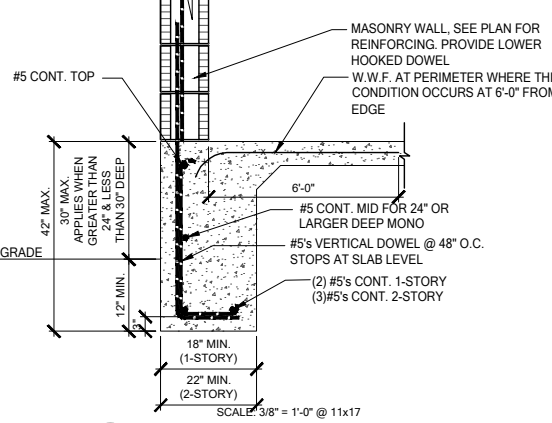

FM01.C DEEP MONO FTG.
SCALE: 3/4" = 1'-0"

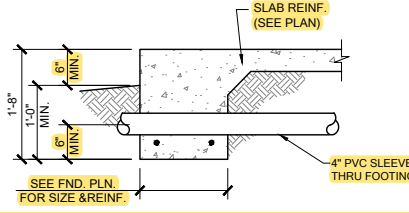

PIPE PERPENDICULAR TO EXTERIOR FOOTING

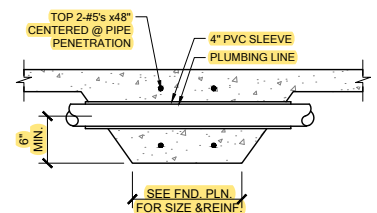

PIPE PERPENDICULAR TO INTERIOR FOOTING

FM23 FOUNDATION PENETRATIONS, TYPICAL
SCALE: N.T.S.

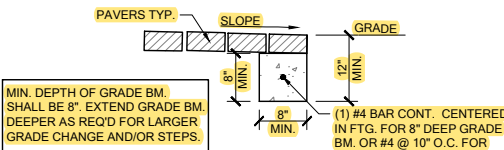

FM32 GRADE BEAM @ PAVER THRESHOLD
SCALE: 3/4" = 1'-0" @ 22x34
SCALE: 3/8" = 1'-0" @ 11x17

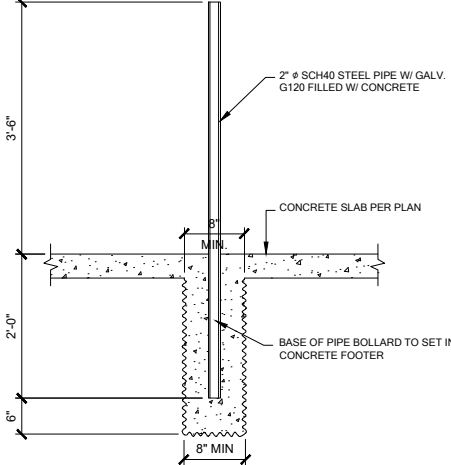

1 BOLLARD DETAIL
SCALE: 3/4" = 1'-0" @ 22x34
SCALE: 3/8" = 1'-0" @ 11x17

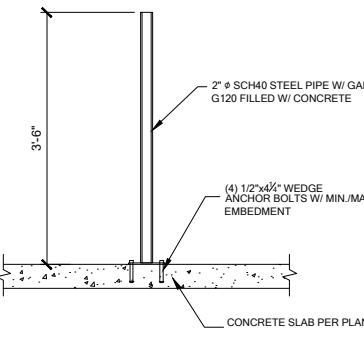

ELECTRIC WATER HEATER

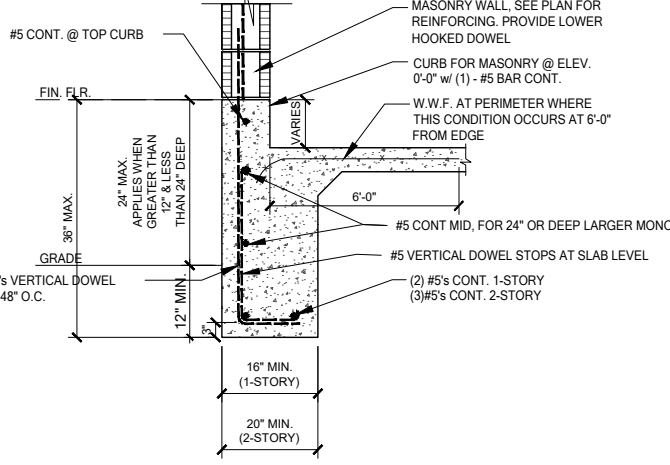

FM01.D DEEP MONO FTG. w/ CURB
SCALE: 3/4" = 1'-0" @ 22x34
SCALE: 3/8" = 1'-0" @ 11x17

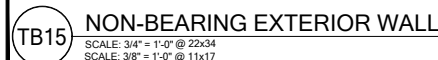
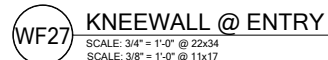
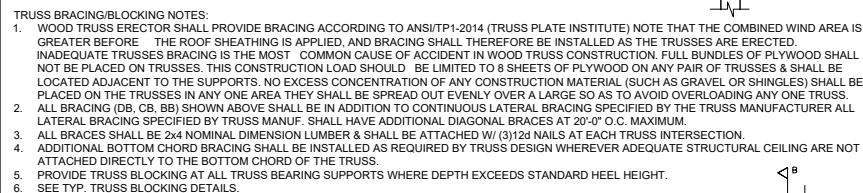
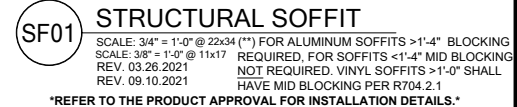
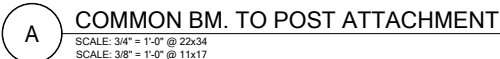
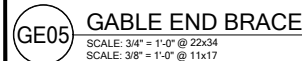
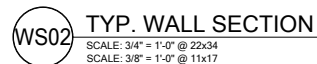
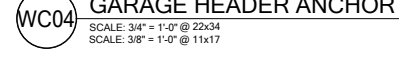
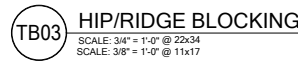
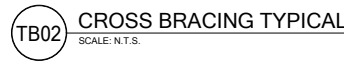
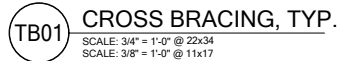

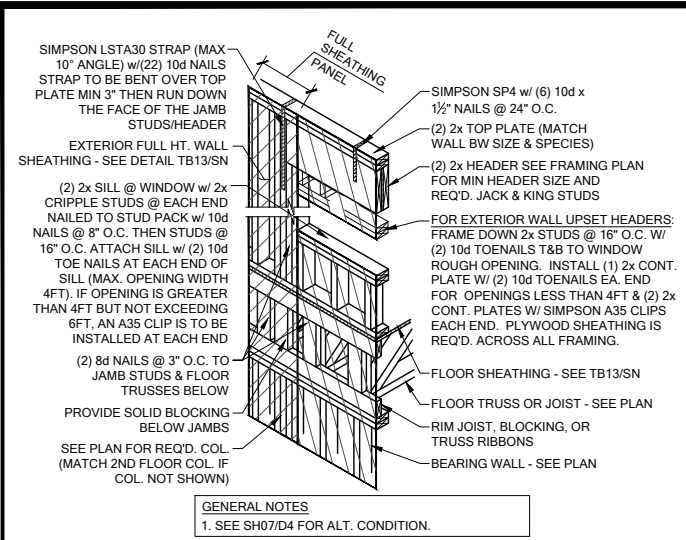

SH00 HEADER CONN. @ 2ND FLOOR (NO BASE STRAP)
SCALE: 3/4" = 1'-0" @ 22x34
SCALE: 3/8" = 1'-0" @ 11x17

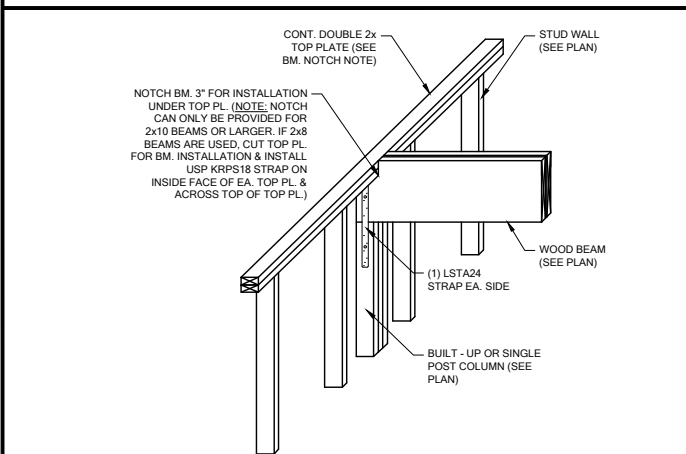

WF103 TYP. WOOD BEAM TO WOOD WALL CONN.
SCALE: 3/4" = 1'-0" @ 22x34
SCALE: 3/8" = 1'-0" @ 11x17

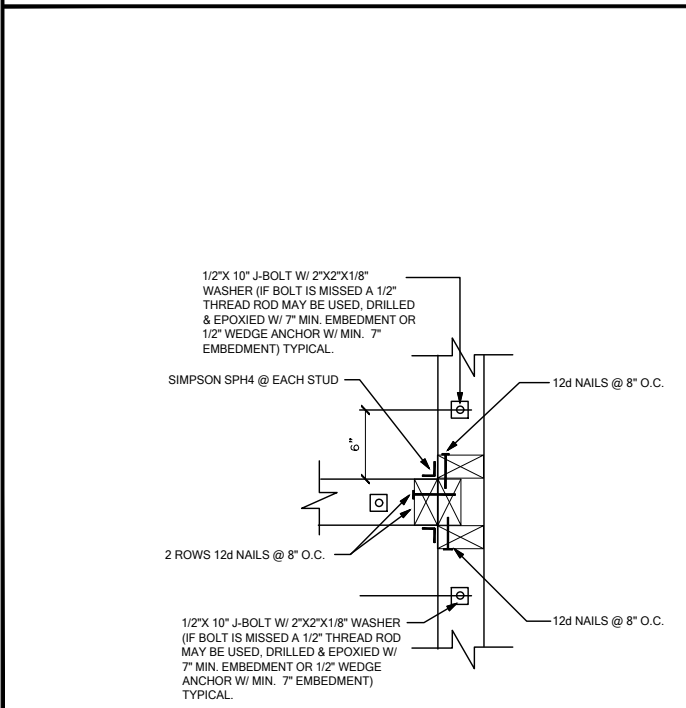

WC03 WALL TO WALL @ END OF SHEAR WALL
SCALE: 3/4" = 1'-0" @ 22x34
SCALE: 3/8" = 1'-0" @ 11x17

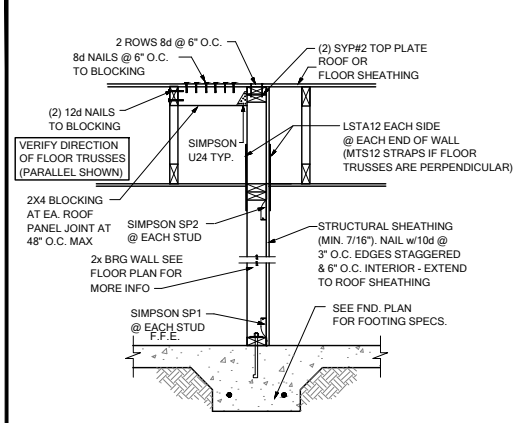

GE03 GABLE END BRACIN w/ VOLUME CEILING
SCALE: 3/4" = 1'-0" @ 22x34
SCALE: 3/8" = 1'-0" @ 11x17

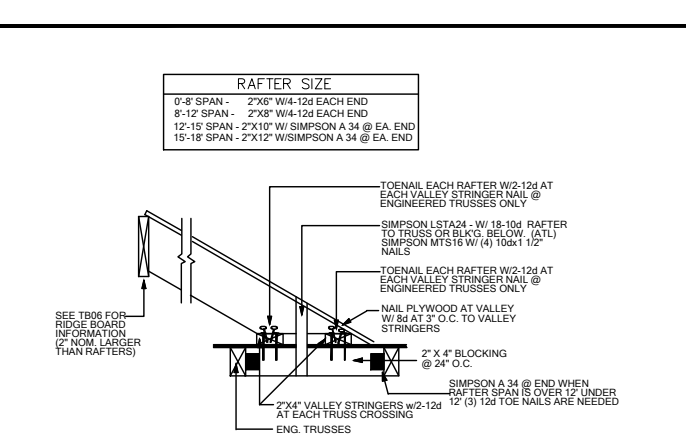

TB17 CONV. FRAMING & VALLEY FRAMING
SCALE: 3/4" = 1'-0" @ 22x34
SCALE: 3/8" = 1'-0" @ 11x17

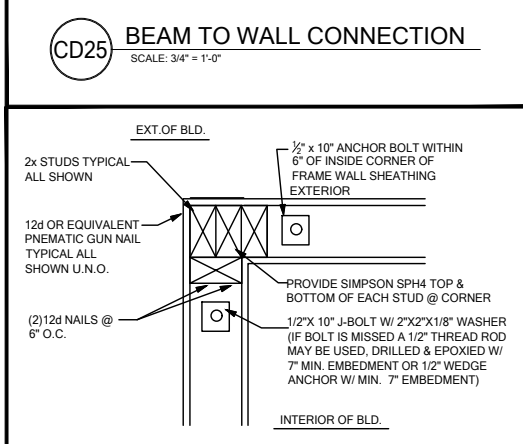
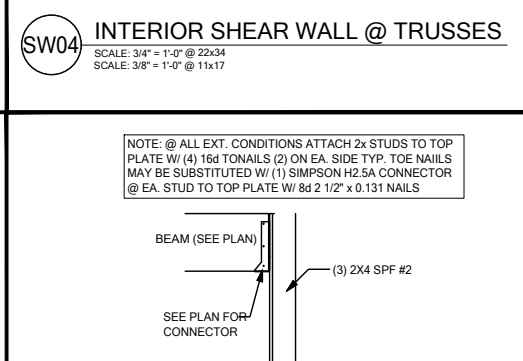

WC06 EXTERIOR FRAME CORNER
SCALE: 3/4" = 1'-0" @ 22x34
SCALE: 3/8" = 1'-0" @ 11x17

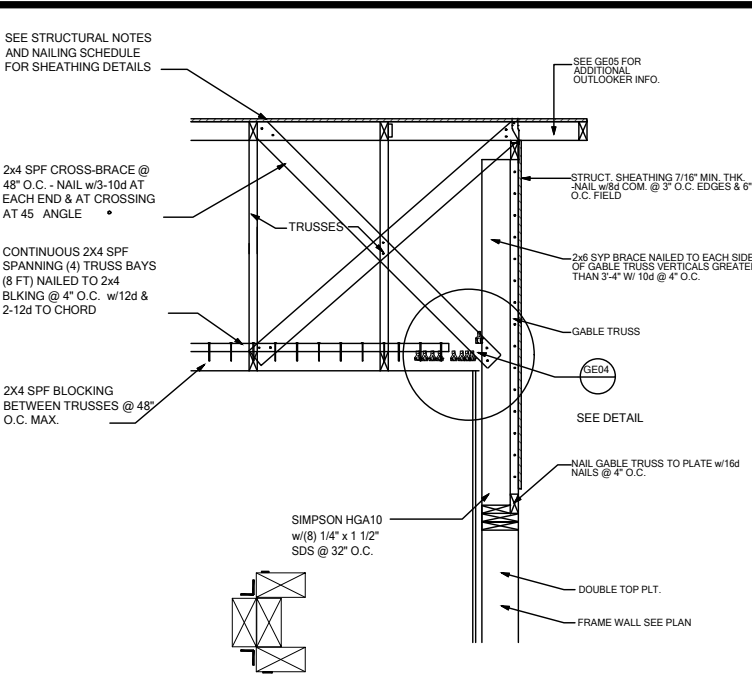

GE04 "T" BRACE CONNECTION @ VOLUME CEILING
SCALE: 3/4" = 1'-0" @ 22x34
SCALE: 3/8" = 1'-0" @ 11x17

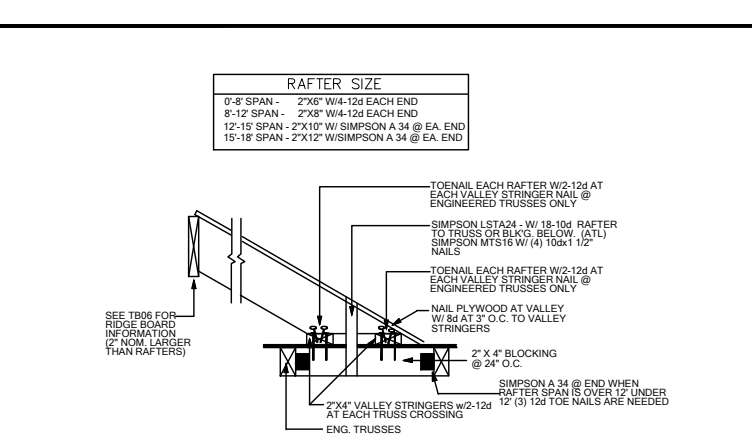

TB17 CONV. FRAMING & VALLEY FRAMING
SCALE: 3/4" = 1'-0" @ 22x34
SCALE: 3/8" = 1'-0" @ 11x17

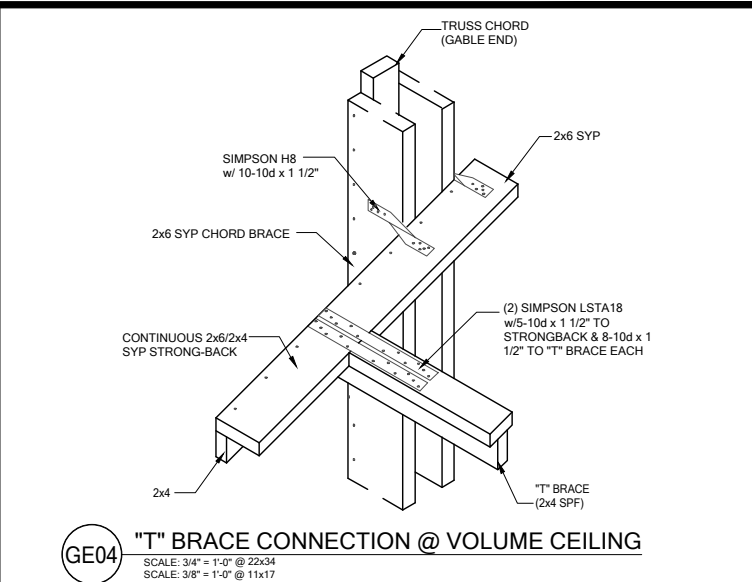

GE04 "T" BRACE CONNECTION @ VOLUME CEILING
SCALE: 3/4" = 1'-0" @ 22x34
SCALE: 3/8" = 1'-0" @ 11x17

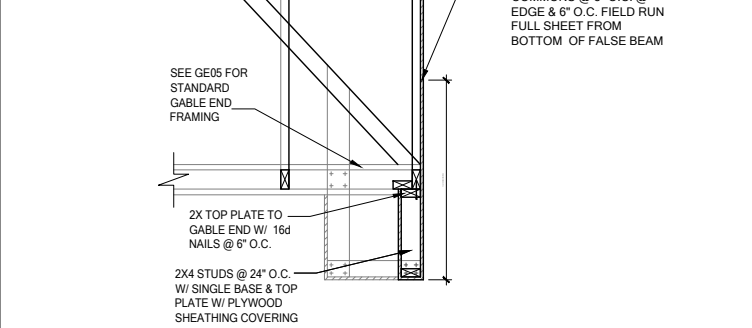

GE15 FALSE BEAM @ GABLE END
SCALE: 3/4" = 1'-0" @ 22x34
SCALE: 3/8" = 1'-0" @ 11x17

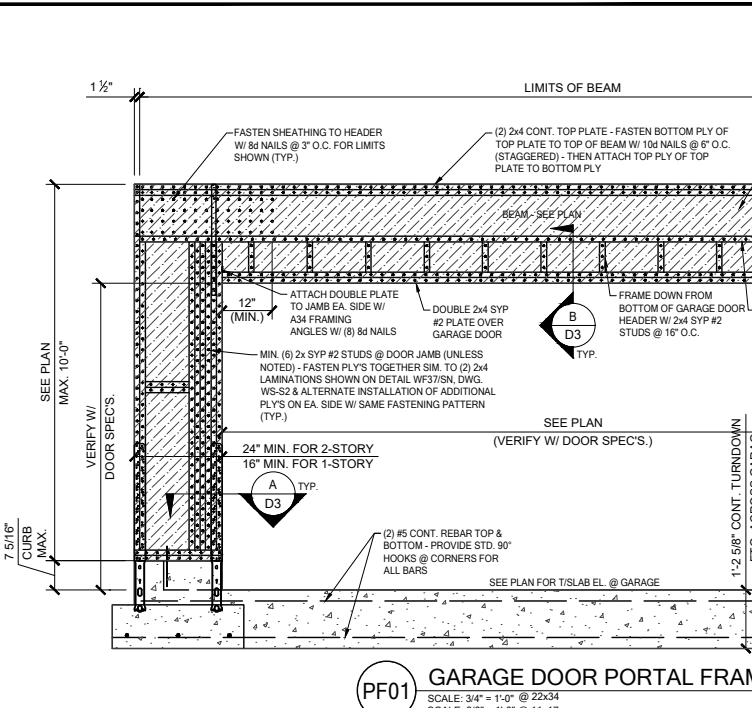
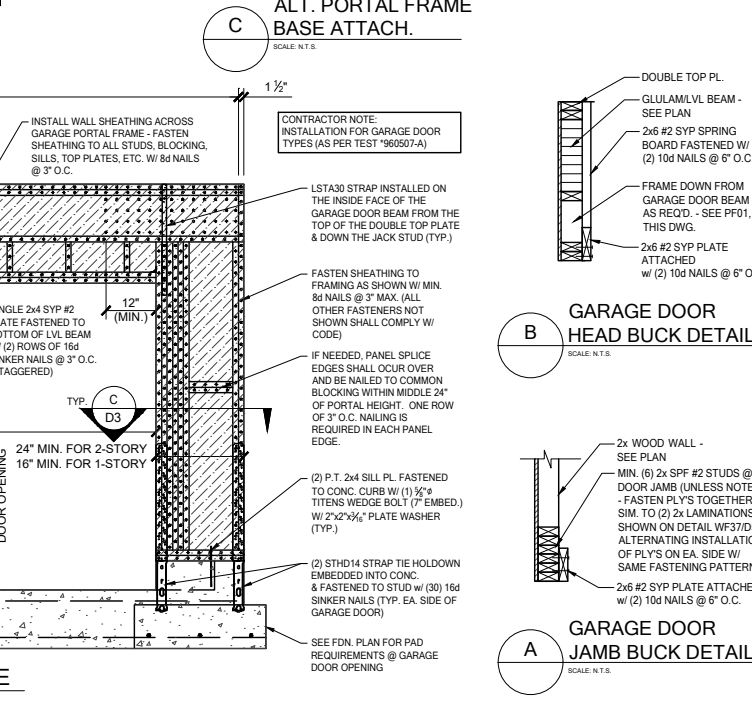
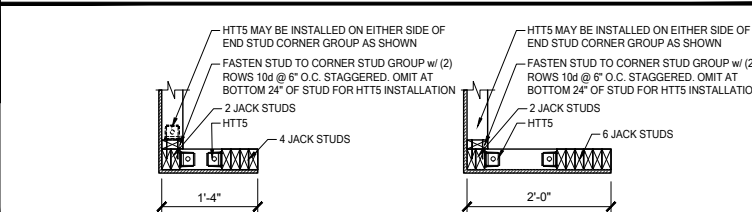

PF01 GARAGE DOOR PORTAL FRAME
SCALE: 3/4" = 1'-0" @ 22x34
SCALE: 3/8" = 1'-0" @ 11x17

DATE: June 27, 2022
PROJECT: 33711398
DRAWING: D3

238 Southwind Ave., Suite 200
Maitland, FL 32751
O: 321-972-0491 F: 407-480-2344
Certificate of Authorization No. 9161
CARLA BROWN, PE - FL # 55126
SCOTT A. LEWIS, PE - FL # 78150

LOT 29
RESERVE @ JEWEL LAKE
420 SW JEWEL LAKE DR.
LAKE CITY, FL 32024

PLAN NUMBER: 33711398
RELEASE DATE: 08.03.2020

MODEL: CARLISLE
DRAWING TITLE: FLOOR FRAMING DETAILS

PROJECT NO: D3

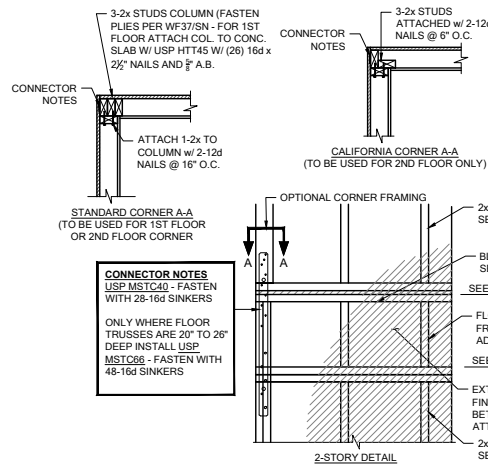

FB06 TYP. CORNER FRAMING
SCALE: 3/4" = 1'-0" @ 22x34
SCALE: 3/8" = 1'-0" @ 11x17

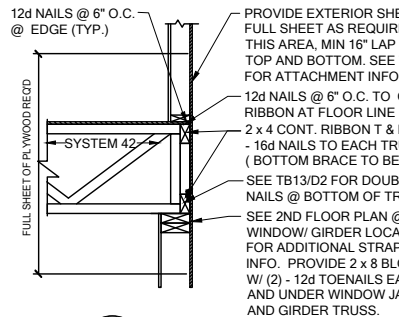

WS06 FLOOR ATTACHMENT
SCALE: 3/4" = 1'-0" @ 22x34
SCALE: 3/8" = 1'-0" @ 11x17

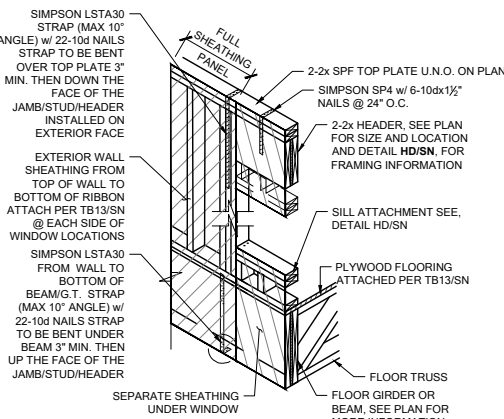

SH05 HEADER CONN. @ BEAM
SCALE: N.T.S.

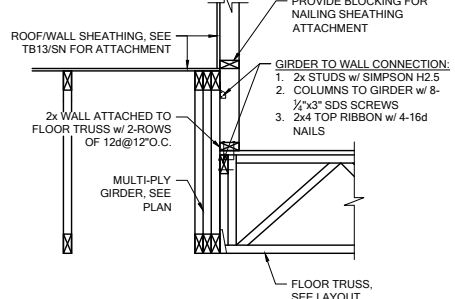

WF100 BRG. WALL OVER FLOOR SYSTEM
SCALE: 3/4" = 1'-0" @ 22x34
SCALE: 3/8" = 1'-0" @ 11x17

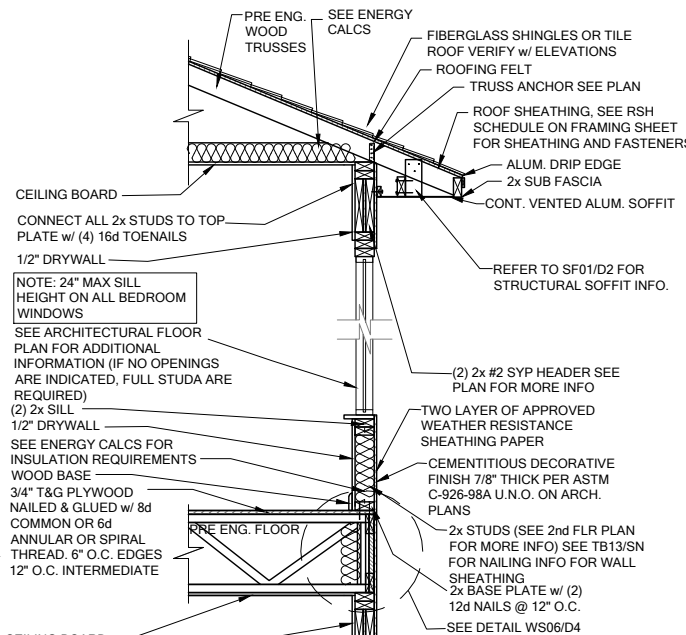

WS04 2 STORY FRAME WALL SECTION
SCALE: 3/4" = 1'-0" @ 22x34
SCALE: 3/8" = 1'-0" @ 11x17

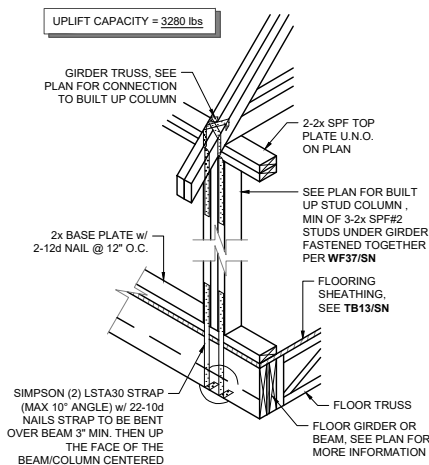

SG01 COLUMN CONN. @ BEAM
SCALE: 3/4" = 1'-0" @ 22x34
SCALE: 3/8" = 1'-0" @ 11x17

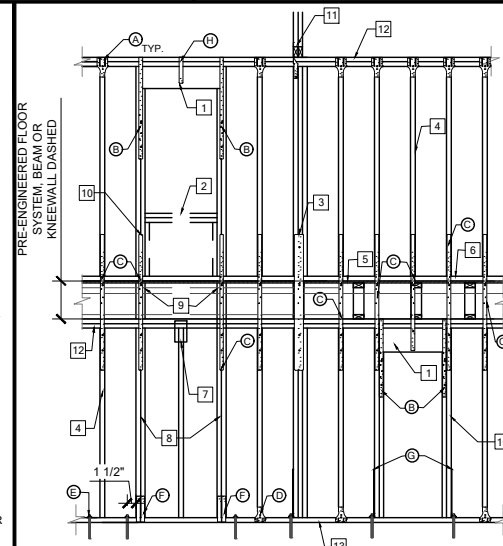

WF06 2-STORY INT. BEAR & EXT. WALL
SCALE: 3/4" = 1'-0" @ 22x34
SCALE: 3/8" = 1'-0" @ 11x17

- (2) - 2x HEADER SEE FLOOR PLAN FOR MIN. HEADER AND ADDITIONAL INFO. SEE PLAN FOR ADDITIONAL FRAMING INFO.
- AT WINDOW LOCATIONS FRAME IN SILL FOLLOWING HD/SN.
- SEE PLAN FOR G.T. COLUMN AND CONNECTION INFORMATION.
- 2x STUDS PER BRG WALL SCHEDULE. STUDS TO LINE UP TOP & BOTTOM.
- PLYWOOD FLOORING SEE PLAN FOR ATTACHMENT INFO.
- 2x BASE W/ (2) 12d NAILS @ 12" O.C.
- NO CONNECTION FOR STUDS WITH 2nd FLOOR HEADER.
- MATCH STUDS UNDER 2nd FLOOR HEADER.
- SOLID BLOCKING / FLOOR TRUSS UNDER STUD PACK.
- SEE HEADER SCHEDULE FOR MIN. STUDS EACH SIDE.
- GIRDER TRUSS SEE PLAN FOR LOCATION AND ADDITIONAL INFORMATION.
- (2) 2x TOP PLATE SEE PLAN FOR MORE INFORMATION.
- 2x P.T. BASE PLATE.

ALT. CANT. CONDITION

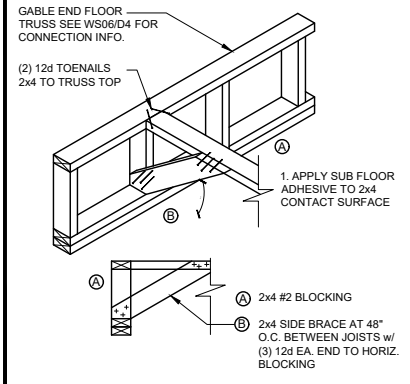

FB12 BLOCKING w/BOTTOM CHORD
SCALE: 3/4" = 1'-0" @ 22x34
SCALE: 3/8" = 1'-0" @ 11x17

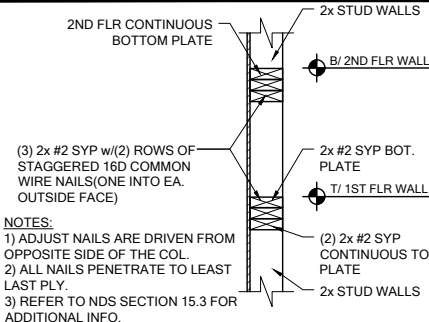

WF03 WALL SPLICE DETAILS
SCALE: 3/4" = 1'-0" @ 22x34
SCALE: 3/8" = 1'-0" @ 11x17

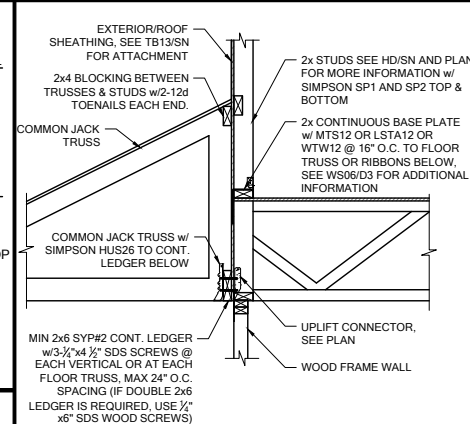

LD07 LEDGER CONNECTION
SCALE: 3/4" = 1'-0" @ 22x34
SCALE: 3/8" = 1'-0" @ 11x17

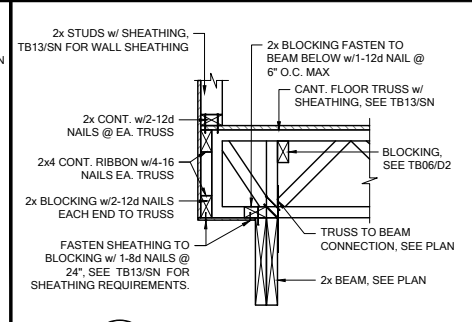

FC03 CANTILEVER FLOOR
SCALE: 3/4" = 1'-0" @ 22x34
SCALE: 3/8" = 1'-0" @ 11x17

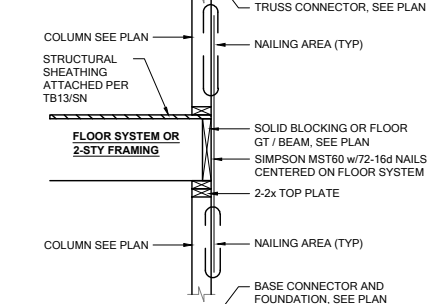

SG07 2-STORY COLUMN @ GIRDER
SCALE: 3/4" = 1'-0" @ 22x34
SCALE: 3/8" = 1'-0" @ 11x17

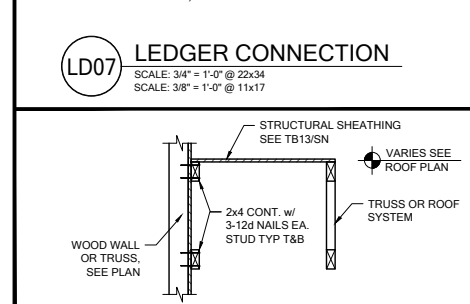

LD02 SHEAR TRANSFER
SCALE: 3/4" = 1'-0" @ 22x34
SCALE: 3/8" = 1'-0" @ 11x17

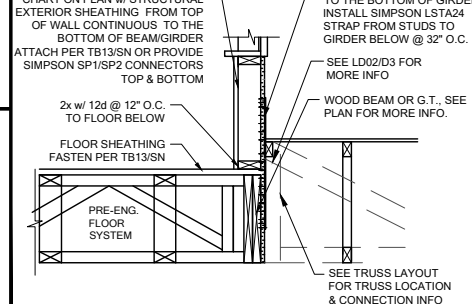

WF31 TYPICAL WALL SECTION
SCALE: 3/4" = 1'-0" @ 22x34
SCALE: 3/8" = 1'-0" @ 11x17

- #### STAIR NOTES:
- Stairway construction and handrail to conform to the FBC Residential section R311.7.
 - Riser height: Install 2x6 #2 syp min. backing for handrail installation.
 - The maximum riser height shall be 7 3/4". The greatest riser height within any flight of stairs shall not exceed the smallest by more than 3/8 inch.
 - Tread depth: The minimum tread depth shall be 10". The greatest tread depth within any flight of stairs shall not exceed the smallest by more than 3/8 inch.
 - Handrails: Handrails shall be provided on at least one side of each continuous run of treads or flight with four or more risers. Handrail height, measured vertically from the sloped plane adjoining the tread nosing, or finish surface of ramp slope, shall be not less than 34" and not more than 38". Handrails adjacent to a wall shall have a space of not less than 1 1/2" between the wall and the handrails.
 - Grip-size: Handrails with a circular cross section shall have an outside diameter of at least 1 1/2" and not greater than 2" or provide equivalent graspability in compliance with FBCR Section R311.7.8.3.
 - Guards: Guards shall be located along open-sided walking surfaces, including stairs, ramps and landings, that are located more than 30" and shall be not less than 36". Required guards shall not have openings from the walking surface to the required guard height which allow passage of a sphere 4" in diameter. (guardrails and handrails shall have a uniformly distributed live load of 200 psf.) (guardrail in fill components (pickets) shall have a uniformly distributed live load of 50 psf).
 - Winders: Winder treads shall have a minimum tread depth of 6" at the narrow end and shall have a minimum tread depth of 10" at the intersections with the walkline (12" from the narrower side).

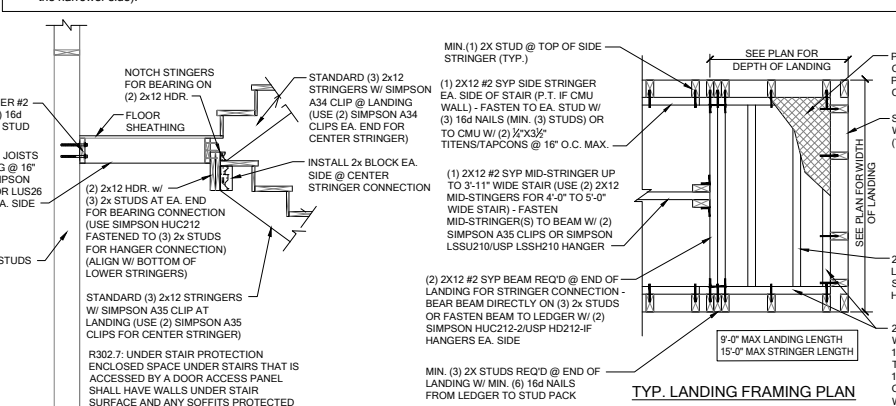

SD02 GENERAL STAIR SECTIONS & PLANS
SCALE: 3/4" = 1'-0" @ 22x34
SCALE: 3/8" = 1'-0" @ 11x17

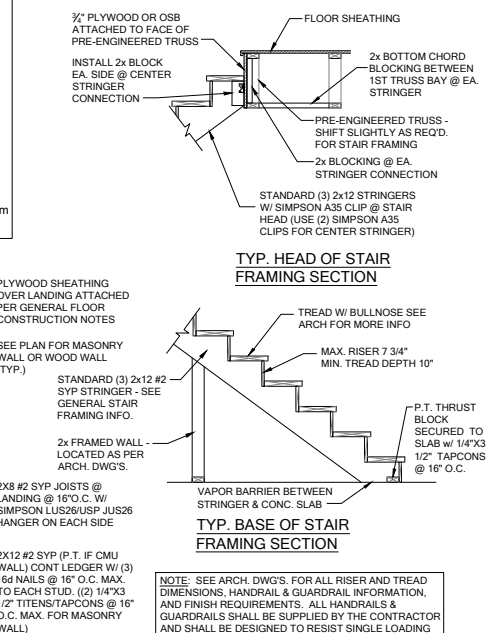

TYP. BASE OF STAIR FRAMING SECTION

DATE: June 27, 2022
ISSUED FOR PERMIT ONLY
THIS DRAWING IS THE PROPERTY OF CENTURY COMPLETE LLC. IT IS TO BE USED FOR THE PROJECT AND LOCATION SPECIFIED HEREON. IT IS NOT TO BE REPRODUCED, COPIED, OR TRANSMITTED IN ANY FORM OR BY ANY MEANS, ELECTRONIC OR MECHANICAL, INCLUDING PHOTOCOPYING, RECORDING, OR BY ANY INFORMATION STORAGE AND RETRIEVAL SYSTEM, WITHOUT THE WRITTEN PERMISSION OF CENTURY COMPLETE LLC.

FDS ENGINEERING & DESIGN, LLC
2550 N. W. 10th Ave., Suite 200
Miami, FL 33136
O: 312-972-0491 F: 407-580-2344
Certificate of Authorization No. 9161
CARLA BROWN, P.E. - FL # 55126
SCOTT A. LEWIS, P.E. - FL # 78150

LOT 29
RESERVE @ JEWEL LAKE
420 SW JEWEL LAKE DR.
LAKE CITY, FL 32024

PLAN NUMBER:
33711398

RELEASE DATE:
08.03.2020

MODEL:
CARLISLE

SHEET NO:

DRAWING TITLE:
FLOOR FRAMING DETAILS

D4

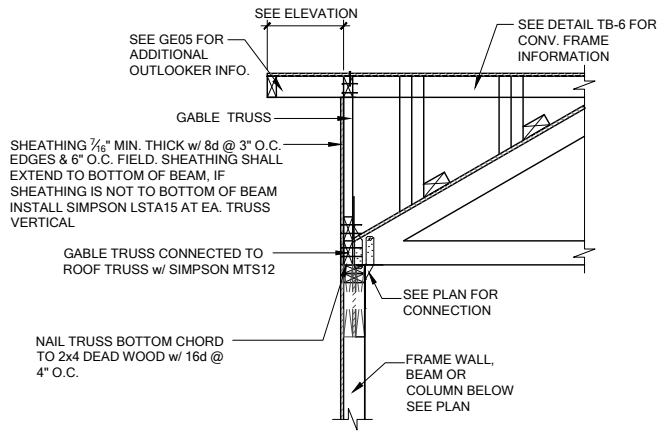

GE13A SECTION AT HIP GABLE
SCALE: 3/4" = 1'-0"
SCALE: 3/8" = 1'-0" @ 11x17

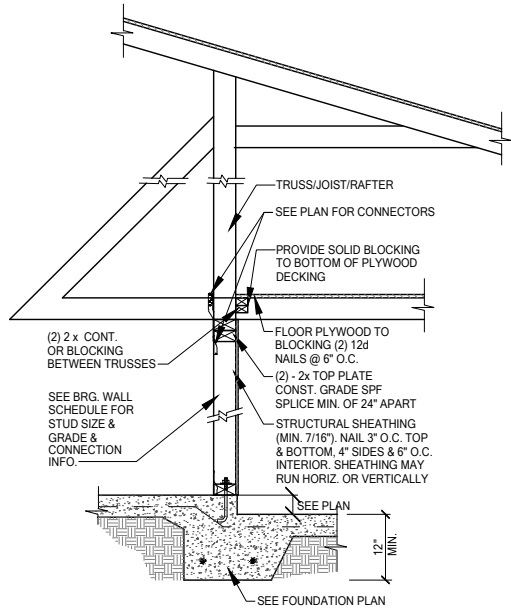

SW01 INTERIOR BEARING STEP-DOWN SHEARWALL w/UPLIFT
SCALE: 3/4" = 1'-0" @ 22x34
SCALE: 3/8" = 1'-0" @ 11x17

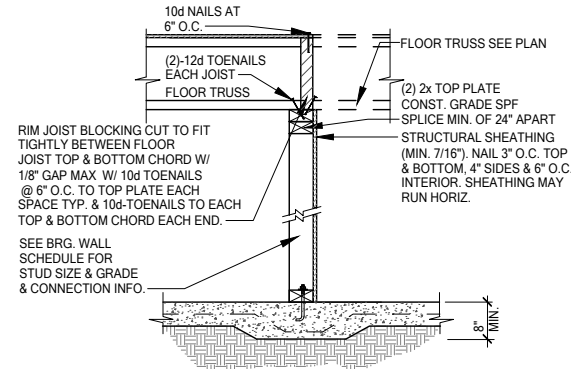

UPLIFT VALUES - (DOUBLE SIDE PLYWOOD DOUBLES VALUE BELOW)
SHEATHING I-SIDE - 860 LBS. PER TRUSS/JOIST/RAFTER

SW02 INTERIOR SHEAR WALL
SCALE: 3/4" = 1'-0" @ 22x34
SCALE: 3/8" = 1'-0" @ 11x17

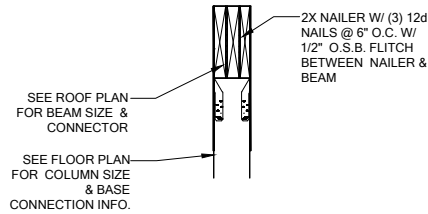

SECTION A-A
SCALE: 3/4" = 1'-0"

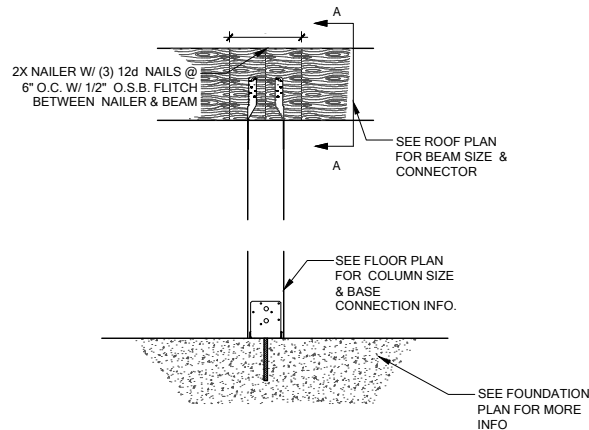

CD13 COLUMN BM. ATTACHMENT
SCALE: 3/4" = 1'-0"
SCALE: 3/8" = 1'-0" @ 11x17