

Columbia County Property Appraiser

Jeff Hampton

2024 Working Values  
updated: 7/4/2024

Parcel: << 16-4S-16-03026-108 (14032) >>

Owner & Property Info

Result: 2 of 3

Owner	WAYNE TERRY L 288 SW KIMBERLY LN LAKE CITY, FL 32024		
Site	288 SW KIMBERLY LN, LAKE CITY		
Description*	LOT 8 KIMBERLY OAKS S/D. WD 1050-2458, WD 1414-2378, WD 1424-922, WD 1457-1742, WD 1459-1395, WD 1507-238,		
Area	1.01 AC	S/T/R	16-4S-16
Use Code**	VACANT (0000)	Tax District	3

\*The Description above is not to be used as the Legal Description for this parcel in any legal transaction.  
\*\*The Use Code is a FL Dept. of Revenue (DOR) code and is not maintained by the Property Appraiser's office. Please contact your city or county Planning & Zoning office for specific zoning information.

Property & Assessment Values

2023 Certified Values		2024 Working Values	
Mkt Land	\$28,000	Mkt Land	\$30,000
Ag Land	\$0	Ag Land	\$0
Building	\$0	Building	\$0
XFOB	\$0	XFOB	\$0
Just	\$28,000	Just	\$30,000
Class	\$0	Class	\$0
Appraised	\$28,000	Appraised	\$30,000
SOH Cap [?]	\$0	SOH Cap [?]	\$0
Assessed	\$28,000	Assessed	\$30,000
Exempt	\$0	Exempt	\$0
Total Taxable	county:\$28,000 city:\$0 other:\$0 school:\$28,000	Total Taxable	county:\$30,000 city:\$0 other:\$0 school:\$30,000

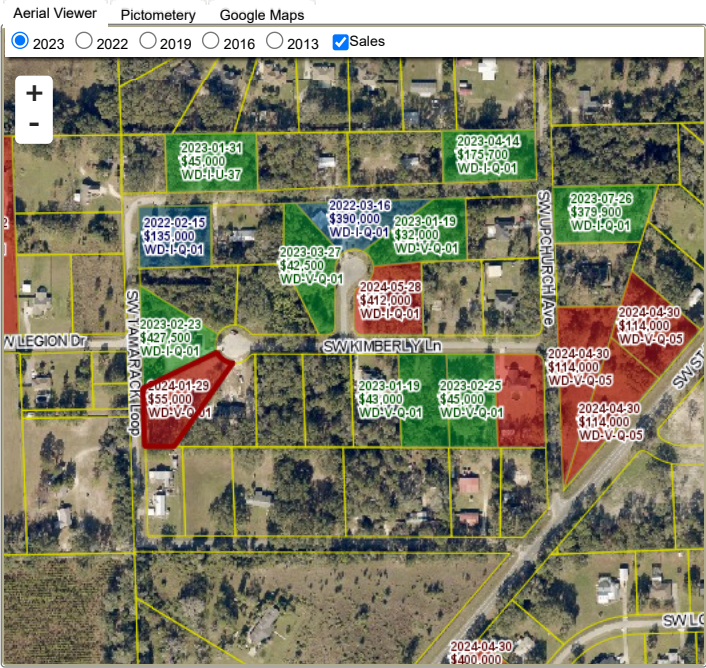

Sales History

Sale Date	Sale Price	Book/Page	Deed	V/I	Qualification (Codes)	RCode
1/29/2024	\$55,000	1507 / 238	WD	V	Q	01
2/11/2022	\$35,000	1459 / 1395	WD	V	Q	01
1/25/2022	\$27,000	1457 / 1742	WD	V	U	37
11/17/2020	\$11,500	1424 / 922	WD	V	Q	01
7/1/2020	\$8,400	1414 / 2378	WD	V	Q	01
6/27/2005	\$37,900	1050 / 2458	WD	V	Q	

Building Characteristics

Bldg Sketch	Description*	Year Blt	Base SF	Actual SF	Bldg Value
N O N E					

Extra Features & Out Buildings

Code	Desc	Year Blt	Value	Units	Dims
N O N E					

Land Breakdown

Code	Desc	Units	Adjustments	Eff Rate	Land Value
0000	VAC RES (MKT)	1.000 LT (1.010 AC)	1.0000/1.0000 1.0000/ /	\$30,000 /LT	\$30,000

Search Result: 2 of 3

© Columbia County Property Appraiser | Jeff Hampton | Lake City, Florida | 386-758-1083

by: GrizzlyLogic.com

The information presented on this website was derived from data which was compiled by the Columbia County Property Appraiser Office solely for the governmental purpose of property assessment. This information should not be relied upon by anyone as a determination of the ownership of property or market value. No warranties, expressed or implied, are provided for the accuracy of the data herein, it's use, or it's interpretation. This website was last updated: 7/4/2024 and may not reflect the data currently on file at our office.