

F1 MONOLITHIC FOOTING
SCALE: 1/2" = 1'-0"

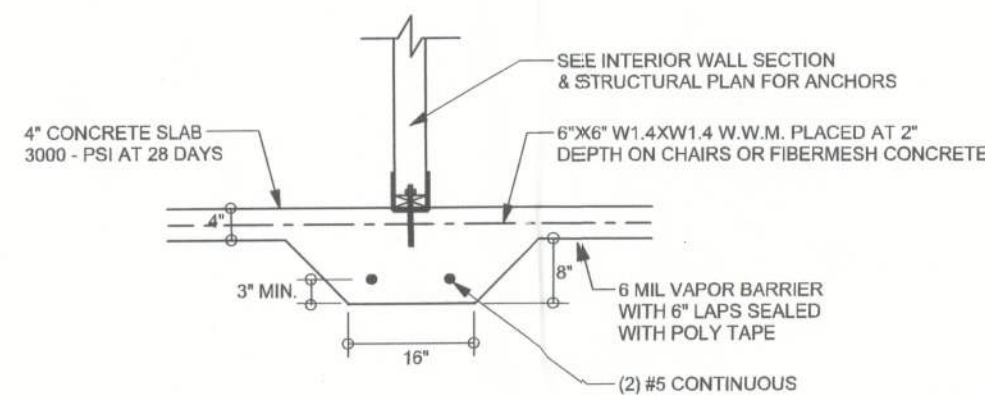

F2 INTERIOR BEARING FOOTING
SCALE: 1/2" = 1'-0"

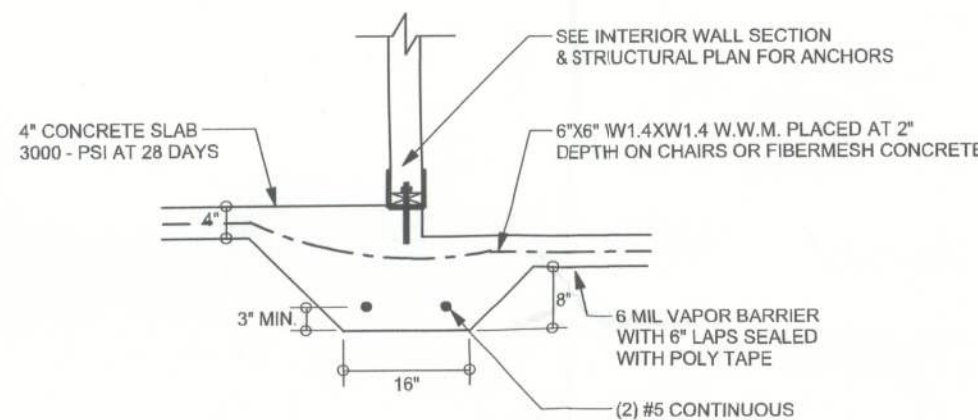

F3 INTERIOR BEARING STEP FOOTING
SCALE: 1/2" = 1'-0"

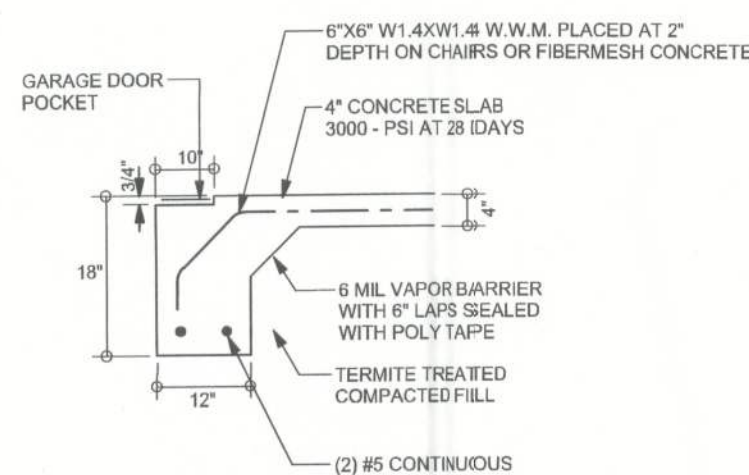

F4 GARAGE DOOR FOOTING
SCALE: 1/2" = 1'-0"

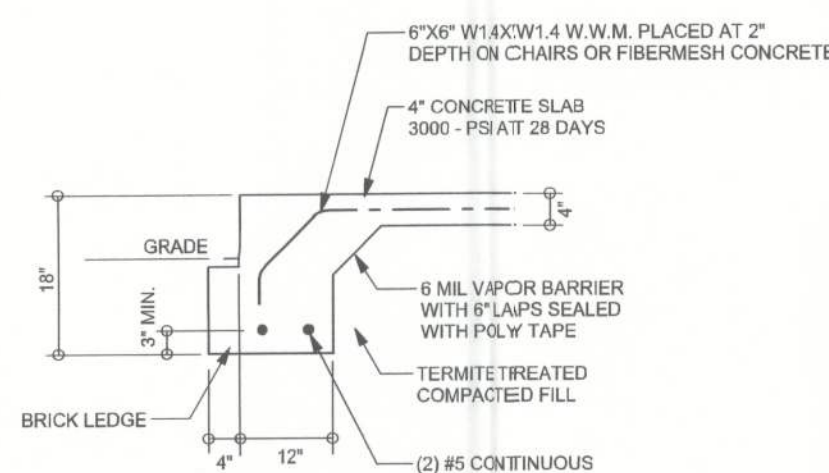

F5 MONOLITHIC FOOTING w/ BRICK LEDGE
SCALE: 1/2" = 1'-0"

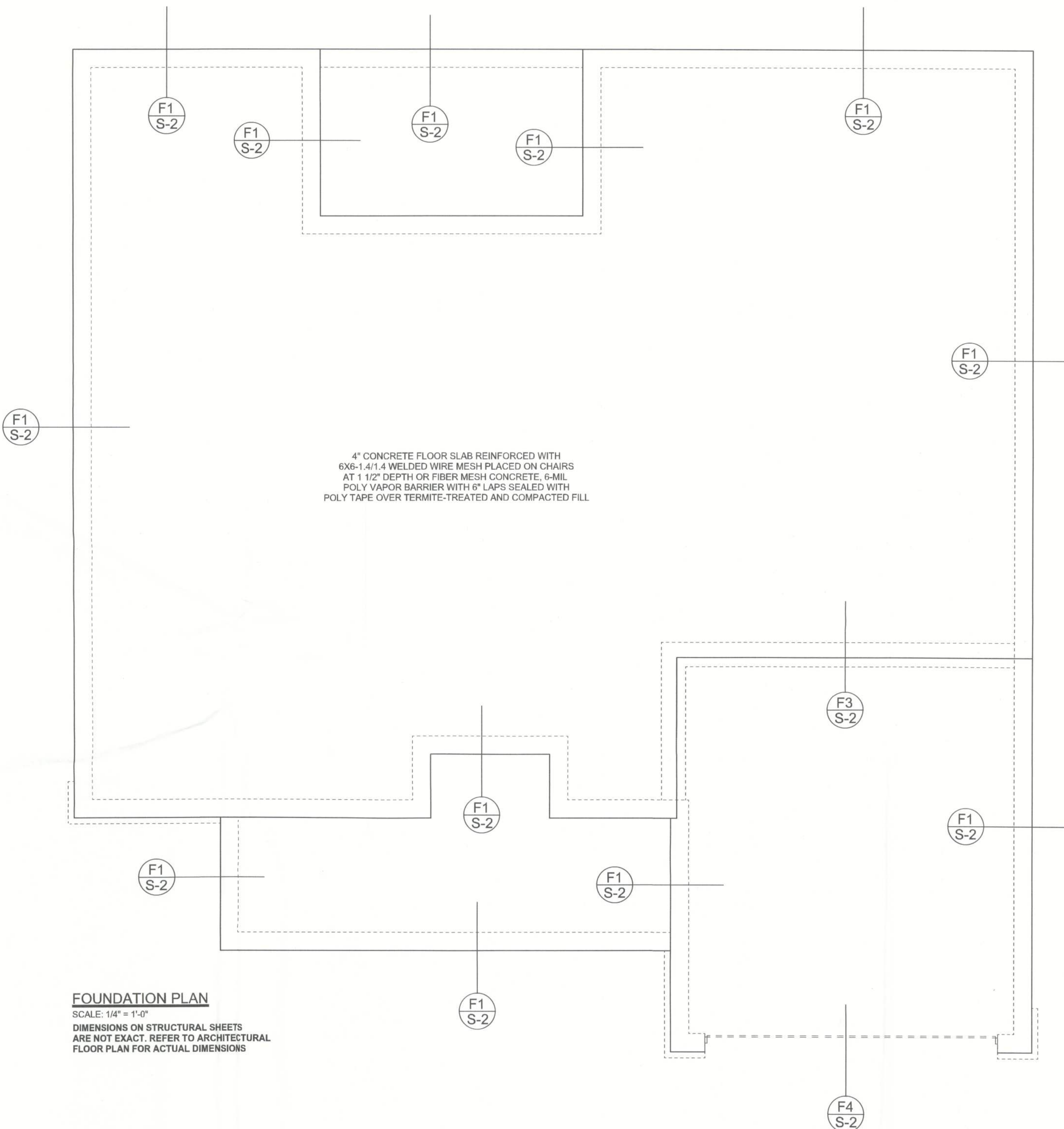

FOUNDATION PLAN
SCALE: 1/4" = 1'-0"
DIMENSIONS ON STRUCTURAL SHEETS
ARE NOT EXACT. REFER TO ARCHITECTURAL
FLOOR PLAN FOR ACTUAL DIMENSIONS

SEE ARCHITECTURAL FOUNDATION
FOR ADDITIONAL NON - STRUCTURAL REQUIREMENTS
LIKE STEP DOWNS, SHOWER RECESS, ECT.

REVISIONS	

WINDLOAD ENGINEER: Mark Disosway,
PE No. 53915, PCB 868, Lake City, FL
32056, 386-754-5419

DIMENSIONS:
Stated dimensions supercede scaled
dimensions. Refer all questions to
Mark Disosway, P.E. for resolution.
Do not proceed without clarification.

COPYRIGHTS AND PROPERTY RIGHTS:
Mark Disosway, P.E. hereby expressly reserves
its common law copyrights and property right in
these instruments of service. This document is
not to be reproduced, altered or copied in any
form or manner without first the express written
permission and consent of Mark Disosway.

CERTIFICATION: I hereby certify that I have
examined this plan, and that the applicable
portions of the plan, relating to wind engineering
comply with section R301.2.1, 2010 Florida
Building Code Residential
to the best of my knowledge.

LIMITATION: This design is valid for one
building, at specified location.

**Bryan Zecher
Construction**

**Colunga - Knight
Residence**

ADDRESS:
Columbia County, FL
Mark Disosway P.E.,
P.O. Box 868
Lake City, Florida 32056
Phone: (386) 754 - 5419
Fax: (386) 269 - 4871

PRINTED DATE:
May 23, 2012

DRAWN BY: David Disosway **STRUCTURAL BY:** David Disosway

FINALS DATE:
23May12

JOB NUMBER:
1205052

DRAWING NUMBER
S-2
OF 3 SHEETS