

Mobile Home Permit Worksheet

Application Number: _____

Date: _____

POCKET PENETROMETER TEST

The pocket penetrometer tests are rounded down to _____ psf or check here to declare 1000 lb. soil ✓ without testing.

X 1000 X _____ X 1000

POCKET PENETROMETER TESTING METHOD

1. Test the perimeter of the home at 6 locations.
2. Take the reading at the depth of the footer.
3. Using 500 lb. increments, take the lowest reading and round down to that increment.

X 1000 X 1000 X 1000

TORQUE PROBE TEST

The results of the torque probe test is 280 inch pounds or check here if you are declaring 5' anchors without testing. A test showing 275 inch pounds or less will require 5 foot anchors.

Note: A state approved lateral arm system is being used and 4 ft. anchors are allowed at the sidewall locations. I understand 5 ft anchors are required at all centerline the points where the torque test reading is 275 or less and where the mobile home manufacturer may requires anchors with 1000 lb. holding capacity.

WFT Installer's initials

ALL TESTS MUST BE PERFORMED BY A LICENSED INSTALLER

Installer Name William Rine

Date Tested 3/13/24

Electrical

Connect electrical conductors between multi-wide units, but not to the main power source. This includes the bonding wire between multi-wide units. Pg. ✓

Plumbing

Connect all sewer drains to an existing sewer tap or septic tank. Pg. ✓

Connect all potable water supply piping to an existing water meter, water tap, or other independent water supply systems. Pg. ✓

Site Preparation

Debris and organic material removed _____

Water drainage: Natural _____ Swale _____ Pad XV Other _____

Fastening multi wide units

Floor: Type Fastener: 1/4" x 4" Length: _____ Spacing: 2'-18" c/wf
Walls: Type Fastener: 1/4" x 4" Length: _____ Spacing: 2'-18" c/wf
Roof: Type Fastener: 1/4" x 4" Length: _____ Spacing: 2'-18" c/wf

For used homes a min. 30 gauge, 8" wide, galvanized metal strip will be centered over the peak of the roof and fastened with galv. roofing nails at 2" on center on both sides of the centerline.

Gasket (weatherproofing requirement)

I understand a properly installed gasket is a requirement of all new and used homes and that condensation, mold, mildew and buckled marriage walls are a result of a poorly installed or no gasket being installed. I understand a strip of tape will not serve as a gasket.

Installer's initials WFT

Type gasket FOAM
Pg. 3

Installed:
Between Floors Yes ✓
Between Walls Yes ✓
Bottom of ridgebeam Yes ✓

Weatherproofing

The bottomboard will be repaired and/or taped. Yes ✓ Pg. _____
Siding on units is installed to manufacturer's specifications. Yes ✓
Fireplace chimney installed so as not to allow intrusion of rain water. Yes ✓

Miscellaneous

Skirting to be installed. Yes ✓ No _____
Dryer vent installed outside of skirting. Yes ✓ N/A _____
Range downflow vent installed outside of skirting. Yes ✓ N/A _____
Drain lines supported at 4 foot intervals. Yes ✓
Electrical crossovers protected. Yes ✓
Other: _____

Installer verifies all information given with this permit worksheet is accurate and true based on the manufacturer's installation instructions and or Rule 15C-1 & 2

Installer Signature [Signature]

Date 3/13/24

Mobile Home Permit Worksheet

Application Number: _____

Date: _____

Installer: William Pyle License # 14-10241986

Address of home being installed _____

Lake City FL 32024

Manufacturer Town Home Length x width 60x32

NOTE: if home is a single wide fill out one half of the blocking plan
if home is a triple or quad wide sketch in remainder of home
I understand Lateral Arm Systems cannot be used on any home (new or used)
where the sidewall ties exceed 5 ft 4 in.

Installer's initials WFP

Show locations of Longitudinal and Lateral Systems
(use dark lines to show these locations)

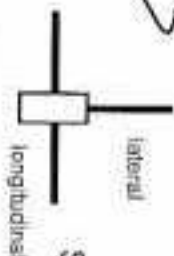

Typical pier spacing
2' 5'

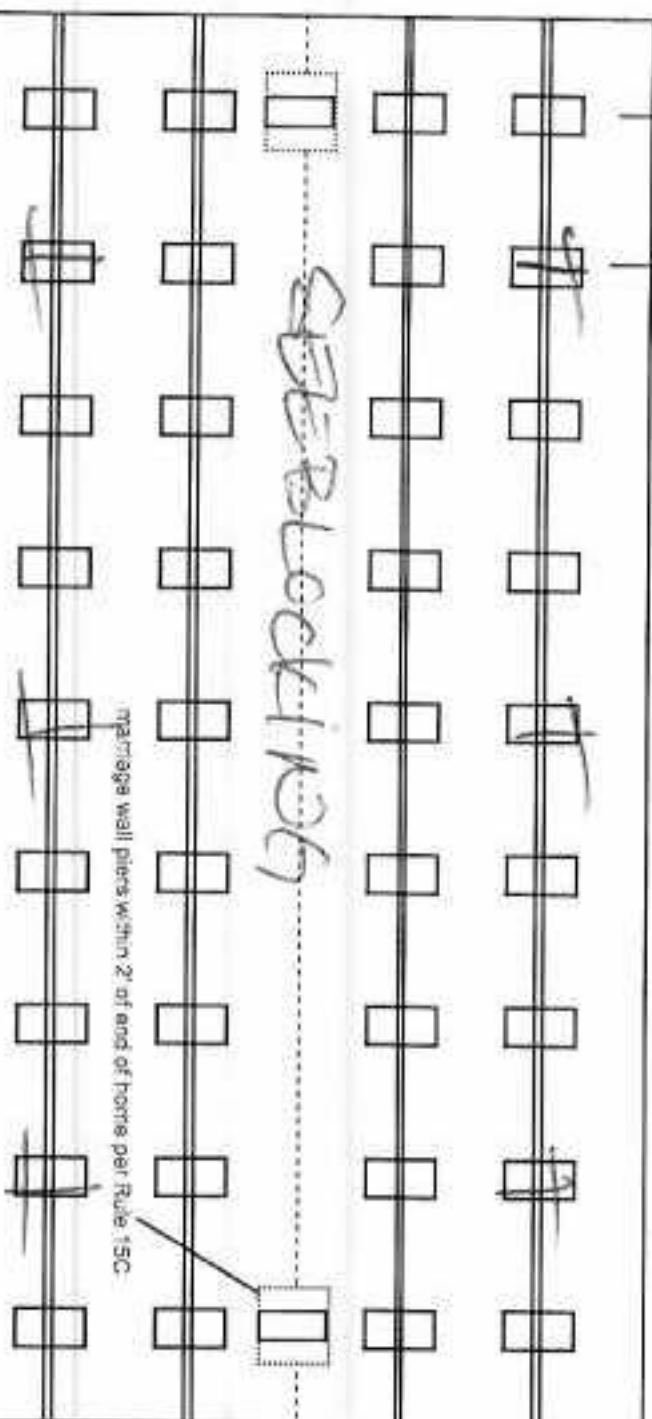

Home installed to the Manufacturer's Installation Manual
Home is installed in accordance with Rule 15-C

☒

New Home ☐ Used Home ☒
Single wide ☐ Wind Zone II ☒ Wind Zone III ☐
Double wide ☒ Installation Decal # 101972
Triple/Quad ☐ Serial # FLH1CT3203121411

PIER SPACING TABLE FOR USED HOMES

| Load bearing capacity | Footer size (sq in) | 16" x 16" (256) | 18 1/2" x 18 1/2" (342) | 20" x 20" (400) | 22" x 22" (484)* | 24" x 24" (576)* | 26" x 26" (676) |
|-----------------------|---------------------|-----------------|-------------------------|-----------------|------------------|------------------|-----------------|
| 1000 psf | 3' | 4' | 5' | 6' | 7' | 8' | 8' |
| 1500 psf | 4' 6" | 6' | 7' | 8' | 8' | 8' | 8' |
| 2000 psf | 6' | 8' | 8' | 8' | 8' | 8' | 8' |
| 2500 psf | 7' 6" | 8' | 8' | 8' | 8' | 8' | 8' |
| 3000 psf | 8' | 8' | 8' | 8' | 8' | 8' | 8' |
| 3500 psf | 8' | 8' | 8' | 8' | 8' | 8' | 8' |

* interpolated from Rule 15C-1 pier spacing table.

PIER PAD SIZES

I-beam pier pad size 17x25
Perimeter pier pad size 14x16

Other pier pad sizes (required by the mfg.) _____

Draw the approximate locations of marriage wall openings 4 foot or greater. Use this symbol to show the piers.



List all marriage wall openings greater than 4 foot and their pier pad sizes below.

Opening _____ Pier pad size _____

None 23x31

POPULAR PAD SIZES

| Pad Size | Sq In |
|-------------------|-------|
| 16 x 16 | 256 |
| 16 x 18 | 288 |
| 18.5 x 18.5 | 342 |
| 16 x 22.5 | 360 |
| 17 x 22 | 374 |
| 13 1/4 x 26 1/4 | 348 |
| 20 x 20 | 400 |
| 17 3/16 x 25 3/16 | 441 |
| 17 1/2 x 25 1/2 | 446 |
| 24 x 24 | 576 |
| 26 x 26 | 676 |

ANCHORS

4 ft ☒ 5 ft

FRAME TIES

within 2' of end of home spaced at 5' 4" oc ☒

TIEDOWN COMPONENTS

Longitudinal Stabilizing Device (LSD)
Manufacturer _____
Longitudinal Stabilizing Device w/ Lateral Arms
Manufacturer Chiverton

OTHER TIES

Sidewall _____
Longitudinal _____
Marriage wall _____
Shearwall _____

LAKE CITY
FL 32024

Donna Hales

SW Hunter Leigh Pile
Lake City FL 32624
Parcel# 05- 65-17-09-007-201

32x80
2006 Telephone
FL 407-231-2606
407-210-444
25605qft

TYPICAL P.F.R. BLOCKING

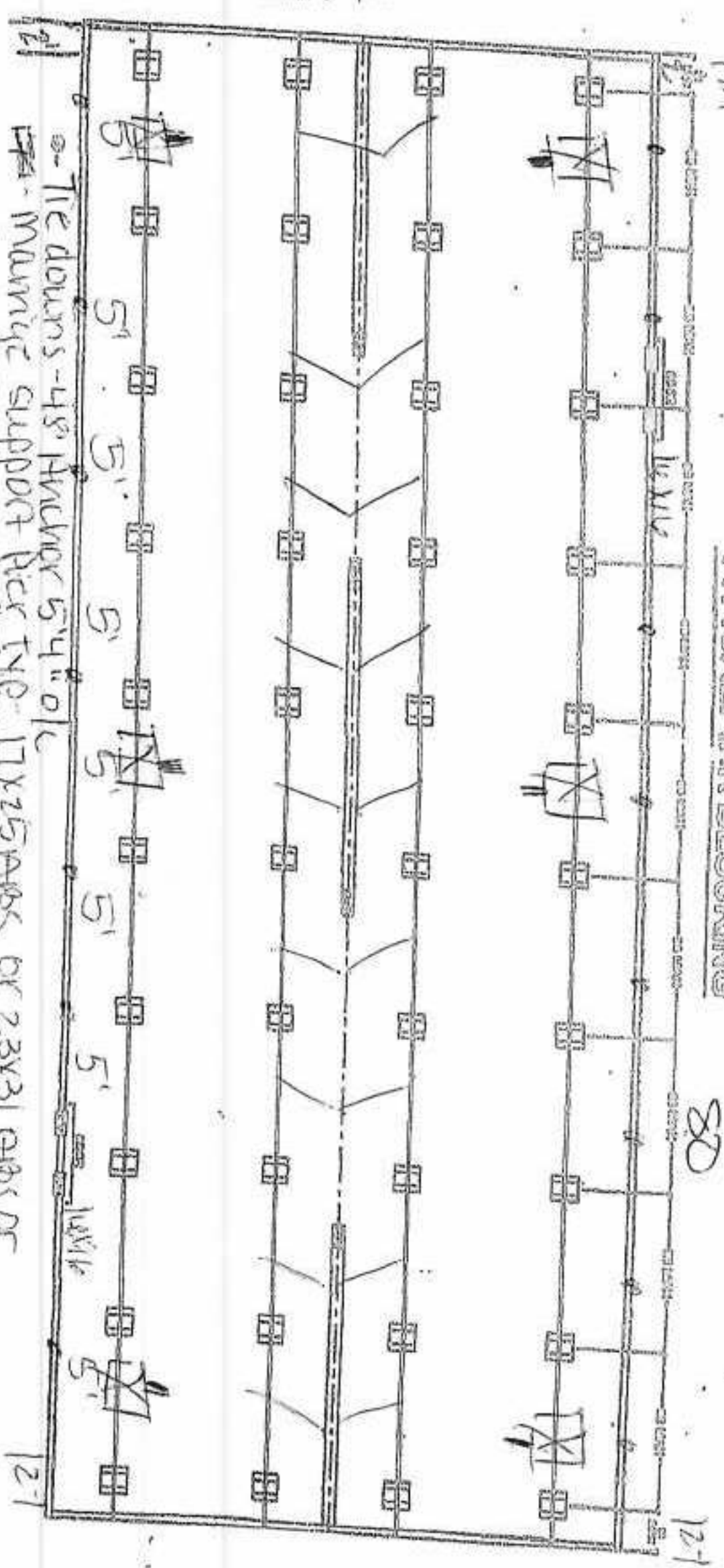

- I - Tie downs - 4\"/>
- II - Main support Pick type 17x25 PWS or 23x31 PWS or triple stake 17x25 PWS
- III - Support Pick type 17x25 PWS or 23x31 PWS
- IV - Oliver system
- V - Double frame Tie - 4\"/>
- * - All perimeter doors - 16x16
- * - All center line shear wall anchors 16x16

Donald Hayes
 Address: SW Hunter Leigh Place Lake City FL 32024
 Parcel # 05-05-17-00607201

32x80
 Townhome 2006
~~4 Bedroom 2 Bathrooms~~
 2560 sq feet
 FLT# 05-05-17-00607201

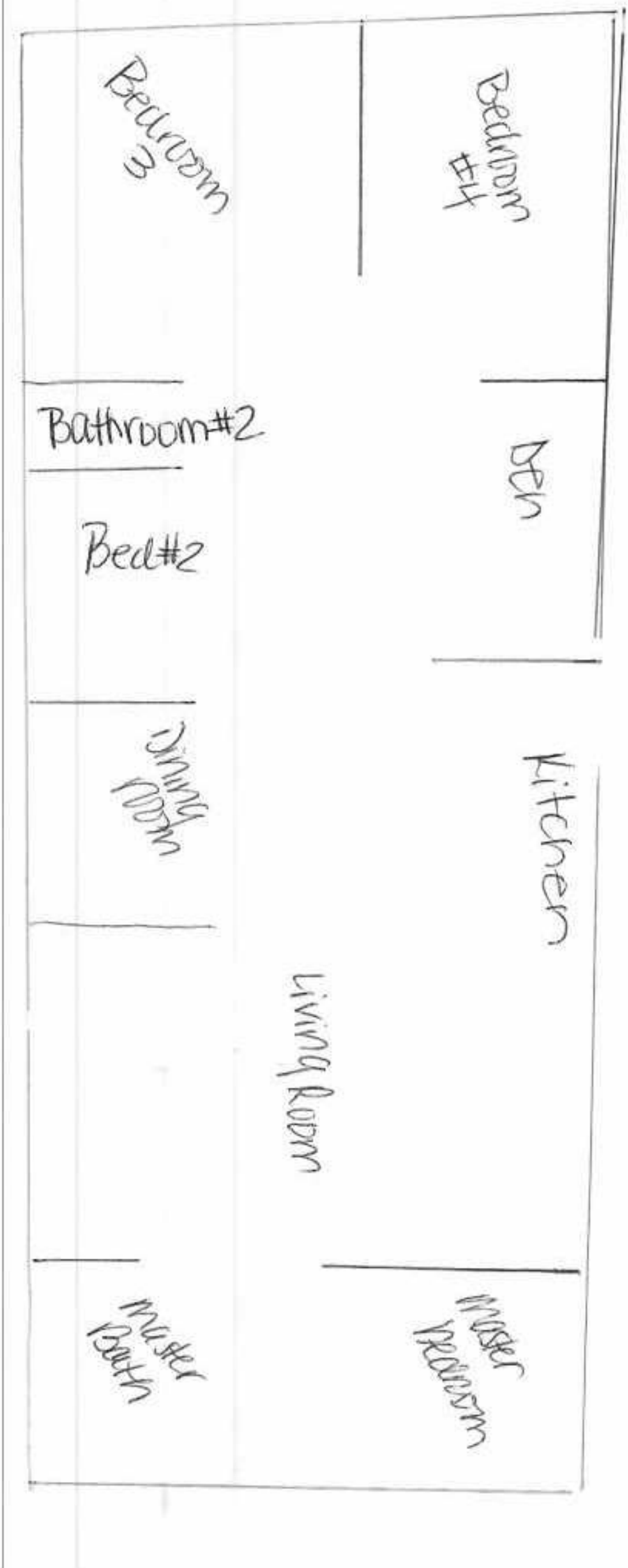

OK
 Proposed 3/20/24

Homes

32x50

SECONARY
COLUMBIA

License Number: IH / 1041936 / 1 Name: WILLIAM R PRICE

| | | | |
|----------------------|-----------------|----------------------------------|------------------------|
| Order #: 5884 | Label #: 101972 | Manufacturer: | (Check Size of Home) |
| Homeowner: | | Year Model: | Single _____ |
| Address: | | Length & Width: | Double _____ |
| City/State/Zip: | | Type Longitudinal System: | Triple _____ |
| Phone #: | | Type Lateral Arm System: | HUD Label #: |
| Date Installed: | | New Home: _____ Used Home: _____ | Soil Bearing / PSF: |
| Installed Wind Zone: | | Data Plate Wind Zone: | Torque Probe / in-lbs: |
| Note: | | | Permit #: |

**STATE OF FLORIDA
INSTALLATION CERTIFICATION LABEL**

101972

| | |
|---|-----------------------------|
| LABEL # | DATE OF INSTALLATION |
| WILLIAM R PRICE | |
| NAME | |
| IH / 1041936 / 1 | 5884 |
| LICENSE # | ORDER # |
| CERTIFIES THAT THE INSTALLATION OF THIS MOBILE HOME IS IN ACCORDANCE WITH FLORIDA STATUTES 320.8249, 320.8325 AND RULES OF THE HIGHWAY SAFETY AND MOTOR VEHICLES. | |

INSTRUCTIONS

PLEASE WRITE DATE OF
INSTALLATION AND AFFIX
LABEL NEXT TO HUD LABEL.
USE PERMANENT INK PEN
OR MARKER ONLY.
COMPLETE INFORMATION
ABOVE AND KEEP ON FILE
FOR A MINIMUM OF 2 YEARS.
YOU ARE REQUIRED TO
PROVIDE COPIES WHEN
REQUESTED.