

SITE PLAN CHECKLIST

- ✓ 1) Property Dimensions
- ✓ 2) Footprint of proposed and existing structures (including decks), label these with existing addresses
- ✓ 3) Distance from structures to all property lines
- ✓ 4) Location and size of easements
- ✓ 5) Driveway path and distance at the entrance to the nearest property line
- ✓ 6) Location and distance from any waters; sink holes; wetlands; and etc.
- ✓ 7) Show slopes and or drainage paths
- ✓ 8) Arrow showing North direction

SITE PLAN EXAMPLE

Revised 7/1/15

NOTE:
This site plan can be copied and used with the 911 Addressing Dept. application forms.

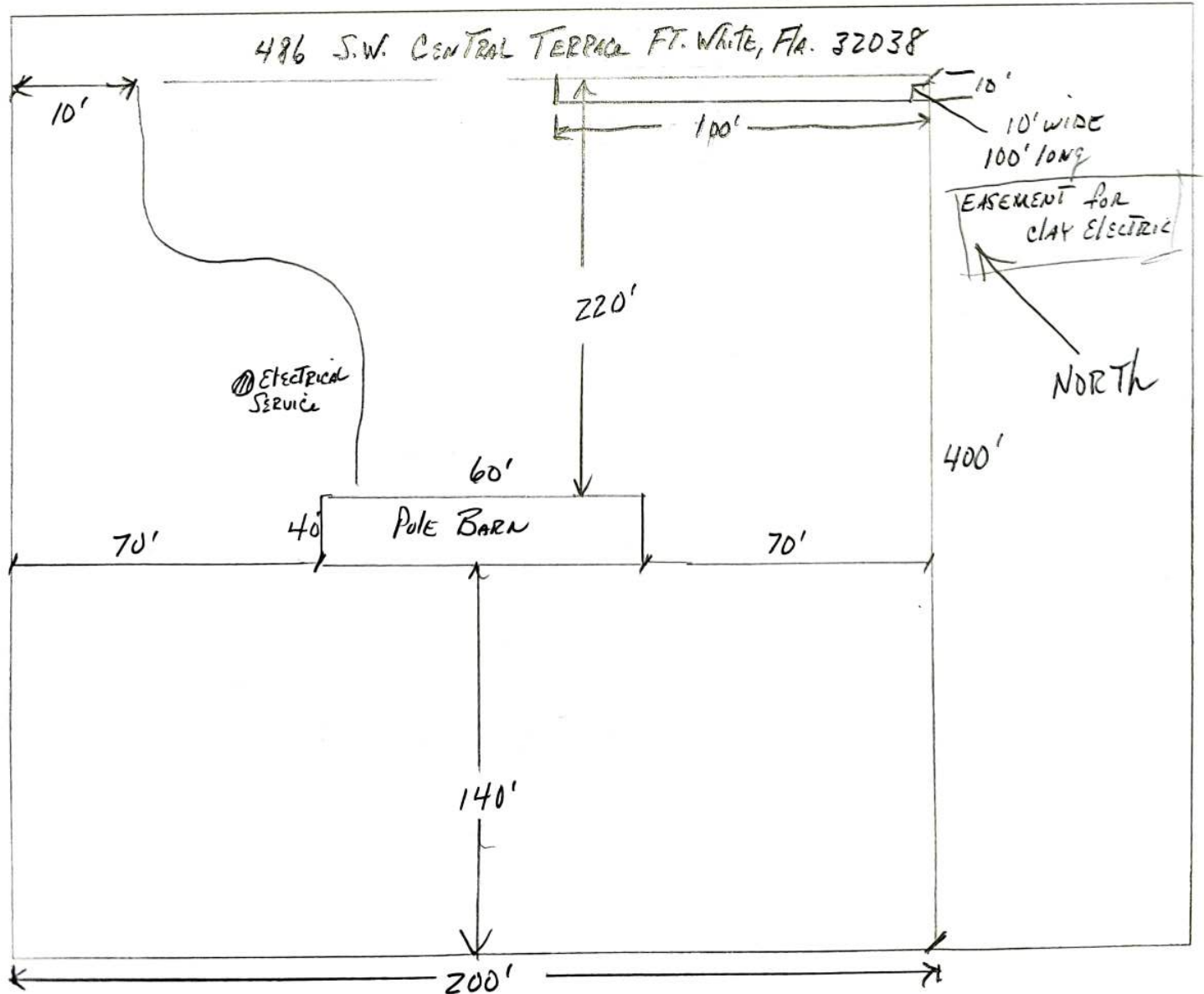
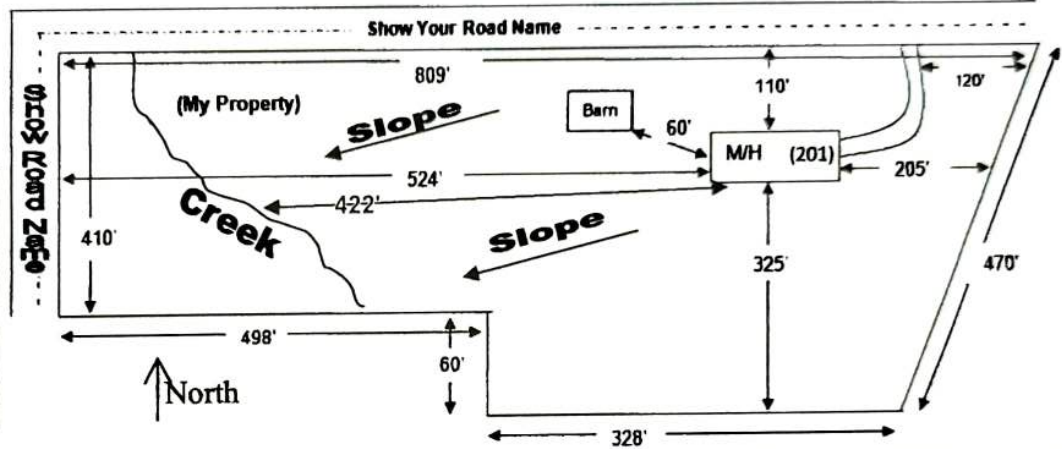

Columbia County, FLA - Building & Zoning Property Map

Printed: Tue Feb 07 2023 08:21:03 GMT-0500 (Eastern Standard Time)

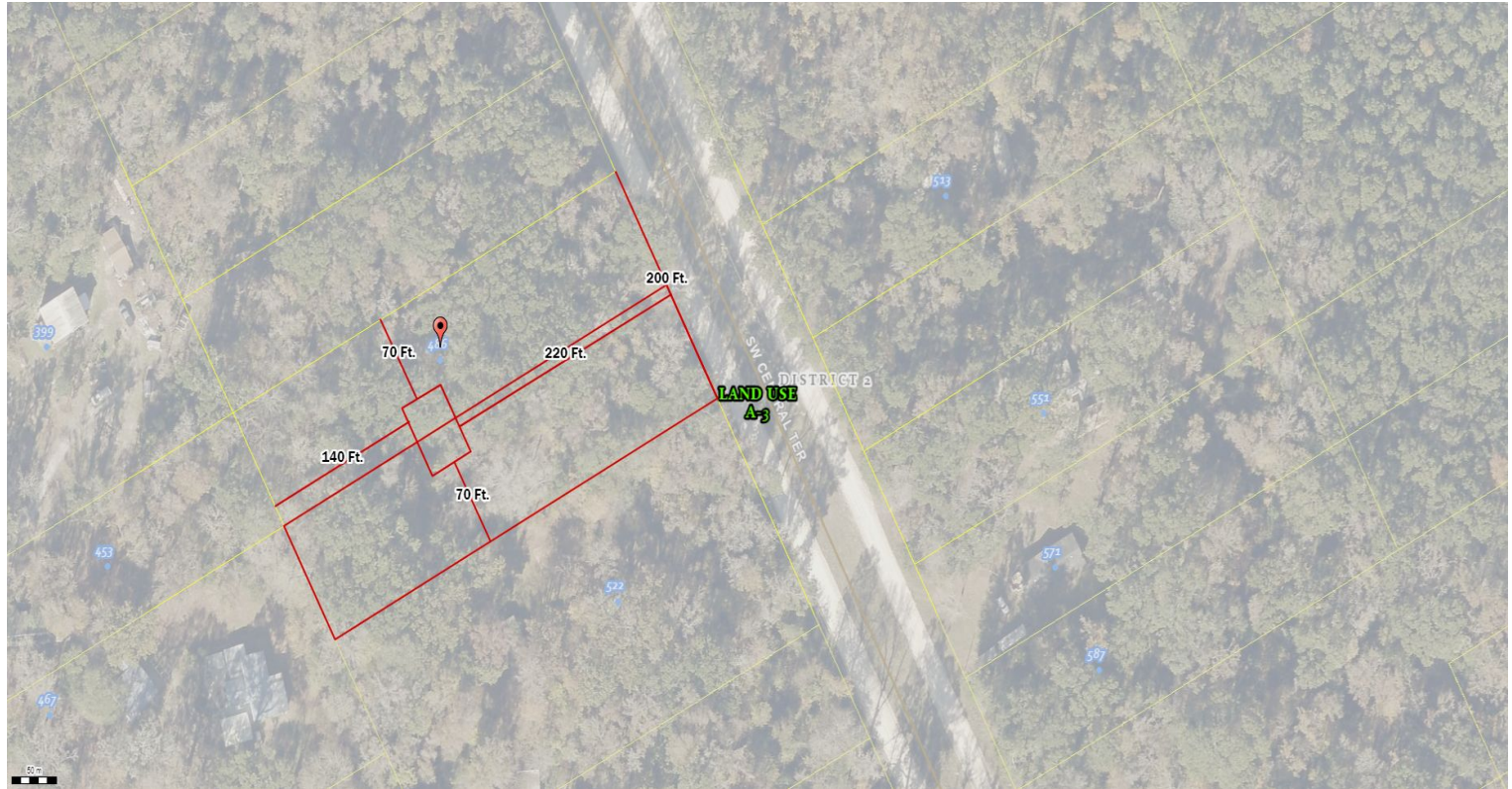

Parcel No: 00-00-00-01051-000
Owner: SCHNORR GEORGE III, SCHNORR CYNTHIA ANN
Subdivision: THREE RIVERS ESTATES UNIT 18
Lot: 29
Acres: 0.91826874
Deed Acres:
District: District 2 Rocky Ford
Future Land Uses: Agriculture - 3
Flood Zones:
Official Zoning Atlas: A-3

All data, information, and maps are provided "as is" without warranty or any representation of accuracy, timeliness of completeness. Columbia County, FL makes no warranties, express or implied, as to the use of the information obtained here. There are no implied warranties of merchantability or fitness for a particular purpose. The requester acknowledges and accepts all limitations, including the fact that the data, information, and maps are dynamic and in a constant state of maintenance, and update.