



STATE OF FLORIDA  
DEPARTMENT OF ENVIRONMENTAL PROTECTION  
ONSITE SEWAGE TREATMENT AND DISPOSAL  
SYSTEM (OSTDS)

PERMIT NO. 23-0843  
DATE PAID: 12/13/20  
FEE PAID: 200.00  
RECEIPT #: 2027354

APPLICATION FOR CONSTRUCTION PERMIT

APPLICATION FOR:

☐ New System ☒ Existing System ☐ Holding Tank ☐ Innovative  
☐ Repair ☐ Abandonment ☐ Temporary ☐

APPLICANT: marisol Leal EMAIL: lea10808@icloud.com

AGENT: same TELEPHONE: 386-628-6778

MAILING ADDRESS: 1010 SW Logan Gln apt 102

TO BE COMPLETED BY APPLICANT OR APPLICANT'S AUTHORIZED AGENT. SYSTEMS MUST BE CONSTRUCTED BY A PERSON LICENSED PURSUANT TO 489.105(3) (m) OR 489.552, FLORIDA STATUTES. IT IS THE APPLICANT'S RESPONSIBILITY TO PROVIDE DOCUMENTATION OF THE DATE THE LOT WAS CREATED OR PLATTED (MM/DD/YY) IF REQUESTING CONSIDERATION OF STATUTORY GRANDFATHER PROVISIONS.

PROPERTY INFORMATION

OSTDS REMEDIATION PLAN? ☐ Y ☒ N

LOT: — BLOCK: — SUBDIVISION: — PLATTED: —

PROPERTY ID #: 21-25-16-01681-002 ZONING: ESF2 I/M OR EQUIVALENT: ☐ Y ☐ N

PROPERTY SIZE: 3 ACRES WATER SUPPLY: ☒ PRIVATE PUBLIC ☐  $\leq 2000$  GPD ☐  $> 2000$  GPD

IS SEWER AVAILABLE AS PER 381.0065, FS? ☒ Y ☐ N DISTANCE TO SEWER: — FT

PROPERTY ADDRESS: 1405 NW Suwannee valley Rd

DIRECTIONS TO PROPERTY: 600 ft east of Parnell Rd on  
Suwannee valley.

BUILDING INFORMATION

☒ RESIDENTIAL ☐ COMMERCIAL

Unit No.	Type of Establishment	No. of Bedrooms	Building Area Sqft	Commercial/Institutional System Design Table I, Chapter 62-6, FAC
1	<u>single family dwelling</u>	<u>2</u>	<u>960 sq ft</u>	<u>ORIGINAL ATTACHED</u>
2				
3				
4				

☐ Floor/Equipment Drains ☐ Other (Specify) —

SIGNATURE: [Signature] D1

DEP 4015, 06-21-2022 (Obsoletes previous editions which may not be used)

Incorporated 62-6.004, FAC

Page 1 of 4



STATE OF FLORIDA  
DEPARTMENT OF ENVIRONMENTAL PROTECTION  
APPLICATION FOR CONSTRUCTION PERMIT

Permit Application Number

23-0843

----- PART II - SITEPLAN -----

Scale: Each block represents 10 feet and 1 inch = 40 feet.

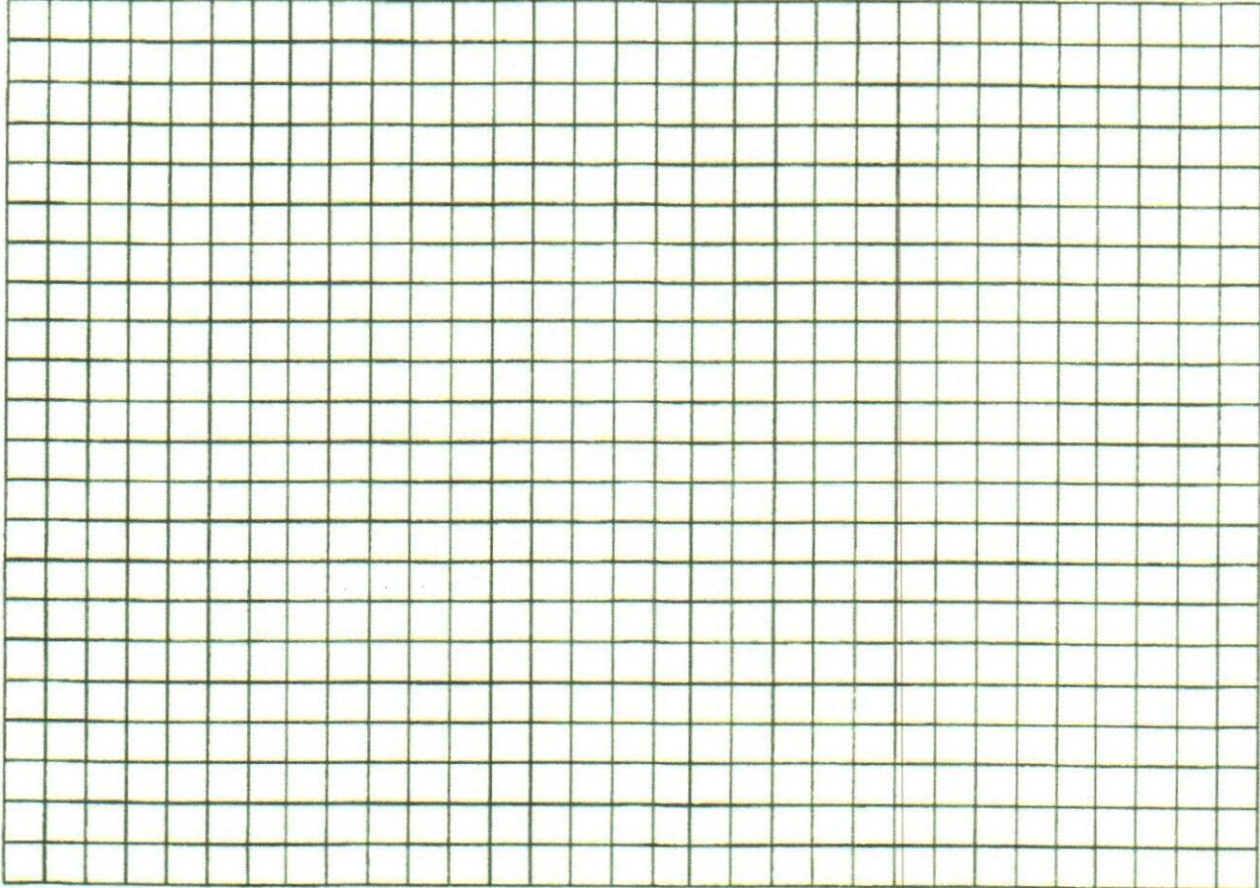

Notes: See attached

Site Plan submitted by: Merlin Leal

Plan Approved ☒

Not Approved ☐

Date

12/22/23

By

County Health Department

ALL CHANGES MUST BE APPROVED BY THE COUNTY HEALTH DEPARTMENT

DEP 4015, 06-21-2022 (Obsoletes previous editions which may not be used)

Incorporated: 626.004, F.A.C.



OSTDS Application for  
Construction (New  
System)  
Page # 5

23-0843

## ELEVATION LOCATION

IN

THE SW1/4 OF SW1/4, SECTION 21, T2-S, R16-E  
COLUMBIA COUNTY, FLORIDA

## DESCRIPTION

Commence at the Southwest corner of Section 21, Township 2 South, Range 16 East, Columbia County, Florida and run thence N 0°04'30" W along the West line of said Section 21, 30 feet to the North line of Suwannee Valley Road, thence N 89°23'48" E along said North line, 581.82 feet to the POINT OF BEGINNING, thence continue N 89°23'48" E along said North line, 275.96 feet, thence N 0°04'30" W, 473.54 feet, thence S 89°24'23" W, 275.96 feet, thence S 0°04'30" E, 473.58 feet to the POINT OF BEGINNING.

Close Window

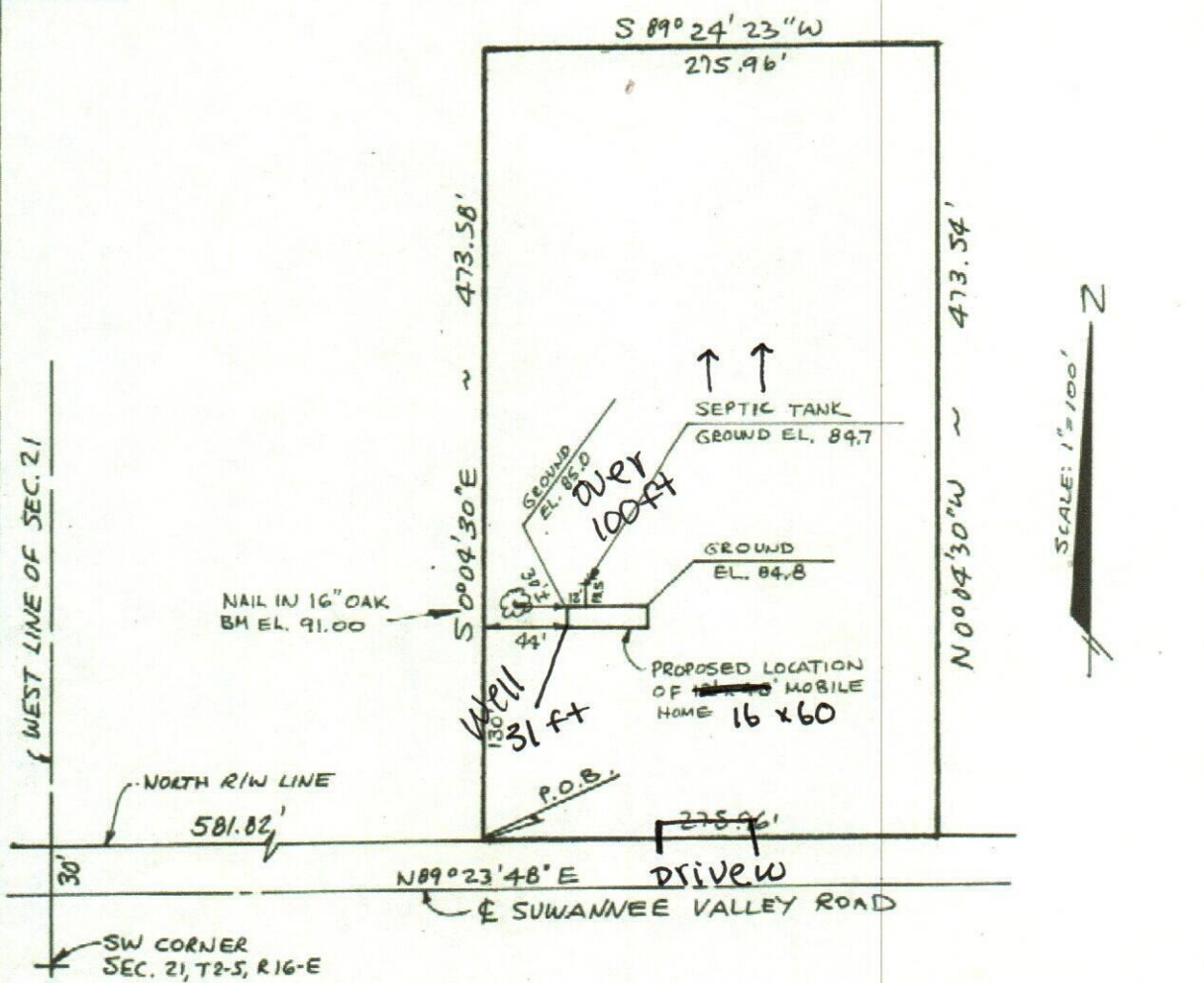

Note: BM Datum is U.S.C. &amp; G.S.

Elevation FIN. FLOOR-91.00

## SURVEYOR'S CERTIFICATE

I hereby certify that the elevation at the designated location as shown on this plat is true and correct according to my best knowledge and belief.

Signed

John M. Lane, Land Surveyor