

DATE 03/06/2013

Columbia County Building Permit

PERMIT

This Permit Must Be Prominently Posted on Premises During Construction

000030823

APPLICANT KATIE REED PHONE 752-4072  
ADDRESS 2230 SE BAYA DR, STE 101 LAKE CITY FL 32025  
OWNER ARNIE F CLARK PHONE 961-1119  
ADDRESS 420 SW DANTE TERR LAKE CITY FL 32024  
CONTRACTOR DON REED PHONE 752-4072  
LOCATION OF PROPERTY 90 W, L SR-247, L CR-242, R DANTE TERR, 3RD LOT ON RIGHT  
PAST CAMDEN PLACE  
TYPE DEVELOPMENT RE-ROOF SFD ESTIMATED COST OF CONSTRUCTION 6600.00  
HEATED FLOOR AREA TOTAL AREA HEIGHT STORIES  
FOUNDATION WALLS ROOF PITCH 5/12 FLOOR  
LAND USE & ZONING MAX. HEIGHT 35  
Minimum Set Back Requirments: STREET-FRONT REAR SIDE  
NO. EX.D.U. 1 FLOOD ZONE NA DEVELOPMENT PERMIT NO.

PARCEL ID 27-4S-16-03199-303 SUBDIVISION SPRINGFIELD ESTATES S/D  
LOT 3 BLOCK PHASE 2 UNIT TOTAL ACRES 0.54

CCC1330117  
Culvert Permit No. Culvert Waiver Contractor's License Number Applicant/Owner/Contractor  
EXISTING NA LH N  
Driveway Connection Septic Tank Number LU & Zoning checked by Approved for Issuance New Resident

COMMENTS: NOC ON FILE

EXISTING SFD

Check # or Cash 2536

FOR BUILDING & ZONING DEPARTMENT ONLY

(footer/Slab)

Temporary Power date/app. by Foundation date/app. by Monolithic date/app. by  
Under slab rough-in plumbing date/app. by Slab date/app. by Sheathing/Nailing date/app. by  
Framing date/app. by Insulation date/app. by  
Rough-in plumbing above slab and below wood floor date/app. by Electrical rough-in date/app. by  
Heat & Air Duct date/app. by Peri. beam (Lintel) date/app. by Pool date/app. by  
Permanent power date/app. by C.O. Final date/app. by Culvert date/app. by  
Pump pole date/app. by Utility Pole date/app. by M/H tie downs, blocking, electricity and plumbing date/app. by  
Reconnection date/app. by RV date/app. by Re-roof date/app. by

BUILDING PERMIT FEE \$ 35.00 CERTIFICATION FEE \$ 0.00 SURCHARGE FEE \$ 0.00  
MISC. FEES \$ 0.00 ZONING CERT. FEE \$ FIRE FEE \$ 0.00 WASTE FEE \$  
FLOOD DEVELOPMENT FEE \$ FLOOD ZONE FEE \$ CULVERT FEE \$ TOTAL FEE 35.00  
INSPECTORS OFFICE CLERKS OFFICE

NOTICE: IN ADDITION TO THE REQUIREMENTS OF THIS PERMIT, THERE MAY BE ADDITIONAL RESTRICTIONS APPLICABLE TO THIS PROPERTY THAT MAY BE FOUND IN THE PUBLIC RECORDS OF THIS COUNTY.

NOTICE: ALL OTHER APPLICABLE STATE OR FEDERAL PERMITS SHALL BE OBTAINED BEFORE COMMENCEMENT OF THIS PERMITTED DEVELOPMENT.

"WARNING TO OWNER: YOUR FAILURE TO RECORD A NOTICE OF COMMENCEMENT MAY RESULT IN YOUR PAYING TWICE FOR IMPROVEMENTS TO YOUR PROPERTY. IF YOU INTEND TO OBTAIN FINANCING, CONSULT WITH YOUR LENDER OR AN ATTORNEY BEFORE RECORDING YOUR NOTICE OF COMMENCEMENT."

EVERY PERMIT ISSUED SHALL BECOME INVALID UNLESS THE WORK AUTHORIZED BY SUCH PERMIT IS COMMENCED WITHIN 180 DAYS AFTER ITS ISSUANCE, OR IF THE WORK AUTHORIZED BY SUCH PERMIT IS SUSPENDED OR ABANDONED FOR A PERIOD OF 180 DAYS AFTER THE TIME THE WORK IS COMMENCED. A VALID PERMIT RECIEVES AN APPROVED INSPECTION EVERY 180 DAYS. WORK SHALL BE CONSIDERED NOT SUSPENDED, ABANDONED OR INVALID WHEN THE PERMIT HAS RECIEVED AN APPROVED INSPECTION WITHIN 180 DAYS OT THE PREVIOUS INSPECTION.

The Issuance of this Permit Does Not Waive Compliance by Permittee with Deed Restrictions.



## Columbia County Building Permit Application

For Office Use Only Application # 1303-15 Date Received 3-6-13 By LM Permit # 30823

Zoning Official \_\_\_\_\_ Date \_\_\_\_\_ Flood Zone \_\_\_\_\_ Land Use \_\_\_\_\_ Zoning \_\_\_\_\_

FEMA Map # \_\_\_\_\_ Elevation \_\_\_\_\_ MFE \_\_\_\_\_ River \_\_\_\_\_ Plans Examiner \_\_\_\_\_ Date \_\_\_\_\_

Comments \_\_\_\_\_

☒ NOC ☐ EH ☒ Deed or PA ☐ Site Plan ☐ State Road Info ☐ Well letter ☐ 911 Sheet ☐ Parent Parcel # \_\_\_\_\_

☐ Dev Permit # \_\_\_\_\_ ☐ In Floodway ☒ Letter of Auth. from Contractor ☐ F W Comp. letter

IMPACT FEES: EMS \_\_\_\_\_ Fire \_\_\_\_\_ Corr \_\_\_\_\_ ☐ Sub VF Form

Road/Code \_\_\_\_\_ School \_\_\_\_\_ = TOTAL (Suspended) ☐ Ellisville Water ☐ App Fee Paid

Septic Permit No. \_\_\_\_\_ Katie Reed Fax 755-7272

Name Authorized Person Signing Permit Beverly Reed Phone 752-4072

Address 2230 SE Baya DR. Ste 101 Lake City FL 32025

Owners Name Arnie Faye Clark Phone 961-1119

911 Address 420 S W Dante Terr LC 32024

Contractors Name Don Reed Construction, Inc Phone 752-4072

Address 2230 SE Baya Dr. Ste 101 Lake City FL 32025

Fee Simple Owner Name & Address \_\_\_\_\_

Bonding Co. Name & Address \_\_\_\_\_

Architect/Engineer Name & Address \_\_\_\_\_

Mortgage Lenders Name & Address \_\_\_\_\_

Circle the correct power company - FL Power & Light - Clay Elec. - Suwannee Valley Elec. - Progress Energy

Property ID Number 27-45-16-03199-303 Estimated Cost of Construction 6600

Subdivision Name Springfield Estates (5.6 mil) Lot 3 Block \_\_\_\_\_ Unit \_\_\_\_\_ Phase 2

Driving Directions 90 W @ SR 247 SW to Bay Meadows St SW 1.4 turn  
R onto SW Dante Terr. House on RT  
3rd on @ post Camden PL

Number of Existing Dwellings on Property 1

Construction of Reroof - shingles Total Acreage .537 Lot Size \_\_\_\_\_

Do you need a - Culvert Permit or Culvert Waiver or Have an Existing Drive Total Building Height \_\_\_\_\_

Actual Distance of Structure from Property Lines - Front \_\_\_\_\_ Side \_\_\_\_\_ Side \_\_\_\_\_ Rear \_\_\_\_\_

Number of Stories 1 Heated Floor Area 1170 Total Floor Area 1575 Roof Pitch 5/12

Application is hereby made to obtain a permit to do work and installations as indicated. I certify that no work or installation has commenced prior to the issuance of a permit and that all work be performed to meet the standards of all laws regulating construction in this jurisdiction. **CODE:** Florida Building Code 2010 and the 2008 National Electrical Code.

clt# 2536



**Columbia County Building Permit Application**

**TIME LIMITATIONS OF APPLICATION:** An application for a permit for any proposed work shall be deemed to have been abandoned 180 days after the date of filing, unless such application has been pursued in good faith or a permit has been issued; except that the building official is authorized to grant one or more extensions of time for additional periods not exceeding 90 days each. The extension shall be requested in writing and justifiable cause demonstrated.

**TIME LIMITATIONS OF PERMITS:** Every permit issued shall become invalid unless the work authorized by such permit is commenced within 180 days after its issuance, or if the work authorized by such permit is suspended or abandoned for a period of 180 days after the time work is commenced. A valid permit receives an approved inspection every 180 days. Work shall be considered not suspended, abandoned or invalid when the permit has received an approved inspection within 180 days of the previous approved inspection.

**FLORIDA'S CONSTRUCTION LIEN LAW: Protect Yourself and Your Investment:** According to Florida Law, those who work on your property or provide materials, and are not paid-in-full, have a right to enforce their claim for payment against your property. This claim is known as a construction lien. If your contractor fails to pay subcontractors or material suppliers or neglects to make other legally required payments, the people who are owed money may look to your property for payment, even if you have paid your contractor in full. This means if a lien is filed against your property, it could be sold against your will to pay for labor, materials or other services which your contractor may have failed to pay.

**NOTICE OF RESPONSIBILITY TO BUILDING PERMITEE:** YOU ARE HEREBY NOTIFIED as the recipient of a building permit from Columbia County, Florida, you will be held responsible to the County for any damage to sidewalks and/or road curbs and gutters, concrete features and structures, together with damage to drainage facilities, removal of sod, major changes to lot grades that result in ponding of water, or other damage to roadway and other public infrastructure facilities caused by you or your contractor, subcontractors, agents or representatives in the construction and/or improvement of the building and lot for which this permit is issued. No certificate of occupancy will be issued until all corrective work to these public infrastructures and facilities has been corrected.

**WARNING TO OWNER:** YOUR FAILURE TO RECORD A NOTICE OF COMMENCEMENT MAY RESULT IN YOU PAYING TWICE FOR IMPROVEMENTS TO YOUR PROPERTY. A NOTICE OF COMMENCEMENT MUST BE RECORDED AND POSTED ON THE JOB SITE BEFORE THE FIRST INSPECTION. IF YOU INTEND TO OBTAIN FINANCING, CONSULT WITH YOUR LENDER OR ATTORNEY BEFORE RECORDING YOUR NOTICE OF COMMENCEMENT.

**OWNERS CERTIFICATION:** I CERTIFY THAT ALL THE FOREGOING INFORMATION IS ACCURATE AND THAT ALL WORK WILL BE DONE IN COMPLIANCE WITH ALL APPLICABLE LAWS REGULATING CONSTRUCTION AND ZONING.

**NOTICE TO OWNER:** There are some properties that may have deed restrictions recorded upon them. These restrictions may limit or prohibit the work applied for in your building permit. You must verify if your property is encumbered by any restrictions or face possible litigation and or fines.

(Owners Must Sign All Applications Before Permit Issuance.)

Arnie J. Clark

Owners Signature

**\*\*OWNER BUILDERS MUST PERSONALLY APPEAR AND SIGN THE BUILDING PERMIT.**

**CONTRACTORS AFFIDAVIT:** By my signature I understand and agree that I have informed and provided this written statement to the owner of all the above written responsibilities in Columbia County for obtaining this Building Permit including all application and permit time limitations.

D. Reed  
Contractor's Signature (Permitee)

Contractor's License Number CCC1330112  
Columbia County  
Competency Card Number \_\_\_\_\_

Affirmed under penalty of perjury to by the Contractor and subscribed before me this 6 day of March 2013.  
Personally known ✓ or Produced Identification \_\_\_\_\_

Laurie Hodson  
State of Florida Notary Signature (For the Contractor)

SEAL:





# PRODUCT APPROVAL SPECIFICATION SHEET

**Location:** 420 SW Dante Terr LC **Project Name:** Jaye Clark

As required by Florida Statute 553.842 and Florida Administrative Code 9B-72, please provide the information and the product approval number(s) on the building components listed below if they will be utilized on the construction project for which you are applying for a building permit on or after April 1, 2004. We recommend you contact your local product supplier should you not know the product approval number for any of the applicable listed products. More information about statewide product approval can be obtained at [www.floridabuilding.org](http://www.floridabuilding.org)

Category/Subcategory	Manufacturer	Product Description	Approval Number
<b>A. EXTERIOR DOORS</b>			
1. Swinging			
2. Sliding			
3. Sectional			
4. Roll up			
5. Automatic			
6. Other			
<b>B. WINDOWS</b>			
1. Single hung			
2. Horizontal Slider			
3. Casement			
4. Double Hung			
5. Fixed			
6. Awning			
7. Pass-through			
8. Projected			
9. Mullion			
10. Wind Breaker			
11. Dual Action			
12. Other			
<b>C. PANEL WALL</b>			
1. Siding			
2. Soffits			
3. EIFS			
4. Storefronts			
5. Curtain walls			
6. Wall louver			
7. Glass block			
8. Membrane			
9. Greenhouse			
10. Other			
<b>D. ROOFING PRODUCTS</b>			
1. Asphalt Shingles		<i>Certainteed</i>	<i>315444</i>
2. Underlayments			
3. Roofing Fasteners			
4. Non-structural Metal Rf	<i>7/17</i>		
5. Built-Up Roofing			
6. Modified Bitumen			
7. Single Ply Roofing Sys			
8. Roofing Tiles			
9. Roofing Insulation			
10. Waterproofing			
11. Wood shingles /shakes			
12. Roofing Slate			

Category/Subcategory (cont.)	Manufacturer	Product Description	Approval Number(s)
13. Liquid Applied Roof Sys			
14. Cements-Adhesives - Coatings			
15. Roof Tile Adhesive			
16. Spray Applied Polyurethane Roof			
17. Other			
<b>E. SHUTTERS</b>			
1. Accordion			
2. Bahama			
3. Storm Panels			
4. Colonial			
5. Roll-up			
6. Equipment			
7. Others			
<b>F. SKYLIGHTS</b>			
1. Skylight			
2. Other			
<b>G. STRUCTURAL COMPONENTS</b>			
1. Wood connector/anchor			
2. Truss plates			
3. Engineered lumber			
4. Railing			
5. Coolers-freezers			
6. Concrete Admixtures			
7. Material			
8. Insulation Forms			
9. Plastics			
10. Deck-Roof			
11. Wall			
12. Sheds			
13. Other			
<b>H. NEW EXTERIOR ENVELOPE PRODUCTS</b>			
1.			
2.			

The products listed below did not demonstrate product approval at plan review. I understand that at the time of inspection of these products, the following information must be available to the inspector on the jobsite; 1) copy of the product approval, 2) the performance characteristics which the product was tested and certified to comply with, 3) copy of the applicable manufacturers installation requirements.

I understand these products may have to be removed if approval cannot be demonstrated during inspection.

Contractor or Contractor's Authorized Agent Signature

Location

Print Name

Date

Don Reed Construction, Inc.  
2230 SE Baya Drive  
Lake City, FL 32025



# Columbia County Property Appraiser

CAMA updated: 2/1/2013

**2012 Tax Year**

Tax Collector

Tax Estimator

Property Card

Parcel List Generator

Parcel: 27-4S-16-03199-303

&lt;&lt; Next Lower Parcel

Next Higher Parcel &gt;&gt;

Interactive GIS Map

Print

Search Result: 1 of 1

## Owner & Property Info

Owner's Name	CLARK ARNIE F		
Mailing Address	420 SW DANTE TERR LAKE CITY, FL 32024		
Site Address	420 SW DANTE TERR		
Use Desc. (code)	SINGLE FAM (000100)		
Tax District	3 (County)	Neighborhood	27416
Land Area	0.537 ACRES	Market Area	01
Description	NOTE: This description is not to be used as the Legal Description for this parcel in any legal transaction.		
LOT 3 SPRINGFIELD ESTATES PHASE 2. ORB 730-097, 735-383, 818-752, POA TO ARNIE F CLARK 901-2099, (DC 1193-437; ERNEST A CLARK).			



## Property & Assessment Values

### 2012 Certified Values

Mkt Land Value	cnt: (0)	\$14,580.00
Ag Land Value	cnt: (1)	\$0.00
Building Value	cnt: (1)	\$56,196.00
XFOB Value	cnt: (3)	\$3,281.00
Total Appraised Value		\$74,057.00
Just Value		\$74,057.00
Class Value		\$0.00
Assessed Value		\$74,057.00
Exempt Value	(code: HX H3 SX WX)	\$74,057.00
		Cnty: \$0
Total Taxable Value	Other: \$24,500   Schl: \$48,557	

### 2013 Working Values

**NOTE:**  
2013 Working Values are NOT certified values and therefore are subject to change before being finalized for ad valorem assessment purposes.

[Show Working Values](#)

## Sales History

[Show Similar Sales within 1/2 mile](#)

Sale Date	OR Book/Page	OR Code	Vacant / Improved	Qualified Sale	Sale RCode	Sale Price
2/28/1996	818/752	WD	I	Q		\$61,000.00
11/7/1990	735/383	WD	I	Q		\$53,800.00
9/4/1990	730/97	WD	V	Q		\$7,000.00

## Building Characteristics

Bldg Item	Bldg Desc	Year Blt	Ext. Walls	Heated S.F.	Actual S.F.	Bldg Value
1	SINGLE FAM (000100)	1990	COMMON BRK (19)	1170	1575	\$55,371.00
Note: All S.F. calculations are based on exterior building dimensions.						

## Extra Features & Out Buildings

Code	Desc	Year Blt	Value	Units	Dims	Condition (% Good)
0166	CONC,PAVMT	0	\$1,512.00	0001080.000	90 x 12 x 0	(000.00)
0294	SHED WOOD/	1993	\$756.00	0000168.000	12 x 14 x 0	AP (040.00)
0120	CLFENCE 4	1993	\$1,013.00	0000450.000	0 x 0 x 0	AP (050.00)

NOTICE OF COMMENCEMENT

Clerk's Office Stamp

Tax Parcel Identification Number:

27-45-16-03199-303

Inst. 201312003371 Date: 3/6/2013 Time: 2:08 PM  
DC, P. DeWitt Cason, Columbia County Page 1 of 1 B. 1250 P: 1744

THE UNDERSIGNED hereby gives notice that improvements will be made to certain real property, and in accordance with Section 713.13 of the Florida Statutes, the following information is provided in this NOTICE OF COMMENCEMENT.

1. Description of property (legal description): 27 45 16 03 199 303  
a) Street (job) Address: 480 SW Dante Terr LC
2. General description of improvements: Remodel - shingle
3. Owner Information  
a) Name and address: Arnie Faye Clark 480 SW Dante Terr LC  
b) Name and address of fee simple titleholder (if other than owner)  
c) Interest in property
4. Contractor Information  
a) Name and address: Don Reed Construction, Inc  
b) Telephone No.: 22305E BAYA DR Fax No. (Opt.) 752-4072  
LAKE CITY FL 32025 755-7272
5. Surety Information  
a) Name and address:  
b) Amount of Bond:  
c) Telephone No.: Fax No. (Opt.)
6. Lender  
a) Name and address:  
b) Phone No.:
7. Identity of person within the State of Florida designated by owner upon whom notices or other documents may be served:  
a) Name and address:  
b) Telephone No.: Fax No. (Opt.)
8. In addition to himself, owner designates the following person to receive a copy of the Lienor's Notice as provided in Section 713.13(1)(b), Florida Statutes:  
a) Name and address:  
b) Telephone No.: Fax No. (Opt.)
9. Expiration date of Notice of Commencement (the expiration date is one year from the date of recording unless a different date is specified):

**WARNING TO OWNER:** ANY PAYMENTS MADE BY THE OWNER AFTER THE EXPIRATION OF THE NOTICE OF COMMENCEMENT ARE CONSIDERED IMPROPER PAYMENTS UNDER CHAPTER 713, PART I, SECTION 713.13, FLORIDA STATUTES, AND CAN RESULT IN YOUR PAYING TWICE FOR IMPROVEMENTS TO YOUR PROPERTY; A NOTICE OF COMMENCEMENT MUST BE RECORDED AND POSTED ON THE JOB SITE BEFORE THE FIRST INSPECTION. IF YOU INTEND TO OBTAIN FINANCING, CONSULT YOUR LENDER OR AN ATTORNEY BEFORE COMMENCING WORK OR RECORDING YOUR NOTICE OF COMMENCEMENT.

STATE OF FLORIDA  
COUNTY OF COLUMBIA

10. Arnie F. Clark  
Signature of Owner or Owner's Authorized Officer/Director/Partner/Manager  
Arnie F. Clark  
Printed Name

The foregoing instrument was acknowledged before me, a Florida Notary, this 6<sup>th</sup> day of March, 2013, by:

as \_\_\_\_\_ (type of authority, e.g. officer, trustee, attorney)  
fact) for Arnie F. Clark (name of party on behalf of whom instrument was acknowledged)

Personally Known OR Produced Identification Type

Notary Signature Beverly Reed Notary Stamp or Seal:

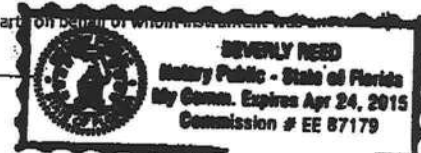

11. Verification pursuant to Section 92.525, Florida Statutes. Under penalties of perjury, I declare that I have read the foregoing and that the facts stated in it are true to the best of my knowledge and belief.

Arnie F. Clark  
Signature of Natural Person Signing (in line #10 above.)





# Columbia County

## BUILDING DEPARTMENT

Clark

Inspection Affidavit

RE: Permit Number: 30823

I Don Reed, licensed as a(n) Contractor\* /Engineer/Architect,  
 (please print name and circle Lic. Type) FS 468 Building Inspector\*

License #: 0001330117

On or about 8.13.13, I did personally inspect the  
 (Date & time)

☒ roof deck attachment ☐ secondary water barrier ☐ roof to wall connection

work at 420 SW Dante Loop LC  
 (Job Site Address)

OK  
 1C  
 4-8-13

Based upon that examination I have determined the installation was done according to the Hurricane Mitigation Retrofit Manual (Based on 553.844 F.S.)

Don Reed  
 Signature

STATE OF FLORIDA  
 COUNTY OF

Sworn to and subscribed before me this 8th day of April, 2013

By L. Hodson, Notary Public, State of Florida

Personally known ☒ or

Produced Identification \_\_\_\_\_ Type of identification produced. \_\_\_\_\_



\* Include photographs of each plane of the roof with the permit number clearly shown marked on the deck for each inspection. Place a tape measure next to the nailing pattern to show distance between nails.

\* Photographs must clearly show all work and have the permit number indicated on the roof.

\* Affidavit and Photographs must be provided when final inspection is requested.



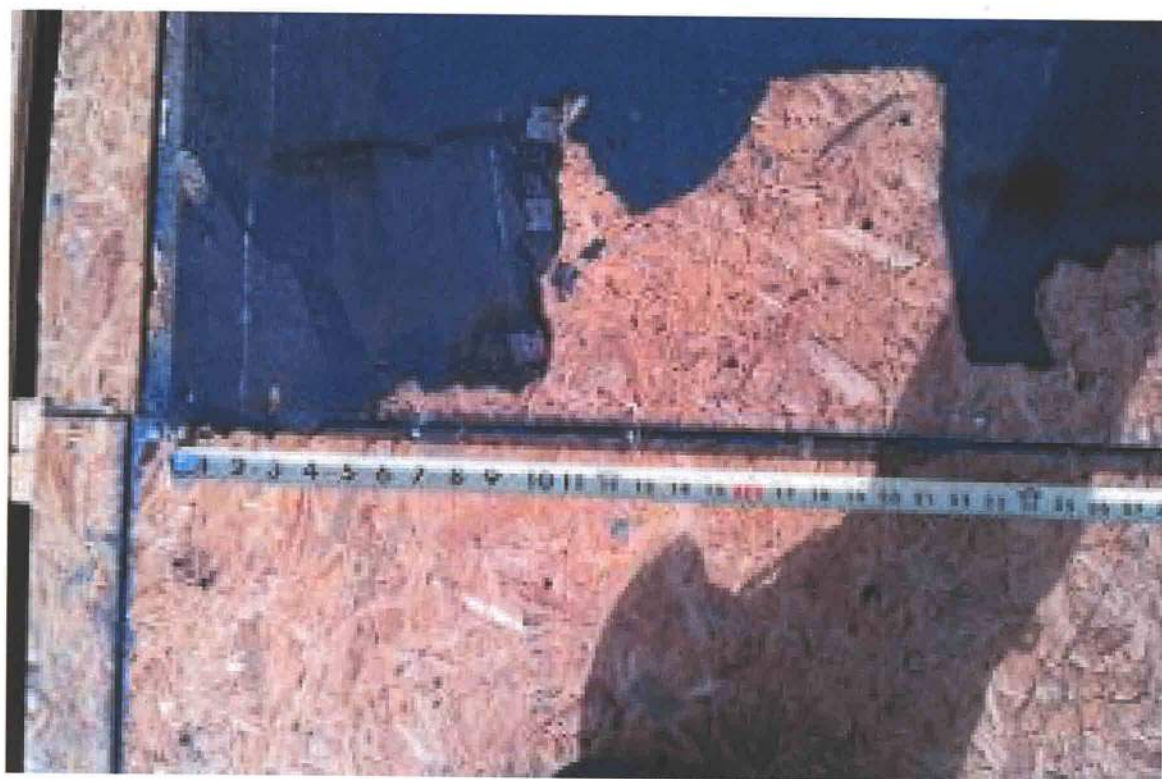

Clark  
30823



Clark  
30823

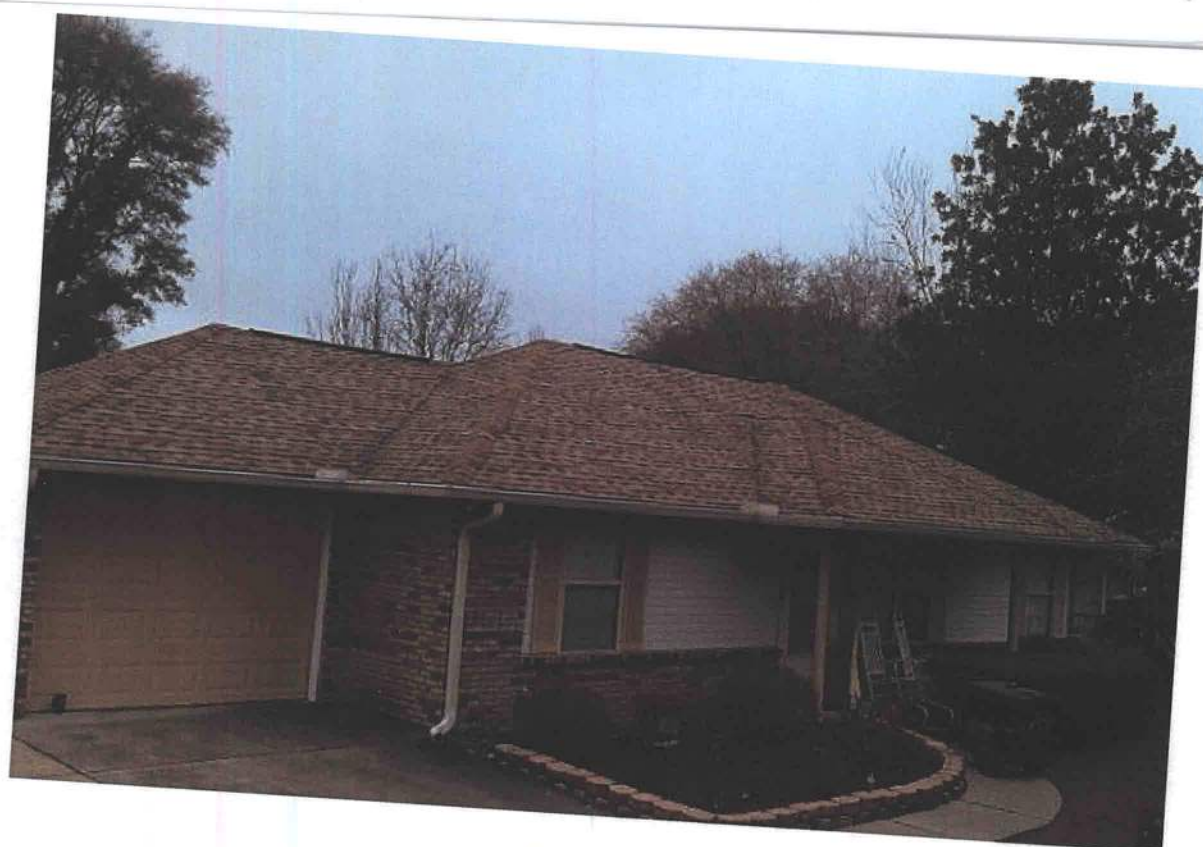

Clark  
30823