

29414

A & B Well Drilling, Inc.
5673 NW Lake Jeffery Road
Lake City, FL, 32055
(O) 386-758-3409
(F) 386-758-3410
(C) 386-623-3151

8/1/2011

To: Columbia County Building Department

Description of well to be installed for Customer: Sandquists
Located at Address: Wilson Springs Road

1 hp 15 GPM Submersible Pump, 1 1/4" drop pipe, 86 gallon captive tank and back flow prevention, With SRWMD permit.

Bruce Park
Sincerely
Bruce Park
President

1107-68

STATE OF FLORIDA
DEPARTMENT OF HEALTH

APPLICATION FOR ONSITE SEWAGE DISPOSAL SYSTEM CONSTRUCTION PERMIT

Permit Application Number

11-0332

Sandquist

PART II - SITEPLAN

Scale: 1 inch = 40 feet.

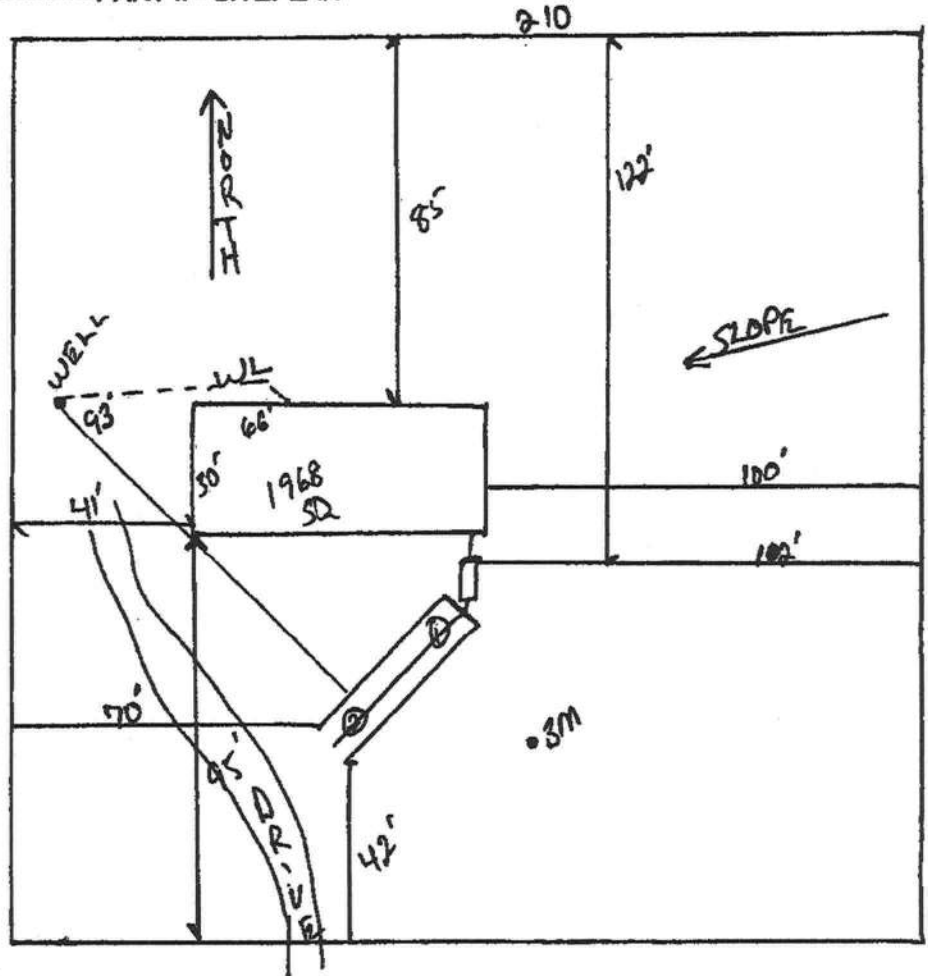
1 of 40
ACRES

Notes:

SEE ATTACHED

Site Plan submitted by:

Rock D F D

MASTER CONTRACTOR

Plan Approved

X

Not Approved

Date 8/5/11

By

Colum

AD

County Health Department

ALL CHANGES MUST BE APPROVED BY THE COUNTY HEALTH DEPARTMENT

DH 4015, 08/09 (Obsoletes previous editions which may not be used) Incorporated: 64E-6.001, FAC
(Block Number: 8744-082-4015-6)

Page 2 of 4

SF

**Columbia County Building Department
Culvert Permit**

**Culvert Permit No.
000001903**

DATE 08/10/2011 PARCEL ID # 31-6S-16-04013-001
APPLICANT DALE BURD PHONE 386-497-2311
ADDRESS PO BOX 39 FORT WHITE FL 32038
OWNER CHRISTINE SANDQUIST PHONE 515-681-3498
ADDRESS 2009 SW WILSON SPRINGS RD FORT WHITE FL 32038
CONTRACTOR WENDELL CREWS PHONE 352-351-6100
LOCATION OF PROPERTY 47S,R ON WILSON SPRINGS, 1.8 MILES ON RIGHT

SUBDIVISION/LOT/BLOCK/PHASE/UNIT _____

SIGNATURE _____

INSTALLATION REQUIREMENTS



Culvert size will be 18 inches in diameter with a total length of 32 feet, leaving 24 feet of driving surface. Both ends will be mitered 4 foot with a 4 : 1 slope and poured with a 4 inch thick reinforced concrete slab.

INSTALLATION NOTE: Turnouts will be required as follows:

- a) a majority of the current and existing driveway turnouts are paved, or;
 - b) the driveway to be served will be paved or formed with concrete.
- Turnouts shall be concrete or paved a minimum of 12 feet wide or the width of the concrete or paved driveway, whichever is greater. The width shall conform to the current and existing paved or concreted turnouts.



Culvert installation shall conform to the approved site plan standards.



Department of Transportation Permit installation approved standards.



Other _____

**ALL PROPER SAFETY REQUIREMENTS SHOULD BE FOLLOWED
DURING THE INSTALLATION OF THE CULVERT.**

135 NE Hernando Ave., Suite B-21
Lake City, FL 32055
Phone: 386-758-1008 Fax: 386-758-2160

Amount Paid 25.00

