

6/12 PITCH
24" O/H

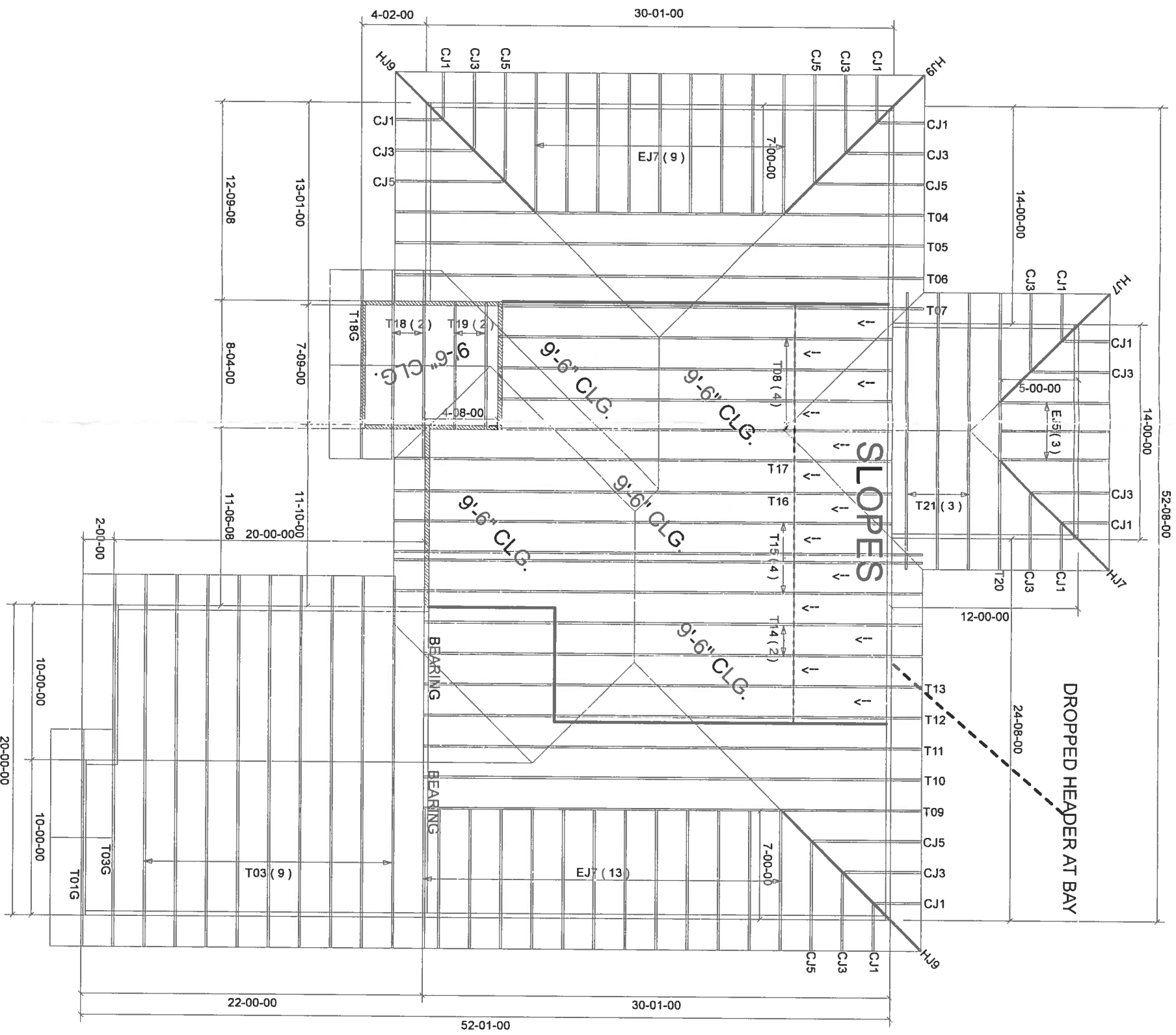

BEARING HEIGHT SCHEDULE

8' 1-1/8"

9' 7-1/8"

NOTES:

- 1) REFER TO SUB 91, RECOMMENDATIONS FOR HANDING INSTALLATION AND TEMPORARY BRACING, REFER TO ENGINEERED DRAWINGS FOR PERMANENT BRACING REQUIRED
- 2) ALL T80555 (INC. JOLING, T80555 UNDER VALLEY FRAMING MUST BE COMPLETELY DECEDED OR REFER TO DETAIL V05 FOR ALTERNATE BRACING REQUIREMENTS
- 3) ALL VALLEYS ARE TO BE CONVENTIONALLY TIED BY BULDER
- 4) ALL T80555 ARE DESIGNED FOR 2.0 G MAXIMUM SPACING, UNLESS OTHERWISE NOTED
- 5) ALL WALLS SHOWN ON P. AGEMENT PLAN ARE CONSIDERED TO BE LOAD BEARING, UNLESS OTHERWISE NOTED
- 6) 5/4x2 T80555 MUST BE INSTALLED WITH THE TOP BEARING UP
- 7) ALL 8/00F T8055 HANGERS TO BE SAMPSON HUBS, UNLESS OTHERWISE NOTED. ALL FLOOR T8055 HANGERS TO BE SAMPSON TH44121W, UNLESS OTHERWISE NOTED
- 8) TO BE AMF-WOOD-CEILING, UNLESS OTHERWISE NOTED
- 9) TO BE AMF-WOOD-CEILING, UNLESS OTHERWISE NOTED

SHOP DRAWING APPROVAL

THIS LAYOFF IS THE SOLE SOURCE FOR REGULATION OF TDSSES AND WORDS ALL PERIODS AGGREGATIONAL OR OTHER TDSSES LAYOFFS. REVIEW AND APPROVAL OF THIS LAYOFF MUST BE RECEIVED BEFORE ANY TDSSES WILL BE DOLLY VERIFIED ALL CONDITIONS TO INCREASE AGAINST CHANGES THAT WILL RESULT IN EXTRA CHARGES TO TOOL.

Requested Delivery Date _____

Approved by _____ Date _____



Bunnell

PHONE 904-437-3349 FAX 904-437-3994

Jacksonville

PHONE 904-772-6100 FAX 904-772-1973

Lake City

PHONE 386-755-6894 FAX 386-755-7973

Sanford

PHONE 401-322-0039 FAX 401-322-3333

BUILDER

GIEBEIG HOMES

LEGAL ADDRESS, NOT FOR MAYFAIR

LO 1 32 MAY FAIR

MODEL	LET 51 OM
ST	JOHNE 3 BDDMA

DATE	PLANT	NO. 1
11-10-1961	11-10-1961	11-10-1961

12-27-19	K I H	2208307
----------	-------	---------