

# Columbia County, FLA - Building & Zoning Property Map

Printed: Wed Apr 17 2024 16:25:05 GMT-0400 (Eastern Daylight Time)

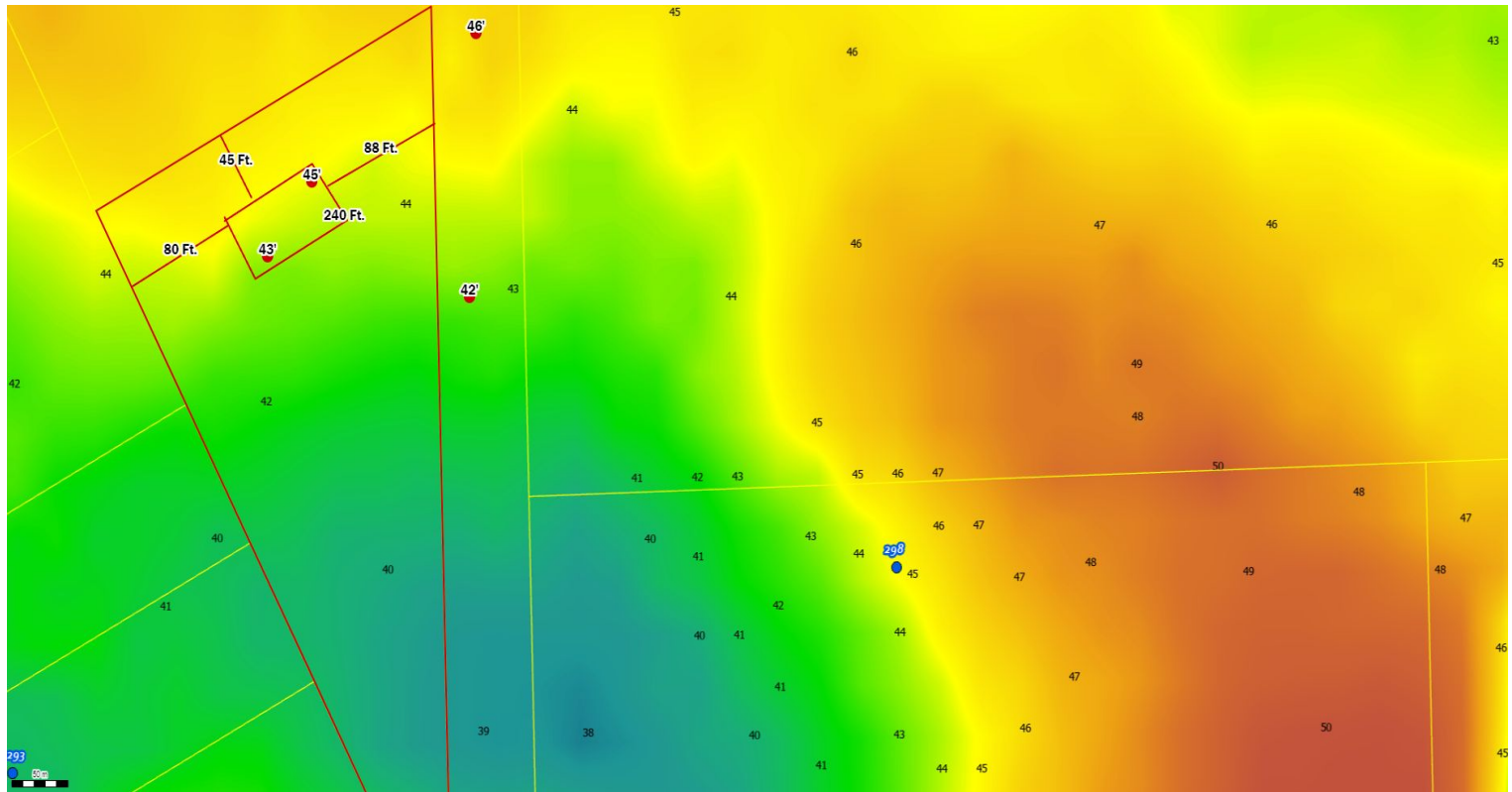

Parcel No: 00-00-00-01372-127  
Owner: SIMON-FELIPE ENIQUE, SIMON-FELIPE SOR MARIA  
Subdivision: THREE RIVERS ESTATES UNIT 21  
Lot: 127  
Acres: 1.76918423  
Deed Acres: 1.77 Ac  
District: District 2 Rocky Ford  
Future Land Uses: Agriculture - 3  
Flood Zones:  
Official Zoning Atlas: A-3

All data, information, and maps are provided "as is" without warranty or any representation of accuracy, timeliness of completeness. Columbia County, FL makes no warranties, express or implied, as to the use of the information obtained here. There are no implied warranties of merchantability or fitness for a particular purpose. The requester acknowledges and accepts all limitations, including the fact that the data, information, and maps are dynamic and in a constant state of maintenance, and update.