

Columbia County Property Appraiser

Jeff Hampton

2025 Working Values
updated: 9/19/2024

Parcel: << 03-4S-16-02731-089 (11270) >>

Owner & Property Info

Result: 1 of 1

Owner	ADAMS HOMES OF NORTHWEST FLORIDA, INC 100 WEST GARDEN ST 2ND FLOOR PENSACOLA, FL 32502		
Site	297 SW SILVER PALM DR, LAKE CITY		
Description*	LOT 89 PRESERVE AT LAUREL LAKE UNIT 1. WD 1260-2080, WD 1300-369, WD 1520-1477		
Area	0.25 AC	S/T/R	03-4S-16
Use Code**	VACANT (0000)	Tax District	2

*The Description above is not to be used as the Legal Description for this parcel in any legal transaction.

**The Use Code is a FL Dept. of Revenue (DOR) code and is not maintained by the Property Appraiser's office. Please contact your city or county Planning & Zoning office for specific zoning information.

Property & Assessment Values

2024 Certified Values		2025 Working Values	
Mkt Land	\$33,000	Mkt Land	\$33,000
Ag Land	\$0	Ag Land	\$0
Building	\$0	Building	\$0
XFOB	\$0	XFOB	\$0
Just	\$33,000	Just	\$33,000
Class	\$0	Class	\$0
Appraised	\$33,000	Appraised	\$33,000
SOH/10% Cap	\$7,313	SOH/10% Cap	\$4,744
Assessed	\$33,000	Assessed	\$33,000
Exempt	\$0	Exempt	\$0
Total Taxable	county:\$25,687 city:\$0 other:\$0 school:\$33,000	Total Taxable	county:\$28,256 city:\$0 other:\$0 school:\$33,000

NOTE: Property ownership changes can cause the Assessed value of the property to reset to full Market value, which could result in higher property taxes.

Aerial Viewer Pictometry Google Maps

2023 2022 2019 2016 2013 Sales

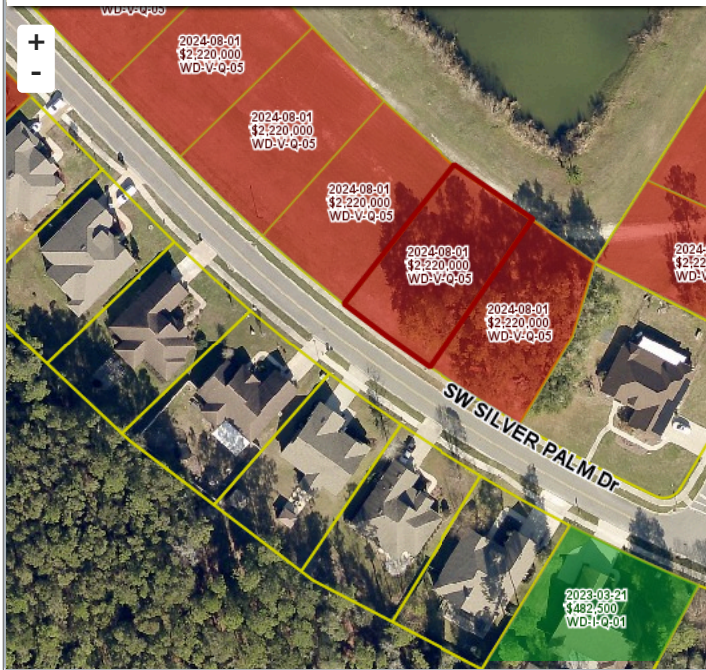

Sales History

Sale Date	Sale Price	Book/Page	Deed	V/I	Qualification (Codes)	RCode
8/1/2024	\$2,220,000	1520 / 1477	WD	V	Q	05 (Multi-Parcel Sale) - show
8/17/2015	\$2,945,000	1300 / 369	WD	V	U	30
8/29/2013	\$963,500	1260 / 2080	WD	V	U	37

Building Characteristics

Bldg Sketch	Description*	Year Blt	Base SF	Actual SF	Bldg Value
N O N E					

Extra Features & Out Buildings

Code	Desc	Year Blt	Value	Units	Dims
N O N E					

Land Breakdown

Code	Desc	Units	Adjustments	Eff Rate	Land Value
0000	VAC RES (MKT)	1.000 LT (0.250 AC)	1.1000/1.0000 1.0000/ /	\$33,000 /LT	\$33,000

Search Result: 1 of 1

© Columbia County Property Appraiser | Jeff Hampton | Lake City, Florida | 386-758-1083

by: GrizzlyLogic.com

The information presented on this website was derived from data which was compiled by the Columbia County Property Appraiser solely for the governmental purpose of property assessment. This information should not be relied upon by anyone as a determination of the ownership of property or market value. The GIS Map image is not a survey and shall not be used in a Title Search or any official capacity. No warranties, expressed or implied, are provided for the accuracy of the data herein, its use, or its interpretation. This website was last updated: 9/19/2024 and may not reflect the data currently on file at our office.