

Application for Onsite Sewage Disposal System
Construction Permit. Part II Site Plan
Permit Application Number: 21-0696

ALL CHANGES MUST BE APPROVED BY THE COUNTY HEALTH UNIT

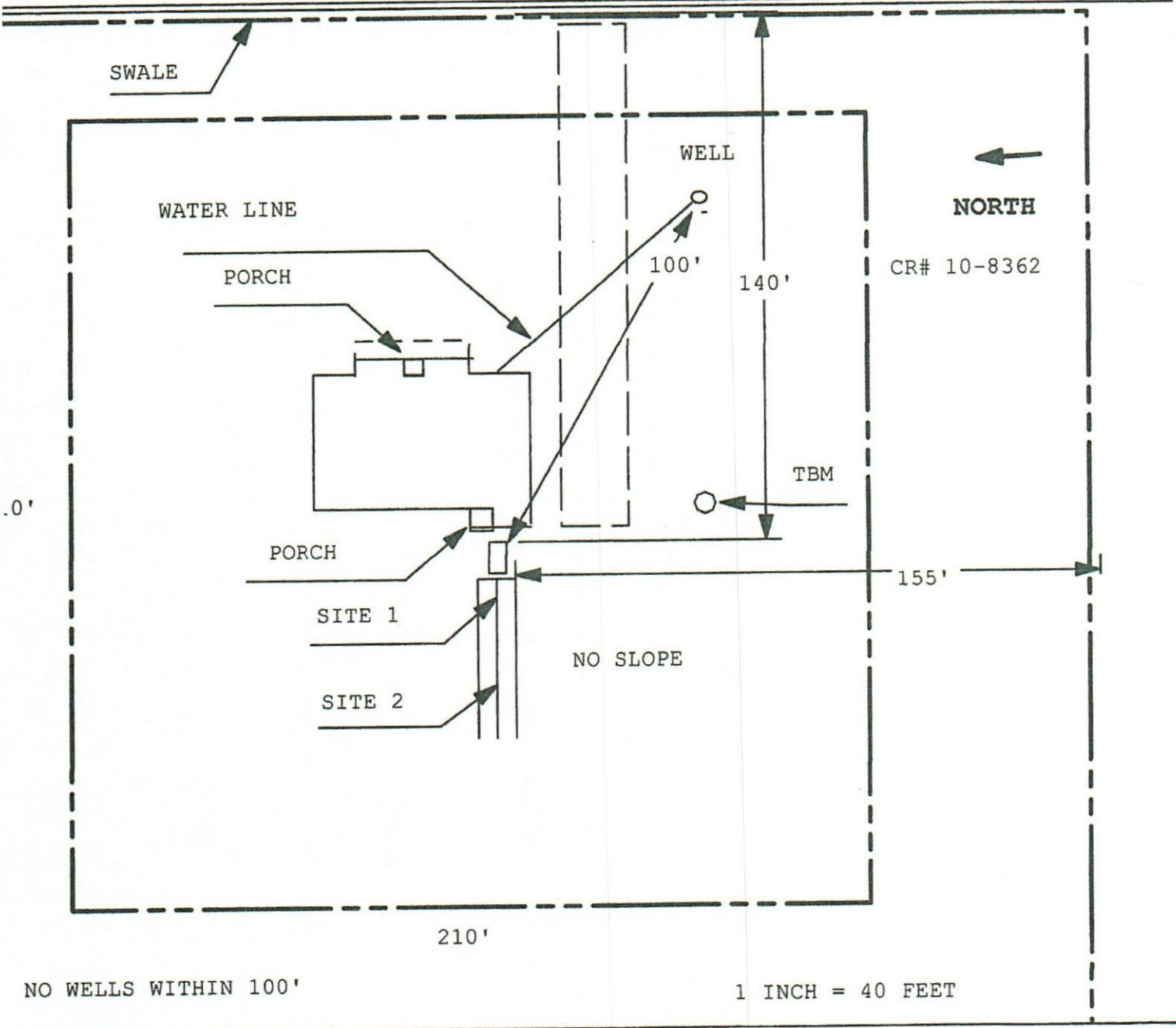

Site Plan Submitted By Pamela R. [Signature] Date 7/24/21
Plan Approved ✓ Not Approved [Signature] Date 8/17/2021
By Kelly R. [Signature] Columbia CPHU
Notes: _____



STATE OF FLORIDA
DEPARTMENT OF HEALTH
ONSITE SEWAGE TREATMENT AND DISPOSAL
SYSTEM
APPLICATION FOR CONSTRUCTION PERMIT

CR # 10-8362

PERMIT NO. 21-0696
DATE PAID: 8/6/21
FEE PAID: 316.00
RECEIPT #: 1714552

APPLICATION FOR:

☒ New System ☐ Existing System ☐ Holding Tank ☐ Innovative
☐ Repair ☐ Abandonment ☐ Temporary ☐

APPLICANT: BRIAN AND HEATHER TRUJILLO

AGENT: CHRIS MILL HOMES OF FLORIDA

TELEPHONE: (229) 429-0675

MAILING ADDRESS: 354 ENTERPRISE DR.

VALDOSTA

GA 31601

TO BE COMPLETED BY APPLICANT OR APPLICANT'S AUTHORIZED AGENT. SYSTEMS MUST BE CONSTRUCTED BY A PERSON LICENSED PURSUANT TO 489.105(3)(m) OR 489.552, FLORIDA STATUTES. IT IS THE APPLICANT'S RESPONSIBILITY TO PROVIDE DOCUMENTATION OF THE DATE THE LOT WAS CREATED OR PLATTED (MM/DD/YY) IF REQUESTING CONSIDERATION OF STATUTORY GRANDFATHER PROVISIONS.

PROPERTY INFORMATION

LOT: 13 BLOCK: N/A SUBDIVISION: WESTWIND ESTATES PLATTED: _____

PROPERTY ID #: 07-4S-16-02791-113 ZONING: AG I/M OR EQUIVALENT: ☐ NO ☐

PROPERTY SIZE: 5.000 ACRES WATER SUPPLY: ☒ PRIVATE PUBLIC ☐ ≤ 2000 GPD ☐ > 2000 GPD

IS SEWER AVAILABLE AS PER 381.0065, FS? ☐ NO ☐ DISTANCE TO SEWER: N/A FT

PROPERTY ADDRESS: SW MADISON CT

DIRECTIONS TO PROPERTY: TAKE 90 WEST, TURN LEFT ON PINE MT. RD, TURN LEFT ON MADISON CT, SITE ON RIGHT

BUILDING INFORMATION ☒ RESIDENTIAL ☐ COMMERCIAL

Unit No.	Type of Establishment	No. of Bedrooms	Building Area Sqft	Commercial/Institutional System Design Table 1, Chapter 64E-6, FAC
1	<u>HOUSE</u>	<u>4</u>	<u>2,225</u>	
2				
3				
4				

☐ Floor/Equipment Drains ☐ Other (Specify) _____

SIGNATURE: [Signature]

DATE: 8-24-21



STATE OF FLORIDA
DEPARTMENT OF HEALTH
ONSITE SEWAGE TREATMENT AND DISPOSAL
SYSTEM

PERMIT #: 12-SC-2351537
APPLICATION #: AP1714552
DATE PAID: 8.16.21
FEE PAID: 310.00
RECEIPT #: 1714552
DOCUMENT #: PR1622893

CONSTRUCTION PERMIT FOR: OSTDS New
APPLICANT: BRIAN**21-0696 TRUJILLO
PROPERTY ADDRESS: SW MADISON Lake City, FL 32024
LOT: 13 BLOCK: _____ SUBDIVISION: WESTWIND
PROPERTY ID #: 02791-113 [SECTION, TOWNSHIP, RANGE, PARCEL NUMBER]
[OR TAX ID NUMBER]

SYSTEM MUST BE CONSTRUCTED IN ACCORDANCE WITH SPECIFICATIONS AND STANDARDS OF SECTION 381.0065, F.S., AND CHAPTER 64E-6, F.A.C. DEPARTMENT APPROVAL OF SYSTEM DOES NOT GUARANTEE SATISFACTORY PERFORMANCE FOR ANY SPECIFIC PERIOD OF TIME. ANY CHANGE IN MATERIAL FACTS, WHICH SERVED AS A BASIS FOR ISSUANCE OF THIS PERMIT, REQUIRE THE APPLICANT TO MODIFY THE PERMIT APPLICATION. SUCH MODIFICATIONS MAY RESULT IN THIS PERMIT BEING MADE NULL AND VOID. ISSUANCE OF THIS PERMIT DOES NOT EXEMPT THE APPLICANT FROM COMPLIANCE WITH OTHER FEDERAL, STATE, OR LOCAL PERMITTING REQUIRED FOR DEVELOPMENT OF THIS PROPERTY.

SYSTEM DESIGN AND SPECIFICATIONS

T [1,050] GALLONS / GPD _____ Septic tank CAPACITY
A [] GALLONS / GPD _____ N/A CAPACITY
N [] GALLONS GREASE INTERCEPTOR CAPACITY [MAXIMUM CAPACITY SINGLE TANK:1250 GALLONS]
K [] GALLONS DOSING TANK CAPACITY [] GALLONS @ [] DOSES PER 24 HRS #Pumps []

D [500] SQUARE FEET _____ drain field SYSTEM
R [] SQUARE FEET _____ N/A SYSTEM
A TYPE SYSTEM: [X] STANDARD [] FILLED [] MOUND []
I CONFIGURATION: [X] TRENCH [] BED []

N
F LOCATION OF BENCHMARK: Nail in 4" oak tree S of system site

I ELEVATION OF PROPOSED SYSTEM SITE [24.00] [INCHES / FT] [ABOVE / BELOW] BENCHMARK/REFERENCE POINT

E BOTTOM OF DRAINFIELD TO BE [44.00] [INCHES / FT] [ABOVE / BELOW] BENCHMARK/REFERENCE POINT

L

D FILL REQUIRED: [0.00] INCHES EXCAVATION REQUIRED: [] INCHES

O

T

H

E

R

SPECIFICATIONS BY: PAUL LLOYD TITLE: PSE

APPROVED BY: Sallie A Ford TITLE: Environmental Health Director Columbia CHD

DATE ISSUED: 08/25/2021 EXPIRATION DATE: 02/25/2023

DH 4016, 08/09 (Obsoletes all previous editions which may not be used)

Incorporated: 64E-6.003, FAC