



STATE OF FLORIDA  
DEPARTMENT OF HEALTH  
ONSITE SEWAGE TREATMENT AND DISPOSAL  
SYSTEM

PERMIT #: 12-SC-3138471  
APPLICATION #: AP2219012  
DATE PAID: \_\_\_\_\_  
FEE PAID: \_\_\_\_\_  
RECEIPT #: \_\_\_\_\_  
DOCUMENT #: PR2264257

CONSTRUCTION PERMIT FOR: OSTDS New  
APPLICANT: MARTIN\*\*25-0418 CUPP  
PROPERTY ADDRESS: SW HERITAGE Lake City, FL 32024  
LOT: \_\_\_\_\_ BLOCK: \_\_\_\_\_ SUBDIVISION: \_\_\_\_\_  
PROPERTY ID #: 09475-110 [SECTION, TOWNSHIP, RANGE, PARCEL NUMBER]  
[OR TAX ID NUMBER]

SYSTEM MUST BE CONSTRUCTED IN ACCORDANCE WITH SPECIFICATIONS AND STANDARDS OF SECTION 381.0065, F.S., AND CHAPTER 64E-6, F.A.C. DEPARTMENT APPROVAL OF SYSTEM DOES NOT GUARANTEE SATISFACTORY PERFORMANCE FOR ANY SPECIFIC PERIOD OF TIME. ANY CHANGE IN MATERIAL FACTS, WHICH SERVED AS A BASIS FOR ISSUANCE OF THIS PERMIT, REQUIRE THE APPLICANT TO MODIFY THE PERMIT APPLICATION. SUCH MODIFICATIONS MAY RESULT IN THIS PERMIT BEING MADE NULL AND VOID. ISSUANCE OF THIS PERMIT DOES NOT EXEMPT THE APPLICANT FROM COMPLIANCE WITH OTHER FEDERAL, STATE, OR LOCAL PERMITTING REQUIRED FOR DEVELOPMENT OF THIS PROPERTY.

SYSTEM DESIGN AND SPECIFICATIONS

T [ 900 ] GALLONS / GPD New Multi-Chambered Septic CAPACITY  
A [ ] GALLONS / GPD N/A CAPACITY  
N [ ] GALLONS GREASE INTERCEPTOR CAPACITY [MAXIMUM CAPACITY SINGLE TANK:1250 GALLONS]  
K [ ] GALLONS DOSING TANK CAPACITY [ ] GALLONS @ [ ] DOSES PER 24 HRS #Pumps [ ]  
D [ 375 ] SQUARE FEET Drainfield SYSTEM  
R [ ] SQUARE FEET N/A SYSTEM  
A TYPE SYSTEM: [X] STANDARD [ ] FILLED [ ] MOUND [ ]  
I CONFIGURATION: [X] TRENCH [ ] BED [ ]

F LOCATION OF BENCHMARK: Nail with pink ribbon in oak near site  
I ELEVATION OF PROPOSED SYSTEM SITE [ 11.00 ] [ INCHES / FT ] [ ABOVE / BELOW ] BENCHMARK/REFERENCE POINT  
E BOTTOM OF DRAINFIELD TO BE [ 29.00 ] [ INCHES / FT ] [ ABOVE / BELOW ] BENCHMARK/REFERENCE POINT  
L  
D FILL REQUIRED: [ 0.00 ] INCHES EXCAVATION REQUIRED: [ ] INCHES

O The system is sized for 3 bedrooms with a maximum occupancy of 6 persons (2 per bedroom), for a total estimated flow of 300 gpd.  
T  
H  
E  
R

SPECIFICATIONS BY: (Joshua) Kameron Keen TITLE: CEHP  
APPROVED BY: Sean P Havens TITLE: Environmental Specialist I Columbia CHD  
DATE ISSUED: 05/12/2025 EXPIRATION DATE: 11/12/2026

DEP 4015, 06-21-2022 (Obsoletes previous editions which may not be used)  
Incorporated 62-6.004, FAC

KK





STATE OF FLORIDA  
DEPARTMENT OF ENVIRONMENTAL PROTECTION  
ONSITE SEWAGE TREATMENT AND DISPOSAL  
SYSTEM (OSTDS)

PERMIT NO. 25-0418  
DATE PAID: 5/8/25  
FEE PAID: 310.00  
RECEIPT #: 2219018

APPLICATION FOR CONSTRUCTION PERMIT

APPLICATION FOR:

☒ New System ☐ Existing System ☐ Holding Tank ☐ Innovative  
☐ Repair ☐ Abandonment ☐ Temporary ☐

APPLICANT: Martin Cupp

AGENT: Keen Permitting LLC

EMAIL: \_\_\_\_\_

TELEPHONE: 352-356-1333

MAILING ADDRESS: 474 NE 628th ST. Old Town, FL. 32680

TO BE COMPLETED BY APPLICANT OR APPLICANT'S AUTHORIZED AGENT. SYSTEMS MUST BE CONSTRUCTED BY A PERSON LICENSED PURSUANT TO 489.105(3) (m) OR 489.552, FLORIDA STATUTES. IT IS THE APPLICANT'S RESPONSIBILITY TO PROVIDE DOCUMENTATION OF THE DATE THE LOT WAS CREATED OR PLATTED (MM/DD/YY) IF REQUESTING CONSIDERATION OF STATUTORY GRANDFATHER PROVISIONS.

PROPERTY INFORMATION

OSTDS REMEDIATION PLAN? ☐ Y / ☒ N

LOT: \_\_\_\_\_ BLOCK: \_\_\_\_\_ SUBDIVISION: \_\_\_\_\_ PLATTED: \_\_\_\_\_

PROPERTY ID #: 32-SS-17-09475-110 ZONING: \_\_\_\_\_ I/M OR EQUIVALENT: ☐ Y / ☒ N

PROPERTY SIZE: 11.59 ACRES WATER SUPPLY: ☒ PRIVATE PUBLIC ☐ ☐ ≤2000GPD ☐ >2000GPD

IS SEWER AVAILABLE AS PER 381.0065, FS? ☐ Y / ☒ N

DISTANCE TO SEWER: \_\_\_\_\_ FT

PROPERTY ADDRESS: SW Heritage Ct. Lake City 32024

DIRECTIONS TO PROPERTY: GPS 498 SW Heritage Ct. Lake City, this address is to existing home on same property

BUILDING INFORMATION

☒ RESIDENTIAL

☐ COMMERCIAL

Unit No.	Type of Establishment	No. of Bedrooms	Building Area Sqft	Commercial/Institutional System Design Table I, Chapter 62-6, FAC
1	<u>SFR-MH</u>	<u>3</u>	<u>1493</u>	
2				
3				
4				

☐ Floor/Equipment Drains ☐ Other (Specify) \_\_\_\_\_

SIGNATURE: Homean Keen 03.2064

DATE: 5-6-25



STATE OF FLORIDA  
DEPARTMENT OF ENVIRONMENTAL PROTECTION  
APPLICATION FOR CONSTRUCTION PERMIT

Permit Application Number

25-8448

PART II SITE PLAN

Scale: Each block represents 10 feet and 1 inch = 40 feet

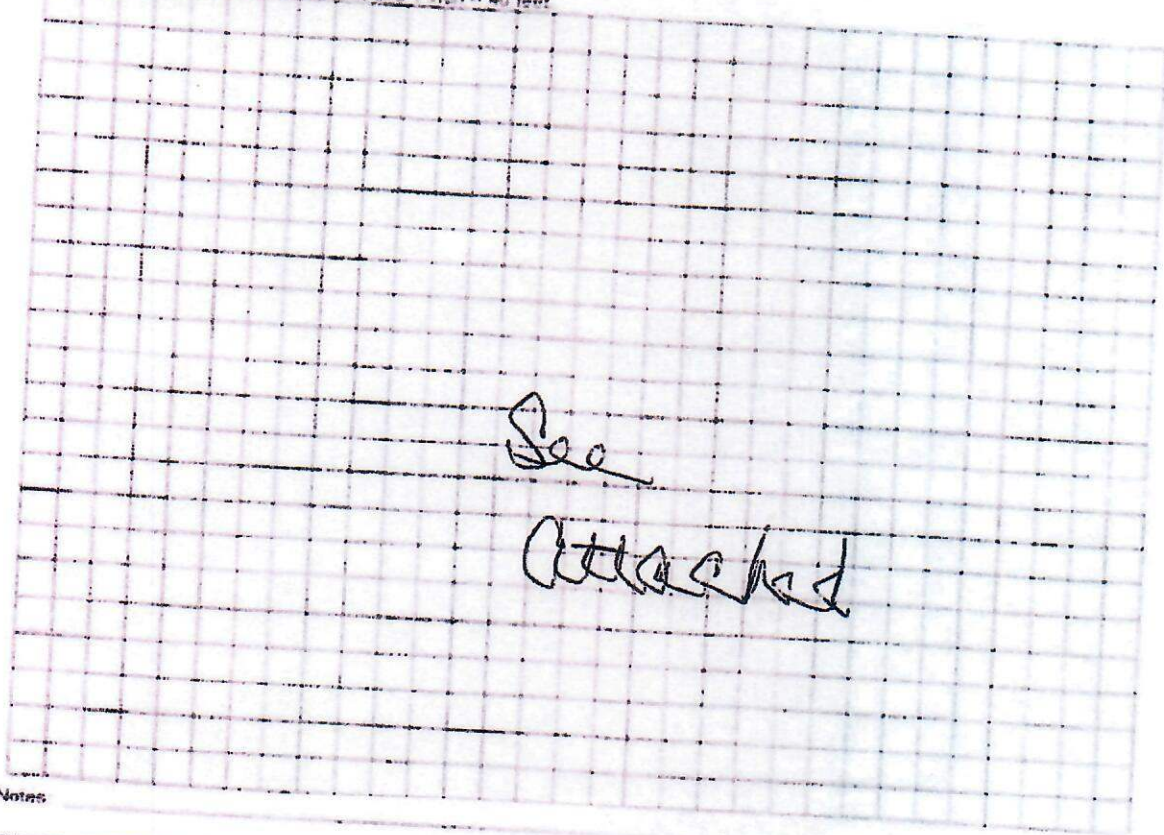

Notes

Site Plan submitted by

Human Ken

Plan Approved

✓

Not Approved

By

[Signature]

Columbia

Date 5/12/25

County Health Department

ALL CHANGES MUST BE APPROVED BY THE COUNTY HEALTH DEPARTMENT

DEP 4015, 06-21-2022 (Obsoletes previous editions which may not be used)  
Incorporated 62-6004 F.A.C.

25-0418

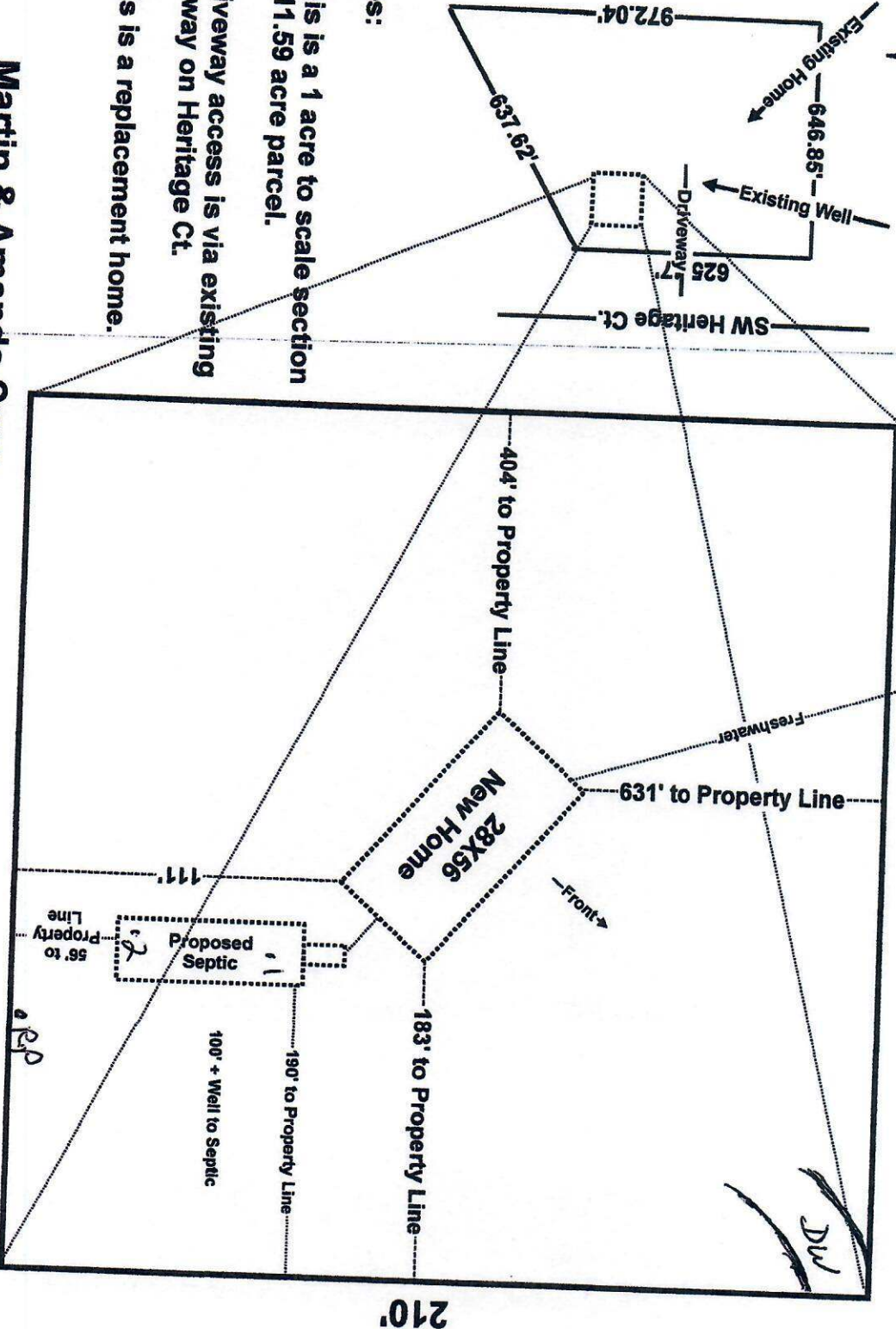
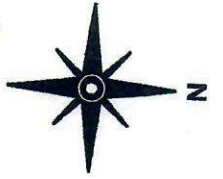

**Notes:**

1. This is a 1 acre to scale section of a 11.59 acre parcel.
2. Driveway access is via existing driveway on Heritage Ct.
3. This is a replacement home.

**Martin & Amanda Cupp**  
 Existing Home 498 SW Heritage Ct Lake City, FL  
 Parcel: 32-5S-17-09475-110

**Scale 1" = 40'**  
**Lot 10**  
**AC Milton Tract**

*Brody Pack*  
 5/2/25

*Wmear*  
 03/20/21  
 5/6/25