

Virginia Bing
524 SW Jordan Street
Fort White, FL 32038

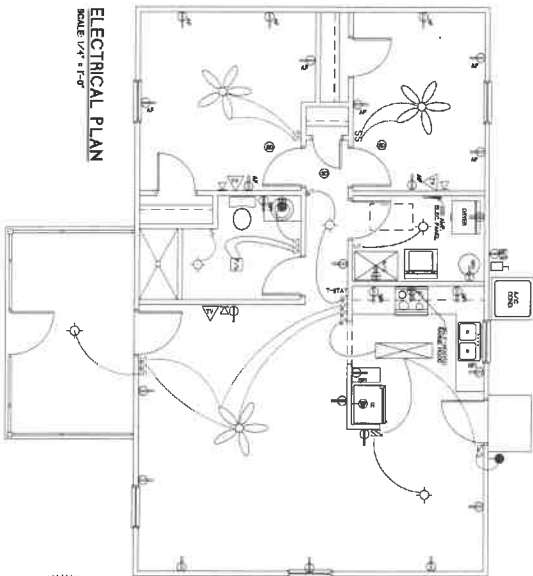
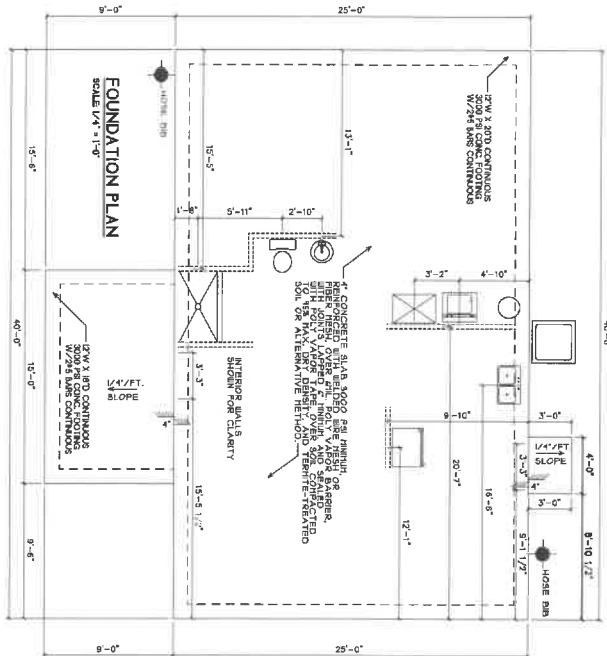
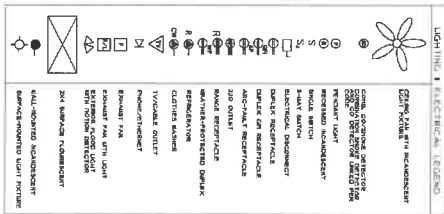
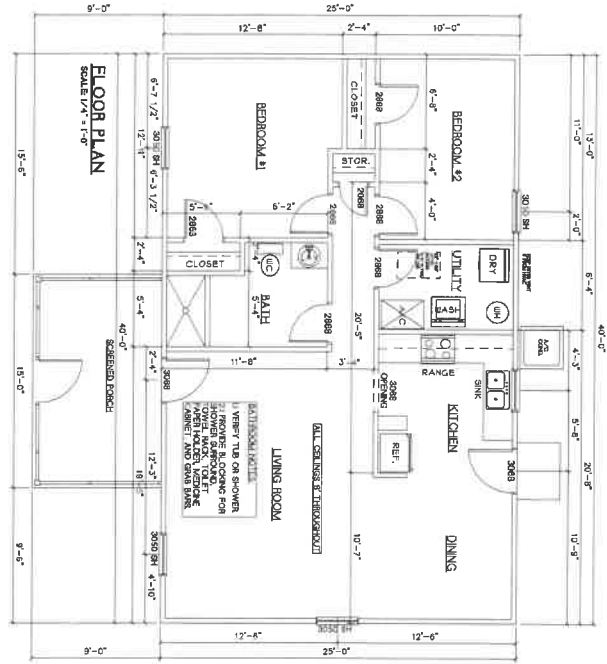

This item has been digitally signed and sealed by FRANK J SAPIENZA JR PE using Digital Signature.
Printed copies of this document are not considered signed and sealed and the signature must be verified on any electronic copies.

CUSTOMER NAME:

FLA HOMES, INC. R/C

13919 NW 145TH AVENUE, ALACHUA, FLORIDA 32315
(352)418-4853 balhome@windstream.net LICENSE #: CGC 052062

1 of 2

PLAN NAME:
Bay V Model

SCALE: 1/4" = 1'-0"
UNLESS OTHERWISE NOTED

AREA SUMMARY	
HC:	1000
FRONT PORCH:	135
TOTAL:	1135

ALL WORK SHALL COMPLY WITH CURRENT FLORIDA BUILDING AND ELECTRICAL CODES.
THIS PLAN AND SET ARE THE PROPERTY OF FLA HOMES, INC. AND ARE NOT TO BE REPRODUCED OR USED IN ANY MANNER WITHOUT THE WRITTEN CONSENT OF FLA HOMES, INC. ANY VIOLATION OF THIS AGREEMENT WILL BE PROSECUTED TO THE FULL EXTENT OF THE LAW.
NO PART OF THIS PLAN IS TO BE USED FOR ANY OTHER PROJECT WITHOUT THE WRITTEN CONSENT OF FLA HOMES, INC.
THE SUBCONTRACTOR SHALL COMPLY AND COORDINATE ALL DRAWINGS.
IN THE EVENT OF A DISCREPANCY BETWEEN THE DRAWINGS, THE SUBCONTRACTOR SHALL COMPLY WITH THE MOST RECENT LOCAL CODES AND CONTACT THE SUBMITTER IN WRITING FOR CLARIFICATION.

REVISION DATE
JUNE 29, 2025

SUBDIVISION:
LOT #:

DRAWN BY:
REV: 1.0
DESIGNED BY:
CHECKED BY:

PAGE CONTENT:
FLOOR PLAN
ELECTRICAL PLAN
FOUNDATION PLAN
KITCHEN CABINET LAYOUT

