



STATE OF FLORIDA
DEPARTMENT OF HEALTH
ONSITE SEWAGE TREATMENT AND DISPOSAL
SYSTEM

PERMIT #: **12-SC-3016752**
APPLICATION #: **AP2160921**
DATE PAID: _____
FEE PAID: _____
RECEIPT #: _____
DOCUMENT #: **PR2170729**

CONSTRUCTION PERMIT FOR: OSTDS New

APPLICANT: FORTY ***24-0770 SEVEN DEV LLC

PROPERTY ADDRESS: S US HWY 441 Lake City, FL 32025

LOT: 1 BLOCK: _____ SUBDIVISION: _____

PROPERTY ID #: _____ [SECTION, TOWNSHIP, RANGE, PARCEL NUMBER]
[OR TAX ID NUMBER]

SYSTEM MUST BE CONSTRUCTED IN ACCORDANCE WITH SPECIFICATIONS AND STANDARDS OF SECTION 381.0065, F.S., AND CHAPTER 64E-6, F.A.C. DEPARTMENT APPROVAL OF SYSTEM DOES NOT GUARANTEE SATISFACTORY PERFORMANCE FOR ANY SPECIFIC PERIOD OF TIME. ANY CHANGE IN MATERIAL FACTS, WHICH SERVED AS A BASIS FOR ISSUANCE OF THIS PERMIT, REQUIRE THE APPLICANT TO MODIFY THE PERMIT APPLICATION. SUCH MODIFICATIONS MAY RESULT IN THIS PERMIT BEING MADE NULL AND VOID. ISSUANCE OF THIS PERMIT DOES NOT EXEMPT THE APPLICANT FROM COMPLIANCE WITH OTHER FEDERAL, STATE, OR LOCAL PERMITTING REQUIRED FOR DEVELOPMENT OF THIS PROPERTY.

SYSTEM DESIGN AND SPECIFICATIONS

T [1,200] GALLONS / GPD New Multi-Chambered CAPACITY
A [] GALLONS / GPD _____ CAPACITY
N [] GALLONS GREASE INTERCEPTOR CAPACITY [MAXIMUM CAPACITY SINGLE TANK:1250 GALLONS]
K [] GALLONS DOSING TANK CAPACITY [] GALLONS @ [] DOSES PER 24 HRS #Pumps []

D [507] SQUARE FEET Drainfield SYSTEM

R [] SQUARE FEET _____ SYSTEM

A TYPE SYSTEM: [X] STANDARD [] FILLED [] MOUND [] _____

I CONFIGURATION: [X] TRENCH [] BED [] _____

N

F LOCATION OF BENCHMARK: Nail with orange ribbon in pine near site

I ELEVATION OF PROPOSED SYSTEM SITE [14.00] [INCHES / FT] [ABOVE / BELOW] BENCHMARK/REFERENCE POINT

E BOTTOM OF DRAINFIELD TO BE [38.00] [INCHES / FT] [ABOVE / BELOW] BENCHMARK/REFERENCE POINT

L

D FILL REQUIRED: [0.00] INCHES EXCAVATION REQUIRED: [] INCHES

O

T

H

E

R

Do not release final until limited use requirements are met

SPECIFICATIONS BY: (Joshua) Kameron Keen TITLE: CEHP

APPROVED BY: Kyle B Roberts TITLE: Environmental Manager Columbia CHD

DATE ISSUED: 10/22/2024 EXPIRATION DATE: 04/21/2026

DEP 4015, 06-21-2022 (Obsoletes previous editions which may not be used)

Incorporated 62-6.004, FAC

24-0770

11/19/04

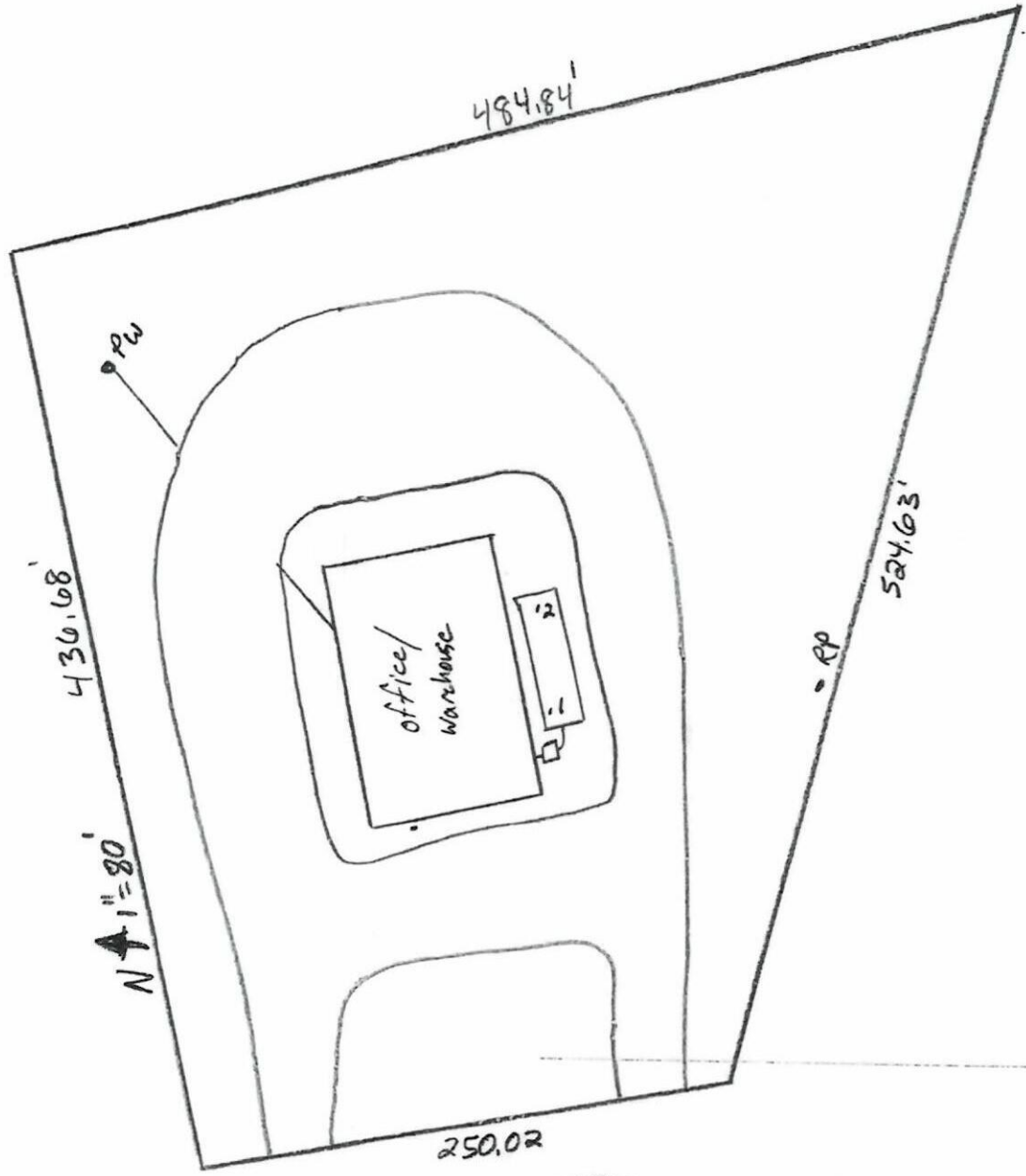

Forty Seven Dev. LLC
Hwy 441 S
Lake City

250.02
= Hwy 441 =

Ammon Olsen
23-2064
10-13-24

STATE OF FLORIDA
DEPARTMENT OF ENVIRONMENTAL PROTECTION
APPLICATION FOR CONSTRUCTION PERMIT

Permit Application Number

24-0770

PART II - SITEPLAN

Scale: Each block represents 10 feet and 1 inch = 40 feet.

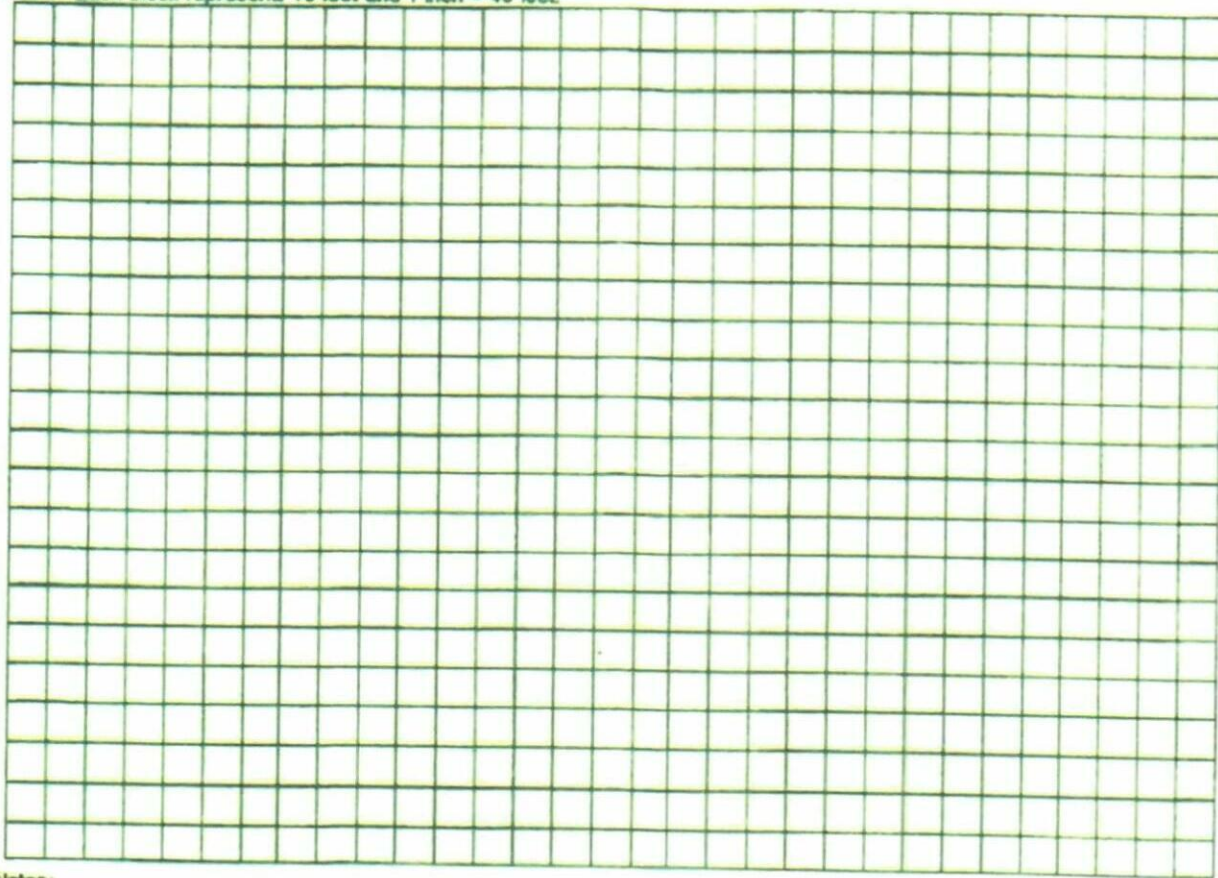

Notes:

Site Plan submitted by

H. Kern

23-2064

Plan Approved

Not Approved

Date

10/21/24

By

ES2

Columbia

County Health Department

ALL CHANGES MUST BE APPROVED BY THE COUNTY HEALTH DEPARTMENT

DEP 4015, 06-21-2022 (Obsoletes previous editions which may not be used)

Incorporated: 62-6.004, F.A.C.



STATE OF FLORIDA
DEPARTMENT OF ENVIRONMENTAL PROTECTION
ON-SITE SEWAGE TREATMENT AND DISPOSAL
SYSTEM (OSTDS)

PERMIT NO. 24-0770
DATE PAID: 10/16/24
FEE PAID: 310.00
RECEIPT #: 2160921

APPLICATION FOR CONSTRUCTION PERMIT

APPLICATION FOR:

☒ New System ☐ Existing System ☐ Holding Tank ☐ Innovative
☐ Repair ☐ Abandonment ☐ Temporary ☐

APPLICANT: Forty Seven Development LLC

EMAIL: _____

AGENT: Tommy Jones

TELEPHONE: 352-221-4473

MAILING ADDRESS: 1490 NE 130th St. Trenton, FL 32693

TO BE COMPLETED BY APPLICANT OR APPLICANT'S AUTHORIZED AGENT. SYSTEMS MUST BE CONSTRUCTED BY A PERSON LICENSED PURSUANT TO 489.105(3) (m) OR 489.552, FLORIDA STATUTES. IT IS THE APPLICANT'S RESPONSIBILITY TO PROVIDE DOCUMENTATION OF THE DATE THE LOT WAS CREATED OR PLATTED (MM/DD/YY) IF REQUESTING CONSIDERATION OF STATUTORY GRANDFATHER PROVISIONS.

PROPERTY INFORMATION

OSTDS REMEDIATION PLAN? ☐ Y ☒ N

LOT: 1 BLOCK: _____ SUBDIVISION: Capital Business Park PLATTED: _____

PROPERTY ID #: 17-4S-17-08410-101 ZONING: _____ I/M OR EQUIVALENT: ☐ Y ☒ N

PROPERTY SIZE: 3.64 ACRES WATER SUPPLY: ☒ PRIVATE PUBLIC ☐ ≤ 2000 GPD ☐ > 2000 GPD

IS SEWER AVAILABLE AS PER 381.0065, FS? ☐ Y ☒ N DISTANCE TO SEWER: _____ FT

PROPERTY ADDRESS: S US Hwy 441 Lake City 32025

DIRECTIONS TO PROPERTY: Take 441 S, property on L.

BUILDING INFORMATION

☐ RESIDENTIAL ☒ COMMERCIAL

Unit No	Type of Establishment	No. of Bedrooms	Building Area Sqft	Commercial/Institutional System Design Table I, Chapter 62-6, FAC
1	<u>Office/Warehouse</u>	<u>0</u>	<u>10,000</u>	<u>Office area 2640 ft.²</u>
2				<u>25 employees M-F 8-5</u>
3				<u>400 gpd based on sq. ft.</u>
4				

☐ Floor/Equipment Drains ☐ Other (Specify) _____

SIGNATURE: [Signature]

DATE: 10-13-24