

Legend

Columbia County, FLA - Building & Zoning Property Map

Printed: Tue Jan 26 2021 10:16:58 GMT-0500 (Eastern Standard Time)

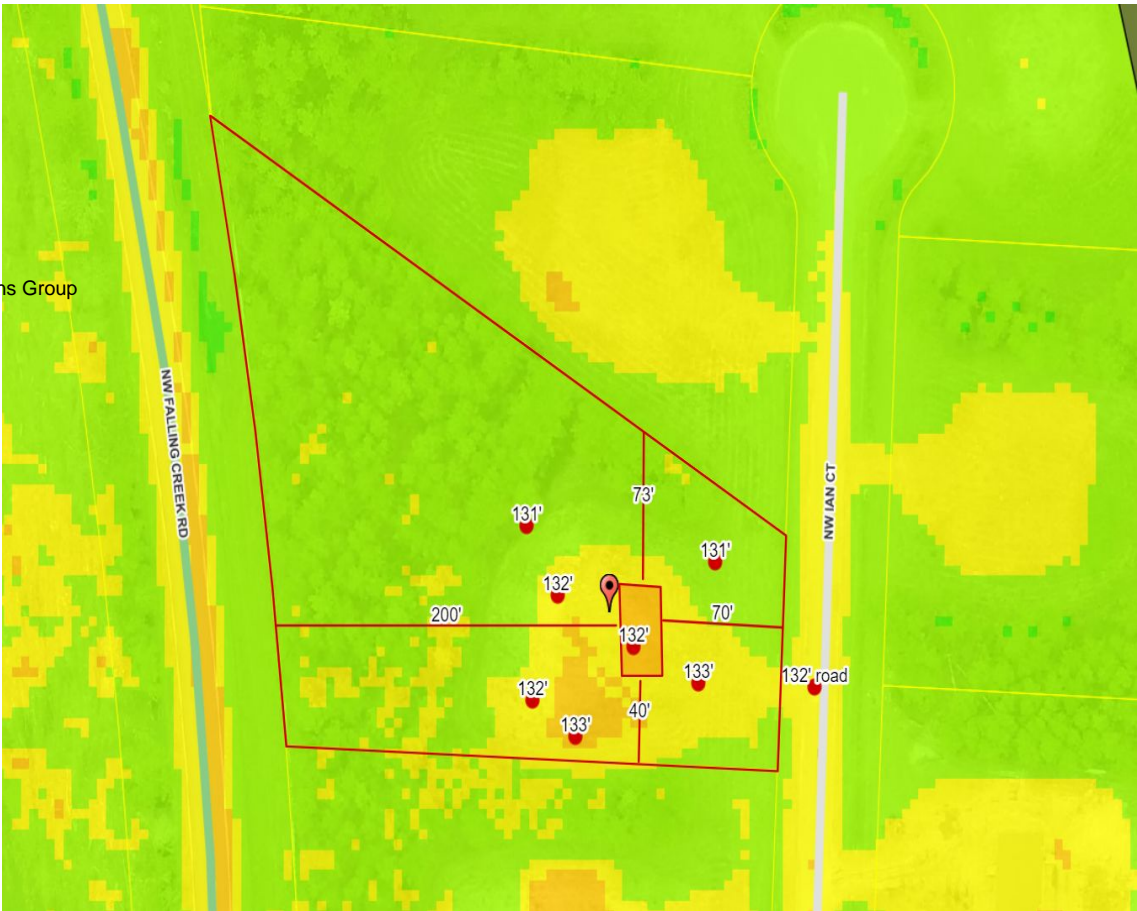

Parcel Information

Parcel No: 30-2S-17-04800-103
Owner: YATES MEGHAN RAE
Subdivision: PINES OF FALLING CREEK
Lot: 3
Acres: 1.47524655
Deed Acres: 1.45 Ac
District: District 1 Ronald Williams
Future Land Uses: Agriculture - 3
Flood Zones:
Official Zoning Atlas: A-3, PRRD

All data, information, and maps are provided "as is" without warranty or any representation of accuracy, timeliness of completeness. Columbia County, FL makes no warranties, express or implied, as to the use of the information obtained here. There are no implied warranties of merchantability or fitness for a particular purpose. The requester acknowledges and accepts all limitations, including the fact that the data, information, and maps are dynamic and in a constant state of maintenance, and update.