

HUMPHREY'S

PERMIT NUMBER

PERMIT WORKSHEET

Installer DAVID ALBRIGHT License # 1H1129420

Address of home being installed 230 SW. ELIZABETH COURT  
LAKE CITY, FL

Manufacturer LIVE OAK Length x width 28 x 56 / 60

NOTE: If home is a single wide fill out one half of the blocking plan if home is a triple or quad wide sketch in remainder of home

I understand Lateral Arm Systems cannot be used on any home (new or used) where the sidewall ties exceed 5 ft 4 in.

Installer's initials DAV

New Home ☒ Used Home ☐

Home installed to the Manufacturer's Installation Manual

Home is installed in accordance with Rule 15-C

Single wide ☐ Wind Zone II ☒ Wind Zone III ☐

Double wide ☒ Installation Decal # 69305

Triple/Quad ☐ Serial # LOH6A22035330 AB

PIER SPACING TABLE FOR USED HOMES

Load bearing capacity (sq ft)	Footer size (sq ft)	16" x 16" (256)	18 1/2" x 18 (342)	20" x 20" (400)	22" x 22" (484)	24" x 24" (576)	26" x 26" (676)
1000 psf	3'		4'	5'	6'	7'	8'
1500 psf	4'6"	6'	7'	8'	9'	10'	11'
2000 psf	6'	8'	9'	10'	11'	12'	13'
2500 psf	7'6"	9'	10'	11'	12'	13'	14'
3000 psf	8'	10'	11'	12'	13'	14'	15'
3500 psf	8'	10'	11'	12'	13'	14'	15'

\* Interpolated from Rule 15C-1 pier spacing table.

PIER PAD SIZES

POPULAR PAD SIZES

I-beam pier pad size 17x22  
Perimeter pier pad size 16 x 16  
Other pier pad sizes (required by the mfg.) 23x31

Draw the approximate locations of marriage wall openings 4 foot or greater. Use this symbol to show the piers.

List all marriage wall openings greater than 4 foot and their pier pad sizes below.

Opening FACTORY DIAGRAM Pier pad size

TIEDOWN COMPONENTS

Longitudinal Stabilizing Device (LSD)  
Manufacturer  
Longitudinal Stabilizing Device w/ Lateral Arms  
Manufacturer

OTHER TIES

Number  
23  
5-5' 5-4'  
2

FRAME TIES

within 2' of end of home spaced at 5' 4" oc

ANCHORS

4 ft 5 ft

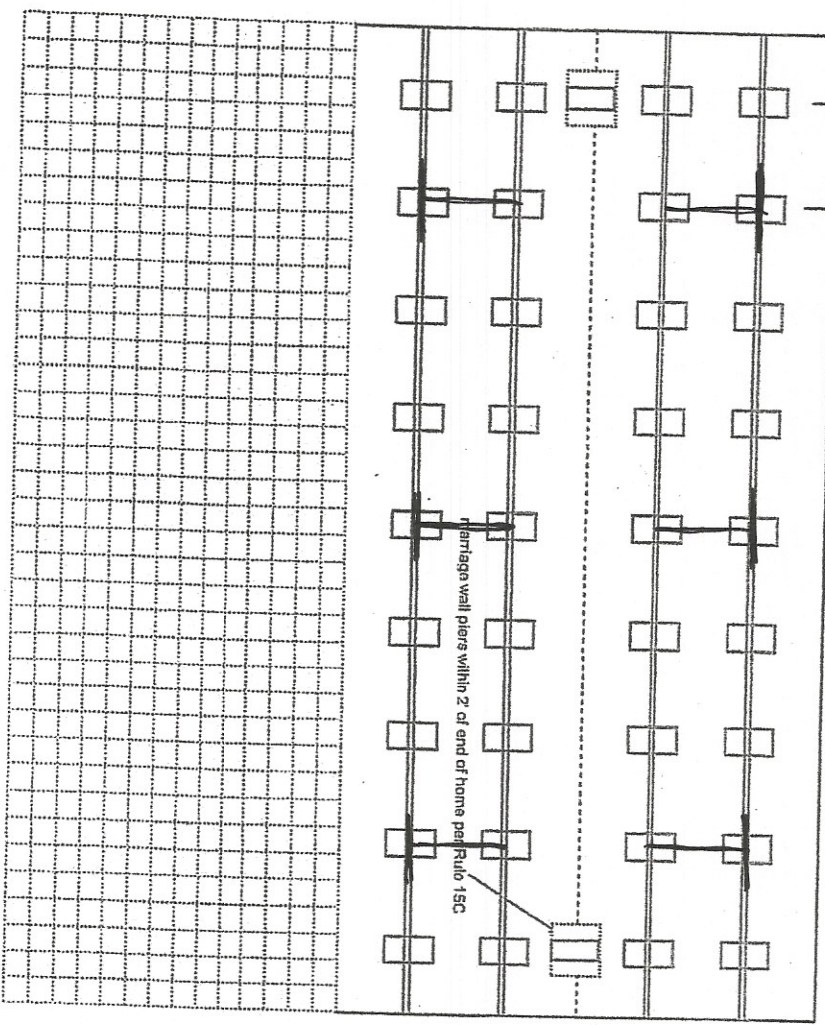



# PERMIT NUMBER

## PERMIT WORKSHEET

page 2 of 2

### POCKET PENETROMETER TEST

The pocket penetrometer tests are rounded down to 1500 psf or check here to declare 1000 lb. soil without testing.

X 1500 X 1500 X 1500

#### POCKET PENETROMETER TESTING METHOD

1. Test the perimeter of the home at 6 locations.
2. Take the reading at the depth of the footer.
3. Using 500 lb. increments, take the lowest reading and round down to that increment.

X 1500 X 1500 X 1500

### TORQUE PROBE TEST

The results of the torque probe test is 285 inch pounds or check here if you are declaring 5 anchors without testing \_\_\_\_\_. A test showing 275 inch pounds or less will require 5 foot anchors.

Note: A state approved lateral arm system is being used and 4 ft. anchors are allowed at the sidewall locations. 1 understand 5 ft. anchors are required at all centerline tie points where the torque test reading is 275 or less and where the mobile home manufacturer may requires anchors with 4000 lb. holding capacity.

WJ Installer's initials

### ALL TESTS MUST BE PERFORMED BY A LICENSED INSTALLER

Installer Name DAVID RIBRIGHT

Date Tested \_\_\_\_\_

### Electrical

Connect electrical conductors between multi-wide units, but not to the main power source. This includes the bonding wire between multi-wide units. Pg. 73-77

### Plumbing

Connect all sewer drains to an existing sewer tap or septic tank. Pg. 79-80

Connect all potable water supply piping to an existing water meter, water tap, or other independent water supply systems. Pg. 78 & 110

### Site Preparation

Debris and organic material removed ✓  
Water drainage: Natural Swale Pad Other

### Fastening multi wide units

Floor: Type Fastener: Lags Length: 6" Spacing: 2'  
Walls: Type Fastener: Staples Length: 3" Spacing: 18"  
Roof: Type Fastener: Lags Length: 6" Spacing: 2'  
For used homes a min. 30 gauge, 8" wide, galvanized metal strip will be centered over the peak of the roof and fastened with galv. roofing nails at 2" on center on both sides of the centerline.

### Gasket (weatherproofing requirement)

I understand a properly installed gasket is a requirement of all new and used homes and that condensation, mold, mildew and buckled marriage walls are a result of a poorly installed or no gasket being installed. I understand a strip of tape will not serve as a gasket.

Installer's initials WJ

Type gasket Factory

Installed: ✓  
Between Floors Yes ✓  
Between Walls Yes ✓  
Bottom of ridgebeam Yes ✓

### Weatherproofing

The bottomboard will be repaired and/or taped. Yes ✓ Pg. 124  
Siding on units is installed to manufacturer's specifications. Yes ✓  
Fireplace chimney installed so as not to allow intrusion of rain water. Yes ✓

### Miscellaneous

Skirting to be installed. Yes No  
Dryer vent installed outside of skirting. Yes N/A  
Range downflow vent installed outside of skirting. Yes N/A  
Drain lines supported at 4 foot intervals. Yes ✓  
Electrical crossovers protected. Yes ✓  
Other: \_\_\_\_\_

Installer verifies all information given with this permit worksheet is accurate and true based on the

Installer Signature David Ribright Date \_\_\_\_\_

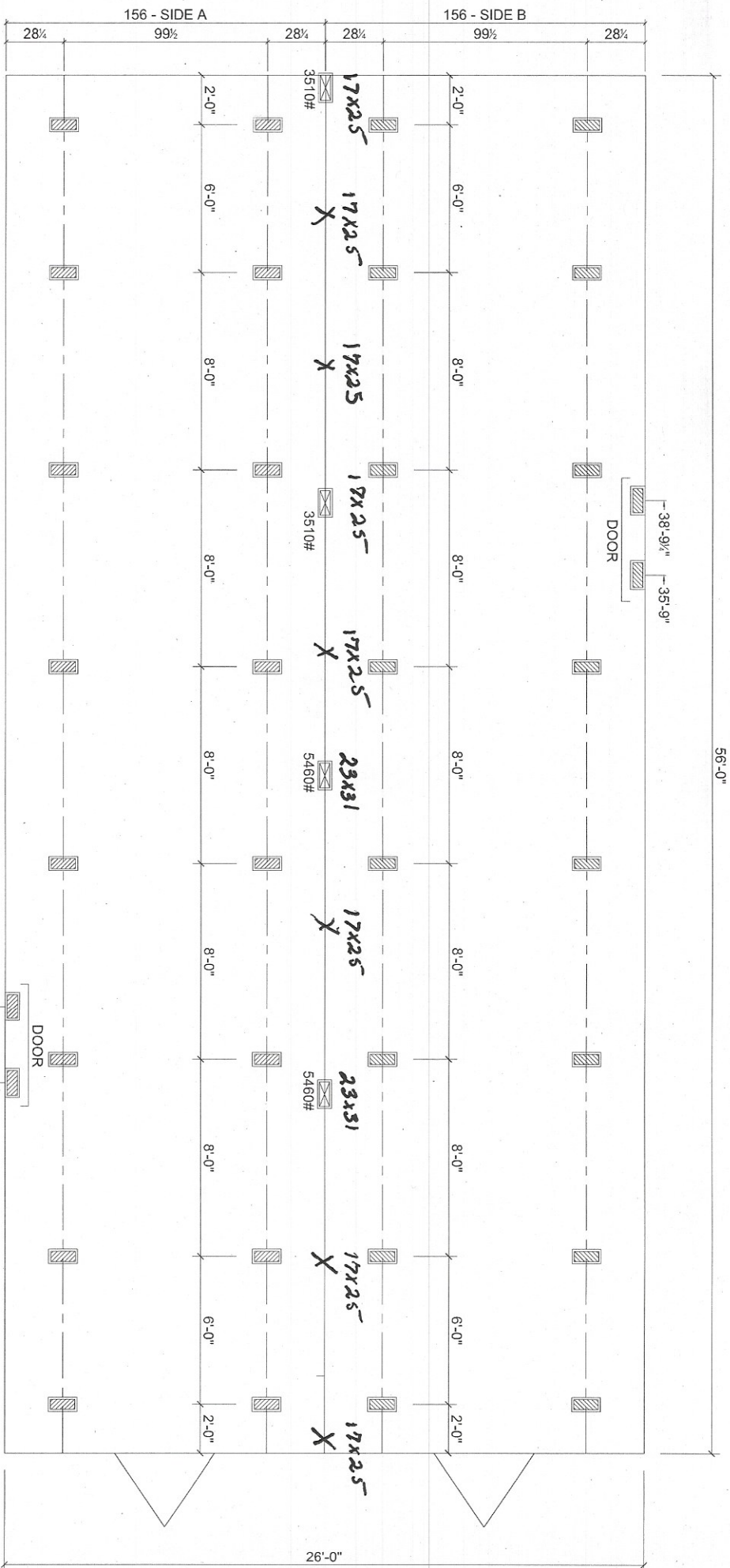

FOUNDATION NOTES:

- THIS DRAWING IS DESIGNED FOR THE STANDARD WIND ZONE AND IS TO BE USED IN CONJUNCTION WITH THE INSTALLATION MANUAL AND ITS SUPPLEMENTS.

- FOOTINGS ARE SHOWN FOR EXAMPLE ONLY QUANTITY AND SPACING MAY VARY BASED ON PAD TYPE, SOIL CONDITION, ETC.

- FOOTINGS ARE REQUIRED AT SUPPORT POSTS. SEE INSTALLATION MANUAL FOR REQUIREMENTS.

# **Live Oak Homes** **MODEL: L-2563G - 28 X 56** **3-BEDROOM / 2-BATH**

- (A) MAIN ELECTRICAL
- (B) ELECTRICAL CROSSOVER
- (C) WATER INLET
- (D) WATER CROSSOVER (IF ANY)
- (E) GAS INLET (IF ANY)
- (F) GAS CROSSOVER (IF ANY)
- (G) DUCT CROSSOVER
- (H) SEWER DROPS
- (I) RETURN AIR (W/OPT. HEAT PUMP OH DUCT)
- (J) SUPPLY AIR (W/OPT. HEAT PUMP OH DUCT)

L-2563G



License Number: IH / 1129420 / 1 Name: DAVID E ALBRIGHT		
Order #: 4321	Label #: 69305	Manufacturer: <u>LIVE OAK</u>
Homeowner: <u>HUMPHREYS</u>	Year Model: <u>2020</u>	(Check Size of Home) Single _____ Double <input checked="" type="checkbox"/> _____ Triple _____
Address: <u>230 S.W. ELIZABETH</u>	Length & Width: <u>56/60 x 28</u>	HUD Label #:
City/State/Zip: <u>LAKE CITY FL 32024</u>	Type Longitudinal System: <u>OTI 6</u>	Soil Bearing / PSF:
Phone #:	Type Lateral Arm System: <u>OTI 6</u>	Torque Probe / in-lbs:
Date Installed:	New Home: <input checked="" type="checkbox"/> Used Home: _____	Permit #:
Installed Wind Zone: <u>#</u>	Data Plate Wind Zone: <u>II</u>	
Note:		

**STATE OF FLORIDA  
INSTALLATION CERTIFICATION LABEL**

69305

LABEL #	DATE OF INSTALLATION
DAVID E ALBRIGHT	

NAME

IH / 1129420 / 1

4321

LICENSE #

ORDER #

CERTIFIES THAT THE INSTALLATION OF THIS MOBILE HOME IS  
IN ACCORDANCE WITH FLORIDA STATUTES 320.8249, 320.8325  
AND RULES OF THE HIGHWAY SAFETY AND MOTOR VEHICLES.

**INSTRUCTIONS**

PLEASE WRITE DATE OF  
INSTALLATION AND AFFIX  
LABEL NEXT TO HUD LABEL.  
USE PERMANENT INK PEN  
OR MARKER ONLY.  
COMPLETE INFORMATION  
ABOVE AND KEEP ON FILE  
FOR A MINIMUM OF 2 YEARS.  
YOU ARE REQUIRED TO  
PROVIDE COPIES WHEN  
REQUESTED.