

BEARING HEIGHT SCHEDULE

8'-2 1/2" ±

6/12 PITCH - 2'0" O/H

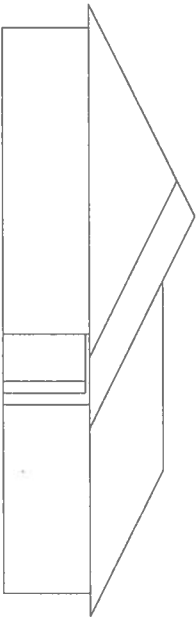
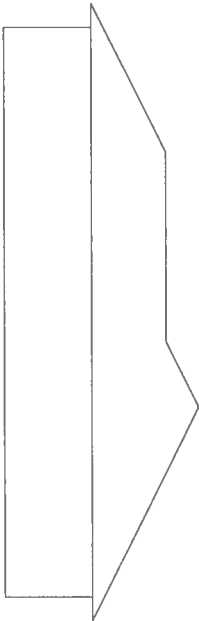
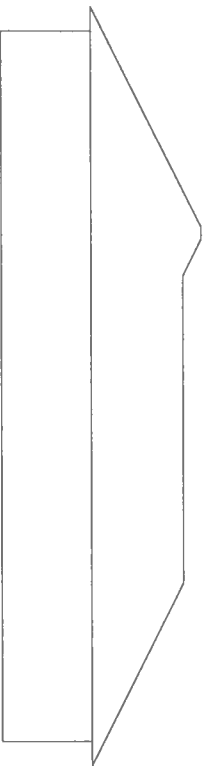
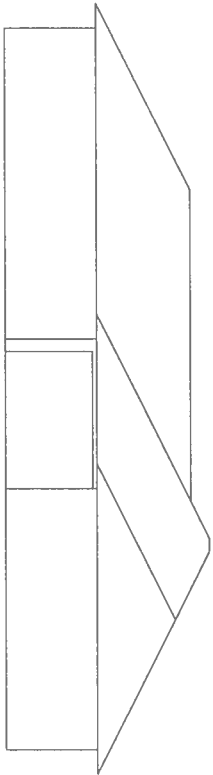
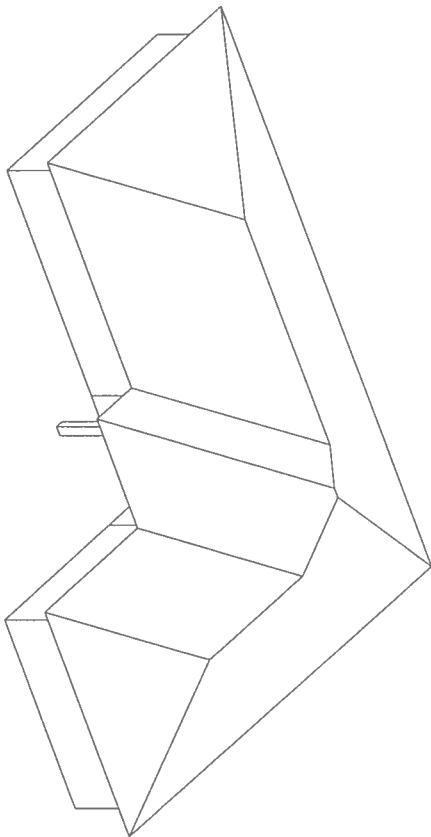
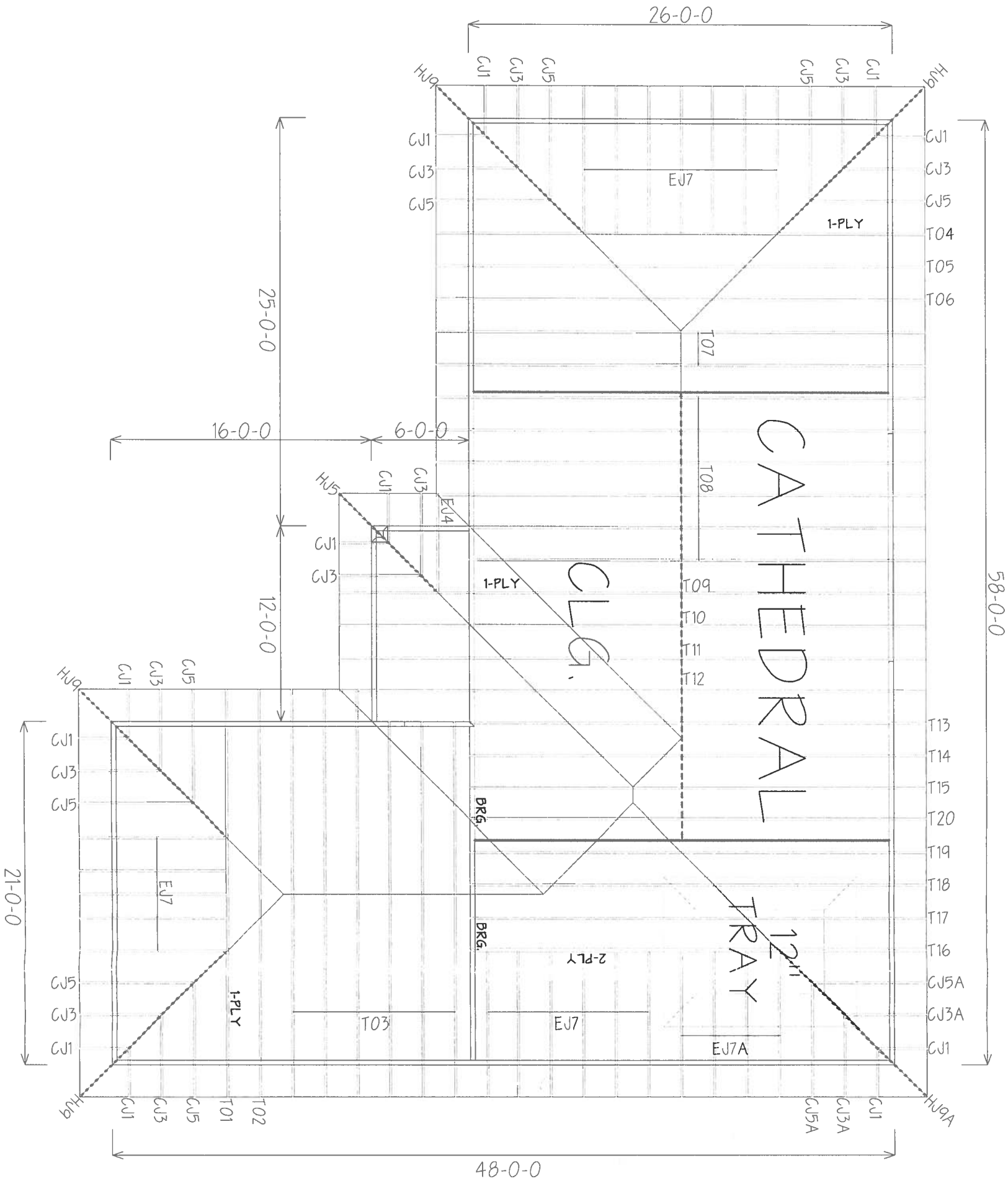

NOTES:

- 1) REFER TO HIB 91 (RECOMMENDATIONS FOR TRUSS AND INSTALLATION AND TEMPORARY BRACING) REFER TO ENGINEERED DRAWINGS FOR PERMANENT BRACING REQUIRED
- 2) ALL TRUSSES (INCLUDING TRUSSES UNDER VALLEY FRAMING) MUST BE COMPLETELY DECKED OR REFER TO DETAIL V08 FOR ALTERNATE BRACING REQUIREMENTS
- 3) ALL VALLEYS ARE TO BE CONVENTIONALLY FRAMED BY BUILDER
- 4) ALL TRUSSES ARE DESIGNED FOR 2' o.c MAXIMUM SPACING, UNLESS OTHERWISE NOTED
- 5) ALL WALLS SHOWN ON PLACEMENT PLAN ARE CONSIDERED TO BE LOAD BEARING, UNLESS OTHERWISE NOTED
- 6) 5x12 TRUSSES MUST BE INSTALLED WITH THE TOP BEING UP
- 7) ALL ROOF TRUSS HANGERS TO BE SAMPSON H4526 UNLESS OTHERWISE NOTED. ALL FLOOR TRUSS HANGERS TO BE SAMPSON TH4422 UNLESS OTHERWISE NOTED
- 8) BEAM/HEADER/INTEL (HDR) TO BE FURNISHED BY BUILDER

SHOP DRAWING APPROVAL

THIS LAYOUT IS THE SOLE SOURCE FOR FABRICATION OF TRUSSES AND VIDS. ALL PREVIOUS ARCHITECTURAL OR OTHER TRUSS LAYOUTS, REVIEW AND APPROVAL OF THIS LAYOUT MUST BE RECEIVED BEFORE ANY TRUSSES WILL BE BUILT. VERIFY ALL CONDITIONS TO WORKER AGAINST CHANGES THAT WILL RESULT IN EXTRA CHARGES TO YOU

Requested Delivery Date _____

Approved By _____ Date _____



Bunnell
PHONE 904-437-3349 FAX 904-437-3494
Jacksonville
PHONE 904-772-6100 FAX 904-772-1973
Lake City
PHONE 904-755-6894 FAX 904-755-7473
Sanford
PHONE 407-322-0059 FAX 407-322-5553

BUILDER
RICHARD KEEN

LOT 26 WOODCREST

OWNER
SUWANNEE MOD.

DATE 12/15/05 **BY** K.L.H. **DATE** L144029