From: Honor Hertzog
To: Columbia County Building and Zoning Info
Subject: Fwd: Inspection Photos
Date: Tuesday, February 10, 2026 2:38:23 PM
Attachments: Columbia County Logo.png

External Sender - From: (Honor Hertzog <love4everychild@gmail.com>)
This message came from outside your organization.

WARNING This message has originated from an External Source. This may be a phishing email that can result in unauthorized access. Please use proper judgment and caution when opening attachments, or clicking links.

Hi Justin sent me the photos again because original message failed. Apologies. I also added photos of the ramp and another of the steps at see door.

Begin forwarded message:

From: jstn8136@gmail.com
Subject: Inspection Photos
Date: 10 February 2026 at 10:09:06 AM GMT-5
To: Honor Hertzog <love4everychild@gmail.com>

Breaker and stairs photos.

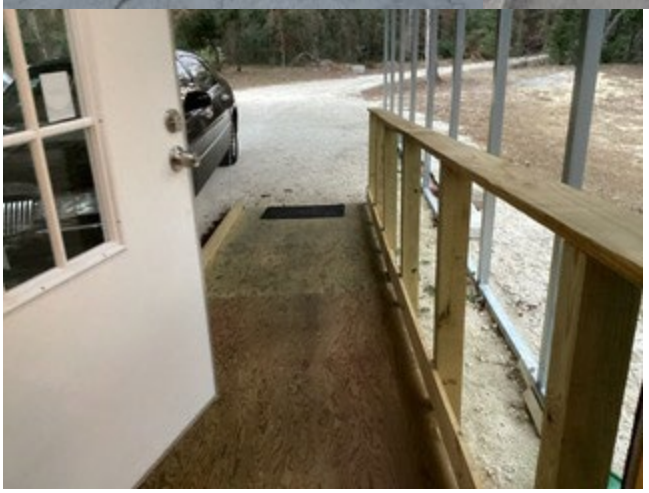

Columbia County FL.
Building and Zoning Application Update

Storage Building
223 SW KNIGHT TER FORT WHITE, FL 32038

Dear HONOR HARTZOG,

Your permit application, **#70266**, for a **"Storage Building"** at address "**223 SW KNIGHT TER FORT WHITE, FL 32038**" on parcel "**20-7S-16-04265-007**" has been recently updated by the Columbia County Building and Zoning Department.

The status change on this application is: **ZONING: NON-HABITABLE STRUCTURE. BUILDING IN SHADED-X AREA. NOT IN THE SFHA. SITE PLAN APPROVED ***** PICTURES OF BREAKERS AND STEPS**

REQUIRED PRIOR TO COMPLETION

Review Notes:

ZONING: NON-HABITABLE STRUCTURE. BUILDING IN SHADED-X AREA. NOT IN THE SFHA. SITE PLAN APPROVED

***** PICTURES OF BREAKERS AND STEPS REQUIRED PRIOR TO COMPLETION

NOTE: Fee balances may not be immediately updated using online Credit Card payments.
If you have paid permit fees using the online application site or by using the office dropbox, please allow time for your payment to be processed.

You may login here to upload or download documents or to make a payment for this application.

Login to MyBNZ Portal

© 2025 Columbia County, FL. All rights reserved.