

Columbia County, FLA - Building & Zoning Property Map

Printed: Tue Aug 16 2022 08:52:51 GMT-0400 (Eastern Daylight Time)

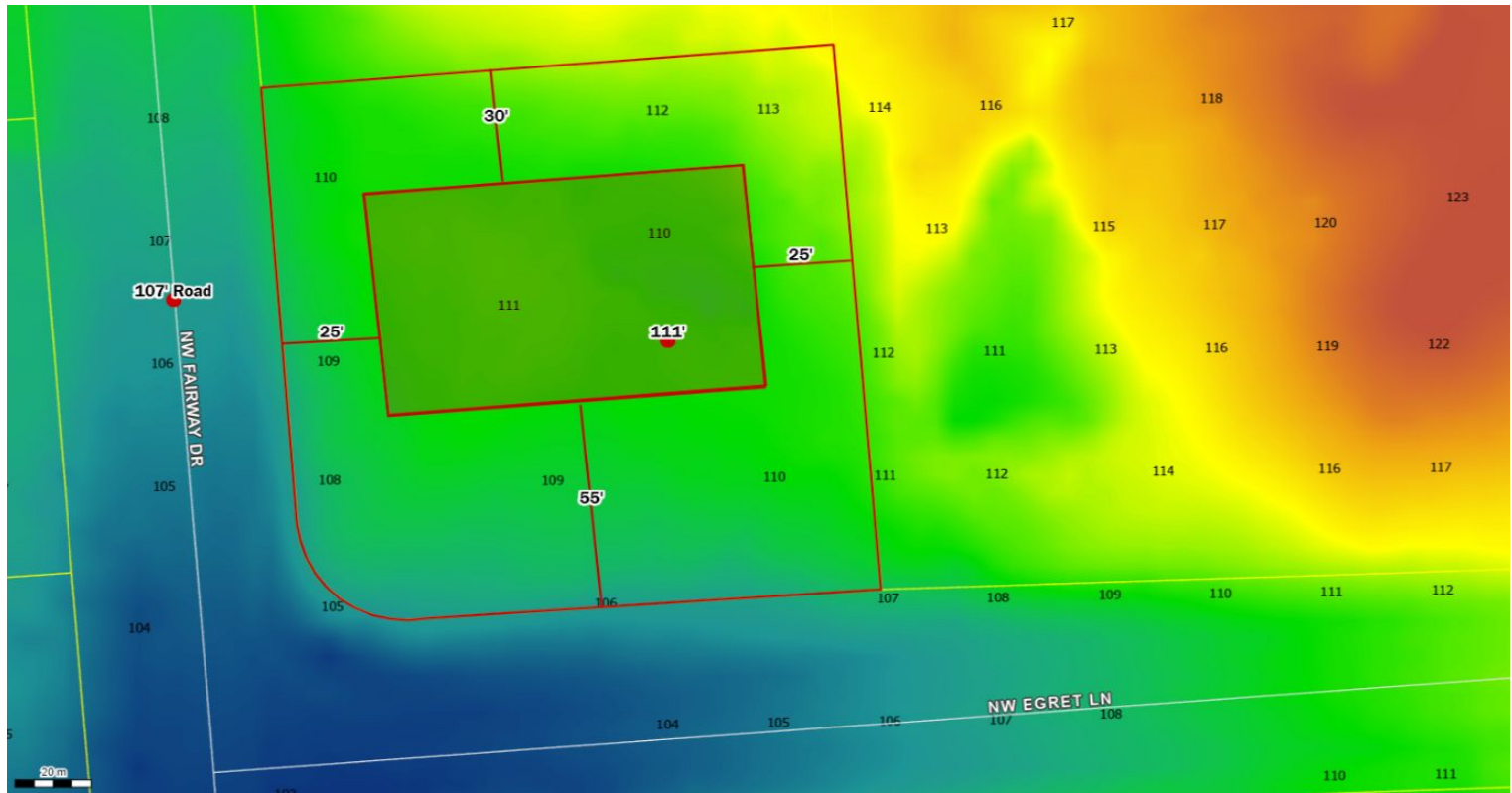

Parcel No: 26-3S-16-02309-013
Owner: PATEL PRAVINCHANDRA J, PATEL NIRMALA
Subdivision: FAIRWAY VIEW UNIT 1
Lot: 13
Acres: 0.5146449
Deed Acres:
District: District 3 Robbie Hollingsworth
Future Land Uses: Residential - Low
Flood Zones:
Official Zoning Atlas: RSF-2

All data, information, and maps are provided "as is" without warranty or any representation of accuracy, timeliness of completeness. Columbia County, FL makes no warranties, express or implied, as to the use of the information obtained here. There are no implied warranties of merchantability or fitness for a particular purpose. The requester acknowledges and accepts all limitations, including the fact that the data, information, and maps are dynamic and in a constant state of maintenance, and update.