

Columbia County, FLA - Building & Zoning Property Map

Printed: Tue Jan 24 2023 15:18:12 GMT-0500 (Eastern Standard Time)

#54447

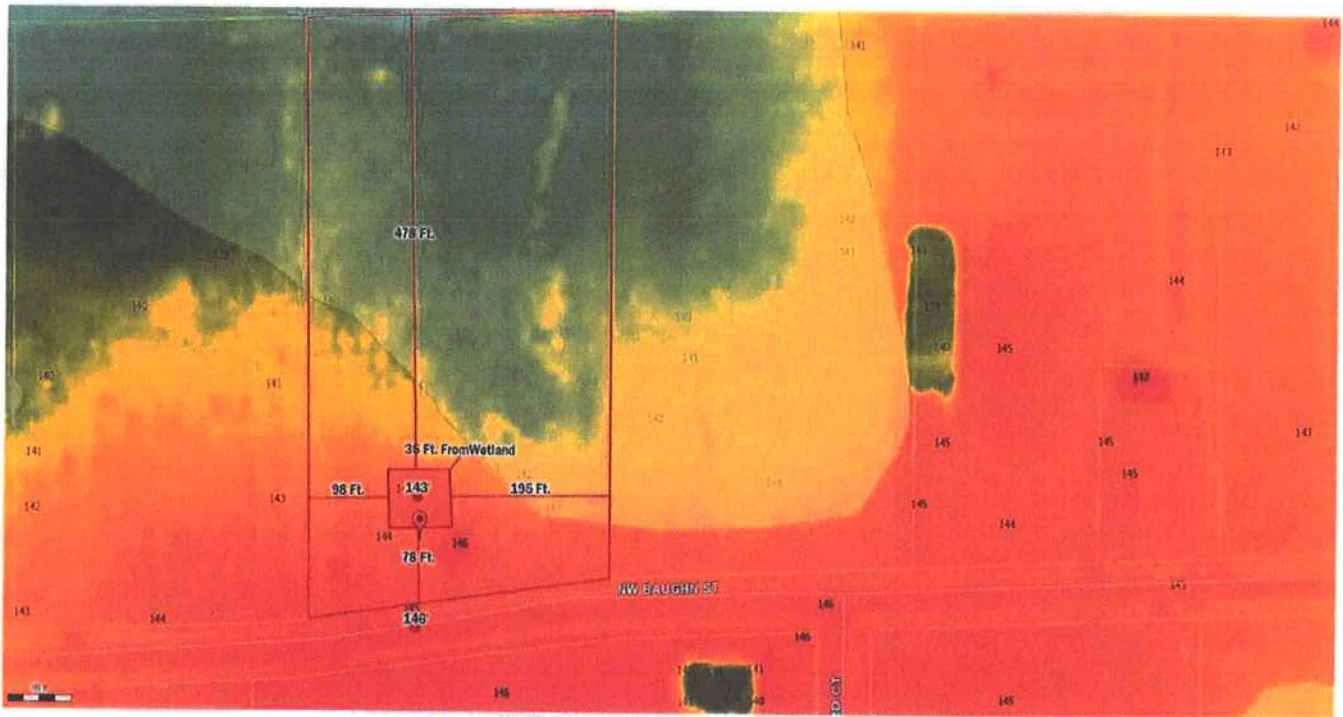

Parcel No: 28-2S-16-01772-003
Owner: KINSEY CURTIS
Subdivision: PINEHILLS
Lot: 3
Acres: 5.27421
Deed Acres: 5.15 Ac
District: District 1 Ronald Williams
Future Land Uses: Agriculture - 3
Flood Zones: A,
Official Zoning Atlas: A-3

All data, information, and maps are provided "as is" without warranty or any representation of accuracy, timeliness of completeness. Columbia County, FL makes no warranties, express or implied, as to the use of the information obtained here. There are no implied warranties of merchantability or fitness for a particular purpose. The requester acknowledges and accepts all limitations, including the fact that the data, information, and maps are dynamic and in a constant state of maintenance, and update.