

1 WALL SECTION @ GAME ROOM
3/4" = 1'-0"

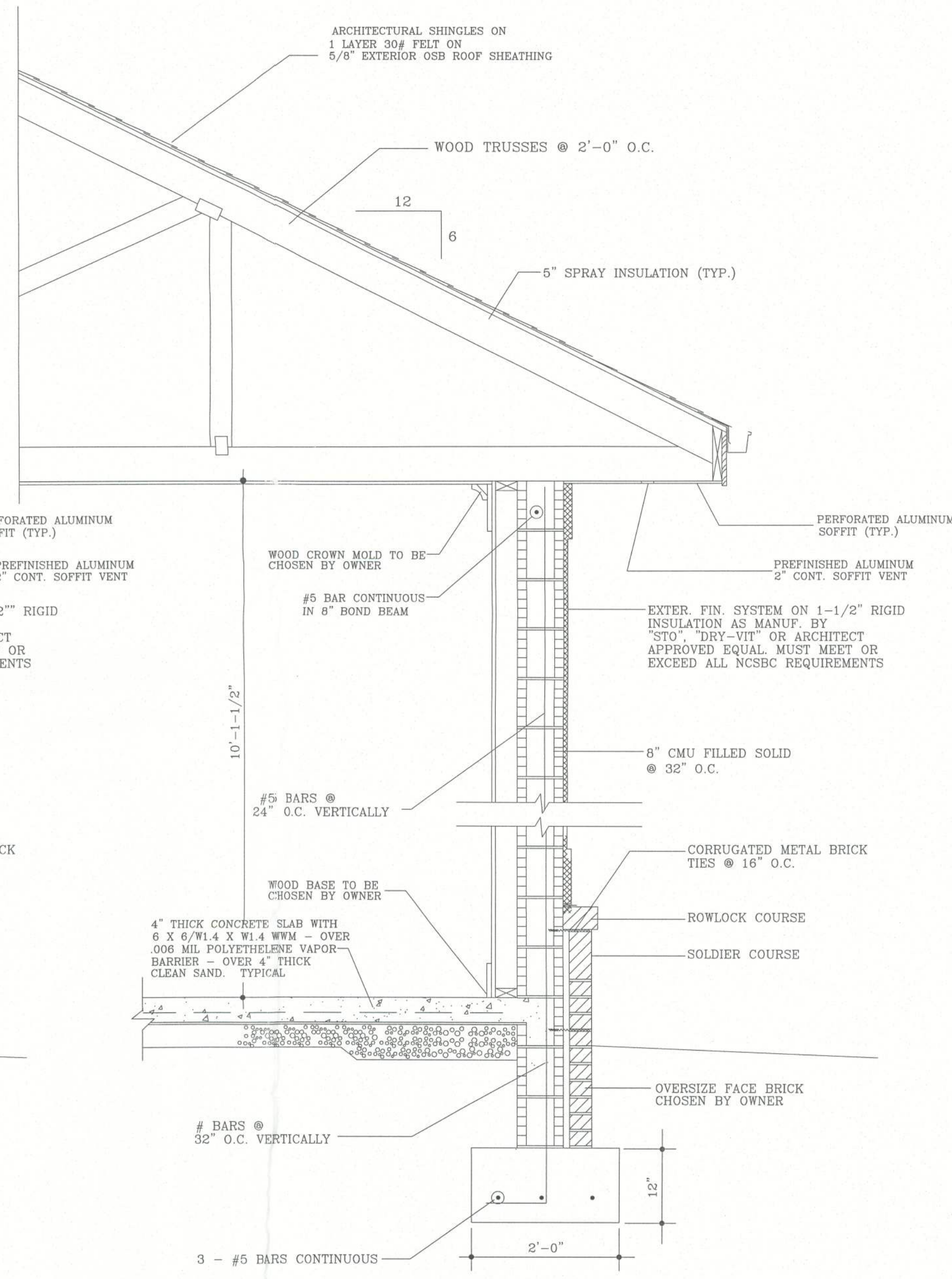

2 TYP. WALL SECTION @ SINGLE STORY
3/4" = 1'-0"

FASTENER SCHEDULE	
FOUNDATION	ANCHOR BOLTS FOR 2x4 STUD WALLS
	USE 3" LONG POWDER ACTUATED FASTENERS w/ 1" WASHERS @ 32" O.C.
	CONCRETE MASONRY WALLS
WALLS	PROVIDE #5 DOWEL BARS EXTENDING FROM FOOTING @ 32" O.C. (MIN. SPLICE LENGTH = 30")
	COLUMN BASE CONNECTION
	SIZE, TYPE 6"x6" TREATED WOOD
	CONNECTOR CB66
	CONCRETE MASONRY WALLS
	FILLED CELLS #5 BAR EXTENDING FROM DOWEL BAR TO BOND BEAM IN POURED CELL @ 48" O.C. (MAX) AND EACH SIDE OF ALL OPENINGS
	BOND BEAM & PRECAST HEADERS # 5 BAR CONTINUOUS IN BOND BEAM AND #5 BAR IN ALL PRECAST HEADERS
	FRAME SHEARWALLS
	TOP PLATES SILL PLATE
	N/A SP4/SP6 @ 48" O.C.
ROOF	FRAME WALLS
	TOP PLATES SILL PLATE
	SP4/SP6 @ 48" O.C. SP4/SP6 @ 48" O.C.
	BEAM/COLUMN CONNECTION
	BEAM TYPE, SIZE MULTI-PLY 2x12s (SYP), TREATED (SEE PLANS FOR SIZE)
	COLUMN SIZE, TYPE 6x6, TREATED WOOD
	CONNECTOR CC66
	TRUSS CONNECTIONS
	META16 w/ TSS2
	ROOF SHEATHING
	5/8" OSB SHEATHING FASTENED TO TRUSSES w/ 10d NAILS @ 4" O.C. AT EDGES AND 6" O.C. IN FIELD

North Florida Professional Services, Inc.
P.O. BOX 3823
Lake City, FL 32025
Ph. 877-335-1525
Eng. Lic. 29011



NEELY RESIDENCE
LAKE CITY, FLORIDA

Handwritten signature: J. Neely

PROJECT NO. 10-50		
DATE: NOV. 2, 2011		
DRAWN BY: MSB		
CHECKED BY: JSW		
REVISIONS:		
NO.	DATE:	BY
1	03/19/12	PB
COMPUTER REFERENCE NUMBER 105005 .125		
SHEET NO. A5		
OF 7		

WINSTEAD ARCHITECTURE, PLLC.
217 NORTH MAIN AVENUE (P.O. BOX 321)
NEWTON, NORTH CAROLINA 28658
TELEPHONE (704) 464-2827
FAX (704) 464-3229