



STATE OF FLORIDA
DEPARTMENT OF HEALTH
ONSITE SEWAGE TREATMENT AND DISPOSAL
SYSTEM

PERMIT #: 12-SC-3057043
APPLICATION #: AP2183648
DATE PAID: 12/27/24
FEE PAID: 30.00
RECEIPT #: _____
DOCUMENT #: PR2201747

CONSTRUCTION PERMIT FOR: OSTDS New

APPLICANT: CHRISTOPHER**24-0925 ANDERSCH

PROPERTY ADDRESS: 167 NW OUTLOOK Gln Lake City, FL 32055

LOT: _____ BLOCK: _____ SUBDIVISION: _____

PROPERTY ID #: 01816-017 [SECTION, TOWNSHIP, RANGE, PARCEL NUMBER]
[OR TAX ID NUMBER]

SYSTEM MUST BE CONSTRUCTED IN ACCORDANCE WITH SPECIFICATIONS AND STANDARDS OF SECTION 381.0065, F.S., AND CHAPTER 64E-6, F.A.C. DEPARTMENT APPROVAL OF SYSTEM DOES NOT GUARANTEE SATISFACTORY PERFORMANCE FOR ANY SPECIFIC PERIOD OF TIME. ANY CHANGE IN MATERIAL FACTS, WHICH SERVED AS A BASIS FOR ISSUANCE OF THIS PERMIT, REQUIRE THE APPLICANT TO MODIFY THE PERMIT APPLICATION. SUCH MODIFICATIONS MAY RESULT IN THIS PERMIT BEING MADE NULL AND VOID. ISSUANCE OF THIS PERMIT DOES NOT EXEMPT THE APPLICANT FROM COMPLIANCE WITH OTHER FEDERAL, STATE, OR LOCAL PERMITTING REQUIRED FOR DEVELOPMENT OF THIS PROPERTY.

SYSTEM DESIGN AND SPECIFICATIONS

T [900] GALLONS / GPD New Multi-Chambered Septic CAPACITY
A [] GALLONS / GPD N/A CAPACITY
N [] GALLONS GREASE INTERCEPTOR CAPACITY [MAXIMUM CAPACITY SINGLE TANK:1250 GALLONS]
K [] GALLONS DOSING TANK CAPACITY [] GALLONS @ [] DOSES PER 24 HRS #Pumps []

D [375] SQUARE FEET Drainfield SYSTEM
R [] SQUARE FEET N/A SYSTEM
A TYPE SYSTEM: [] STANDARD [x] FILLED [] MOUND []
I CONFIGURATION: [x] TRENCH [] BED []

N
F LOCATION OF BENCHMARK: Nail with orange ribbon in pine near site

I ELEVATION OF PROPOSED SYSTEM SITE [18.00] [INCHES] FT [] ABOVE [] BELOW BENCHMARK/REFERENCE POINT
E BOTTOM OF DRAINFIELD TO BE [28.00] [INCHES] FT [] ABOVE [] BELOW BENCHMARK/REFERENCE POINT

L
D FILL REQUIRED: [8.00] INCHES EXCAVATION REQUIRED: [] INCHES

O The system is sized for 3 bedrooms with a maximum occupancy of 6 persons (2 per bedroom), for a total estimated flow of 300 gpd.

T
H
E
R

SPECIFICATIONS BY: (Joshua) Kameron Keen TITLE: CEHP

APPROVED BY: Sean P Havens TITLE: Environmental Specialist I Columbia CHD

DATE ISSUED: 12/30/2024 EXPIRATION DATE: 06/30/2026

DEP 4015, 06-21-2022 (Obsoletes previous editions which may not be used)
Incorporated 62-6.004, FAC

KN



STATE OF FLORIDA
DEPARTMENT OF ENVIRONMENTAL PROTECTION
ON-SITE SEWAGE TREATMENT AND DISPOSAL
SYSTEM (OSTDS)

PERMIT NO. 24-0925
DATE PAID: 12/22/24
FEE PAID: 318.00
RECEIPT #: 2183648

APPLICATION FOR CONSTRUCTION PERMIT

APPLICATION FOR:

☒ New System ☐ Existing System ☐ Holding Tank ☐ Innovative
☐ Repair ☐ Abandonment ☐ Temporary ☐

APPLICANT: Christopher Andersch

EMAIL: _____

AGENT: Kameron Keen

TELEPHONE: 352-356-1333

MAILING ADDRESS: 474 NE 628th St. Old Town, FL 32680

TO BE COMPLETED BY APPLICANT OR APPLICANT'S AUTHORIZED AGENT. SYSTEMS MUST BE CONSTRUCTED BY A PERSON LICENSED PURSUANT TO 489.105(3) (m) OR 489.552, FLORIDA STATUTES. IT IS THE APPLICANT'S RESPONSIBILITY TO PROVIDE DOCUMENTATION OF THE DATE THE LOT WAS CREATED OR PLATTED (MM/DD/YY) IF REQUESTING CONSIDERATION OF STATUTORY GRANDFATHER PROVISIONS.

PROPERTY INFORMATION

OSTDS REMEDIATION PLAN? ☐ Y ☒ N

LOT: _____ BLOCK: _____ SUBDIVISION: _____ PLATTED: _____

PROPERTY ID #: 33-28-16-01816-017 ZONING: _____ I/M OR EQUIVALENT: ☐ Y ☒ N

PROPERTY SIZE: 2 ACRES WATER SUPPLY: ☒ PRIVATE PUBLIC ☐ ≤ 2000 GPD ☐ > 2000 GPD

IS SEWER AVAILABLE AS PER 381.0065, FS? ☐ Y ☒ N DISTANCE TO SEWER: _____ FT

PROPERTY ADDRESS: 167 NW Outback Gln Lake City 32055

DIRECTIONS TO PROPERTY: Take 41 N, TL on Winfield, TR on Quay, +R on Parnell, TR on Outback, property at end.

BUILDING INFORMATION

☒ RESIDENTIAL

☐ COMMERCIAL

Unit No	Type of Establishment	No. of Bedrooms	Building Area Sqft	Commercial/Institutional System Design Table I, Chapter 62-6, FAC
1	<u>SFR-MH</u>	<u>3</u>	<u>1456</u>	
2				
3				
4				

☒ Floor/Equipment Drains ☐ Other (Specify) _____

SIGNATURE: Kameron Keen 23-2064

DATE: 12-22-24

STATE OF FLORIDA
DEPARTMENT OF ENVIRONMENTAL PROTECTION
APPLICATION FOR CONSTRUCTION PERMIT

Permit Application Number

24-0925

PART II - SITEPLAN

Scale: Each block represents 10 feet and 1 inch = 40 feet

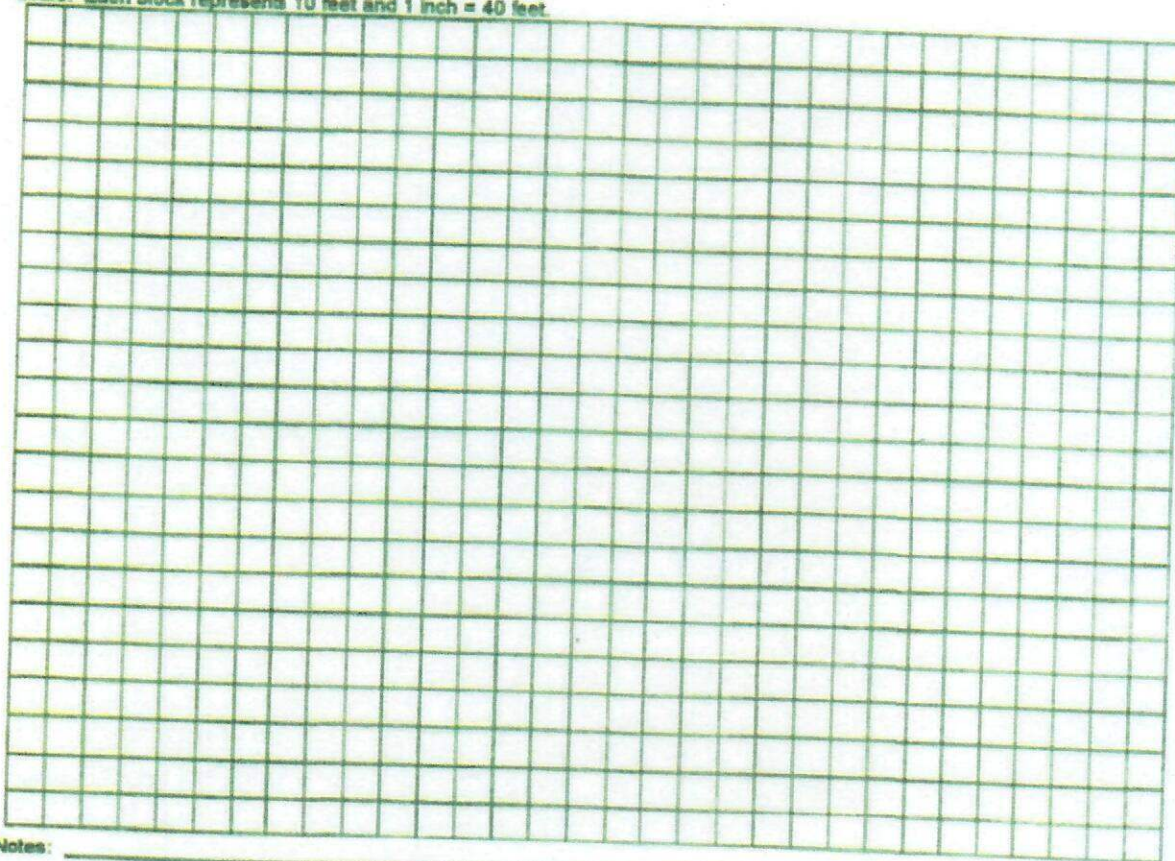

Notes:

Site Plan submitted by

H. Kern

23-2064

Plan Approved

[Signature]

Not Approved

ES2

Columbia

Date 12/30/24

County Health Department

ALL CHANGES MUST BE APPROVED BY THE COUNTY HEALTH DEPARTMENT

DEP 4015, 06-21-2022 (Obsoletes previous editions which may not be used)
Incorporated: 62-6.004, F.A.C.

24-0425

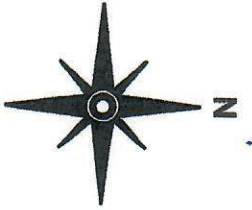

Easement to
Outback Glen

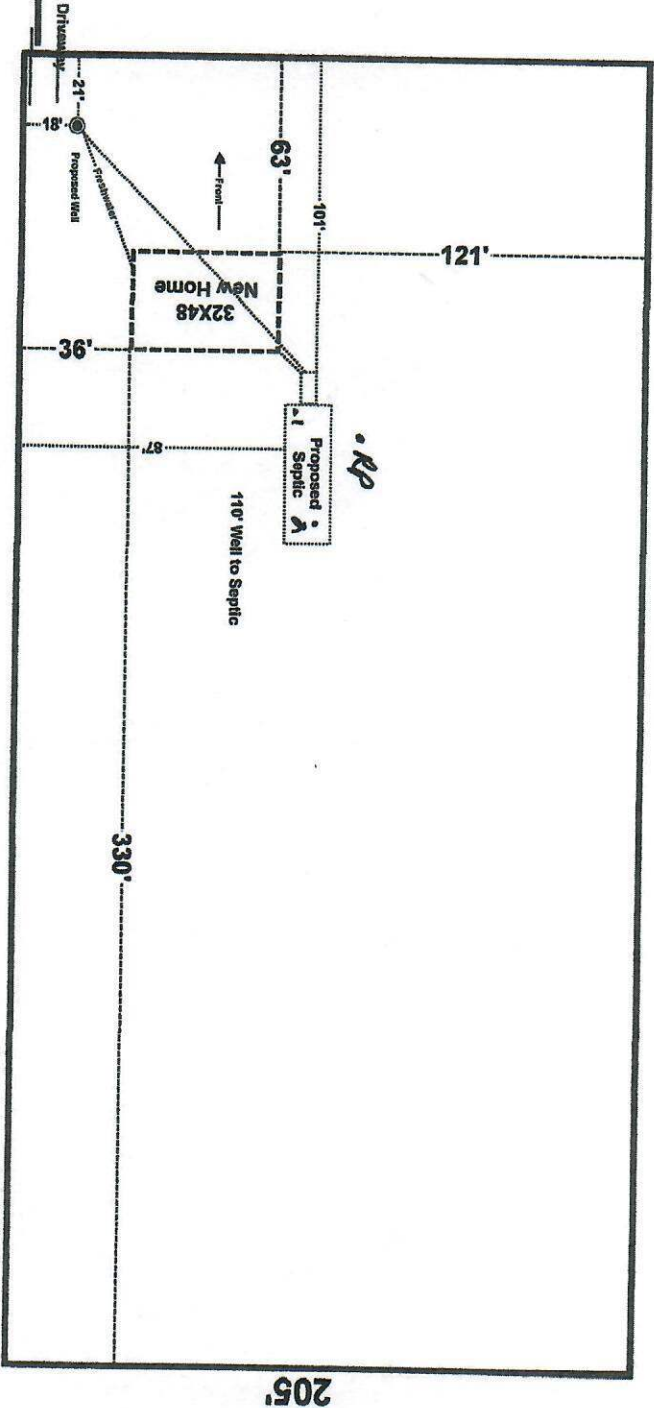

Christopher & Candy Andersch
167 NW Outback Glen Lake City, FL
Parcel: 33-2S-16-01816-017

Scale 1" = 60'

Brody Pack

12/13/24

Hammond

23.2064

12.22.24