



Lumber design values are in accordance with ANSI/TPI 1 section 6.3
These truss designs rely on lumber values established by others.

RE: 2714464 - LIPSCOMB EAGLE - LOT 29 TC

MiTek USA, Inc.
6904 Parke East Blvd.
Tampa, FL 33610-4115

Site Information:

Customer Info: Lipscomb Eagle Project Name: Spec Hse Model: 1703
Lot/Block: 29 Subdivision: Turkey Creek
Address: 180 NW Gobbler Drive, N/A
City: Columbia Cty State: FL

Name Address and License # of Structural Engineer of Record, if there is one, for the building.

Name: License #:
Address:
City: State:

General Truss Engineering Criteria & Design Loads (Individual Truss Design Drawings Show Special Loading Conditions):

Design Code: FBC2020/TPI2014 Design Program: MiTek 20/20 8.4
Wind Code: N/A Wind Speed: 130 mph
Roof Load: 37.0 psf Floor Load: N/A psf

This package includes 31 individual, Truss Design Drawings and 0 Additional Drawings.
With my seal affixed to this sheet, I hereby certify that I am the Truss Design Engineer and this index sheet conforms to 61G15-31.003, section 5 of the Florida Board of Professional Engineers Rules.

No.	Seal#	Truss Name	Date	No.	Seal#	Truss Name	Date
1	T23207275	CJ01	3/16/21	23	T23207297	T11	3/16/21
2	T23207276	CJ03	3/16/21	24	T23207298	T11G	3/16/21
3	T23207277	CJ03A	3/16/21	25	T23207299	T12	3/16/21
4	T23207278	CJ05	3/16/21	26	T23207300	T12G	3/16/21
5	T23207279	EJ01	3/16/21	27	T23207301	T13G	3/16/21
6	T23207280	EJ02	3/16/21	28	T23207302	T14	3/16/21
7	T23207281	HJ08	3/16/21	29	T23207303	T14G	3/16/21
8	T23207282	HJ10	3/16/21	30	T23207304	T15	3/16/21
9	T23207283	PB01	3/16/21	31	T23207305	T15G	3/16/21
10	T23207284	PB01G	3/16/21				
11	T23207285	T01	3/16/21				
12	T23207286	T01G	3/16/21				
13	T23207287	T02	3/16/21				
14	T23207288	T03	3/16/21				
15	T23207289	T04	3/16/21				
16	T23207290	T05	3/16/21				
17	T23207291	T06	3/16/21				
18	T23207292	T07	3/16/21				
19	T23207293	T08	3/16/21				
20	T23207294	T09	3/16/21				
21	T23207295	T09A	3/16/21				
22	T23207296	T10	3/16/21				



The truss drawing(s) referenced above have been prepared by MiTek USA, Inc. under my direct supervision based on the parameters provided by Builders FirstSource-Jacksonville.

Truss Design Engineer's Name: Velez, Joaquin

My license renewal date for the state of Florida is February 28, 2023.

IMPORTANT NOTE: The seal on these truss component designs is a certification that the engineer named is licensed in the jurisdiction(s) identified and that the designs comply with ANSI/TPI 1. These designs are based upon parameters shown (e.g., loads, supports, dimensions, shapes and design codes), which were given to MiTek or TRENCO. Any project specific information included is for MiTek's or TRENCO's customers file reference purpose only, and was not taken into account in the preparation of these designs. MiTek or TRENCO has not independently verified the applicability of the design parameters or the designs for any particular building. Before use, the building designer should verify applicability of design parameters and properly incorporate these designs into the overall building design per ANSI/TPI 1, Chapter 2.



Joaquin Velez PE No. 68182
MiTek USA, Inc. FL Cert 6634
6904 Parke East Blvd. Tampa FL 33610
Date:

March 16, 2021

Velez, Joaquin

1 of 1

REVISE
73

Job 2714464	Truss CJ01	Truss Type Jack-Open	Qty 6	Ply 1	LIPSCOMB EAGLE - LOT 29 TC T23207275
----------------	---------------	-------------------------	----------	----------	---

Builders FirstSource (Jacksonville, FL), Jacksonville, FL - 32244,

8.430 s Feb 12 2021 MiTek Industries, Inc. Mon Mar 15 11:06:02 2021 Page 1

ID:osZ6TzOUpxPd_JW0Sy_Z9DzF_pg-Y1LbqZ6_1mARERCieAa8_OKbXG702bYkPAf2INzaiiJ

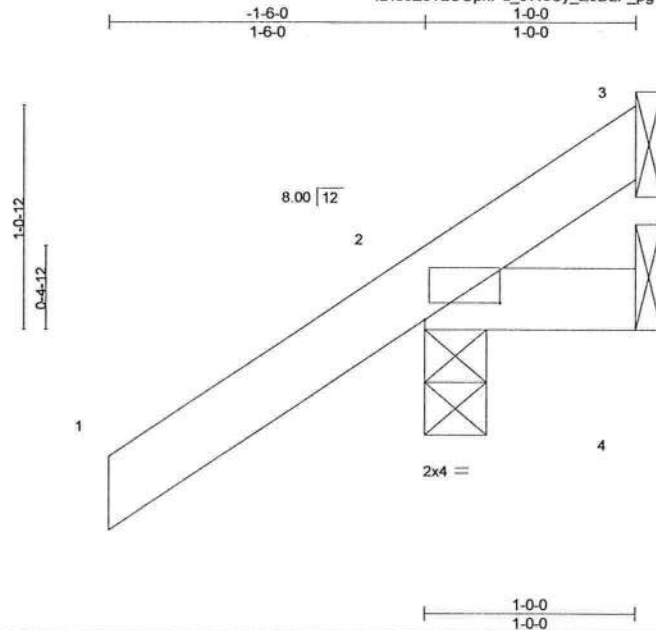

Scale = 1:10.5

Plate Offsets (X,Y)-- [2:0-4-4,0-0-15]

LOADING (psf)	SPACING-		CSI.	DEFL.	in	(loc)	l/defl	L/d	PLATES	GRIP
TCLL 20.0	Plate Grip DOL	1.25	TC 0.18	Vert(LL)	0.00	7	>999	240	MT20	244/190
TCDL 7.0	Lumber DOL	1.25	BC 0.05	Vert(CT)	0.00	7	>999	180		
BCLL 0.0 *	Rep Stress Incr	YES	WB 0.00	Horz(CT)	0.00	2	n/a	n/a		
BCDL 10.0	Code FBC2020/TPI2014		Matrix-MP							
									Weight: 6 lb	FT = 20%

LUMBER-

TOP CHORD 2x4 SP No.2
BOT CHORD 2x4 SP No.2

BRACING-

TOP CHORD Structural wood sheathing directly applied or 1-0-0 oc purlins.
BOT CHORD Rigid ceiling directly applied or 10-0-0 oc bracing.

REACTIONS.

(size) 3=Mechanical, 2=0-3-8, 4=Mechanical
Max Horz 2=51(LC 12)
Max Uplift 3=5(LC 1), 2=66(LC 12), 4=20(LC 1)
Max Grav 3=7(LC 8), 2=179(LC 1), 4=21(LC 16)

FORCES. (lb) - Max. Comp./Max. Ten. - All forces 250 (lb) or less except when shown.

NOTES-

- 1) Wind: ASCE 7-16; Vult=130mph (3-second gust) Vasd=101mph; TCDL=4.2psf; BCDL=3.0psf; h=18ft; Cat. II; Exp B; Encl., GCpi=0.18; MWFRS (envelope) gable end zone and C-C Exterior(2E) zone; C-C for members and forces & MWFRS for reactions shown; Lumber DOL=1.60 plate grip DOL=1.60
- 2) Building Designer / Project engineer responsible for verifying applied roof live load shown covers rain loading requirements specific to the use of this truss component.
- 3) This truss has been designed for a 10.0 psf bottom chord live load nonconcurrent with any other live loads.
- 4) * This truss has been designed for a live load of 20.0psf on the bottom chord in all areas where a rectangle 3-6-0 tall by 2-0-0 wide will fit between the bottom chord and any other members.
- 5) Refer to girder(s) for truss to truss connections.
- 6) Provide mechanical connection (by others) of truss to bearing plate capable of withstanding 100 lb uplift at joint(s) 3, 2, 4.



Joaquin Velez PE No.68182
MiTek USA, Inc. FL Cert 6634
6904 Parke East Blvd. Tampa FL 33610
Date:

March 16,2021



WARNING - Verify design parameters and READ NOTES ON THIS AND INCLUDED MITEK REFERENCE PAGE MII-7473 rev. 5/19/2020 BEFORE USE.

Design valid for use only with MiTek® connectors. This design is based only upon parameters shown, and is for an individual building component, not a truss system. Before use, the building designer must verify the applicability of design parameters and properly incorporate this design into the overall building design. Bracing indicated is to prevent buckling of individual truss web and/or chord members only. Additional temporary and permanent bracing is always required for stability and to prevent collapse with possible personal injury and property damage. For general guidance regarding the fabrication, storage, delivery, erection and bracing of trusses and truss systems, see **ANSI/TPI1 Quality Criteria, DSB-89 and BCSI Building Component Safety Information** available from Truss Plate Institute, 2670 Crain Highway, Suite 203 Waldorf, MD 20601



6904 Parke East Blvd.
Tampa, FL 33610

Job 2714464	Truss CJ03	Truss Type Jack-Open	Qty 5	Ply 1	LIPSCOMB EAGLE - LOT 29 TC Job Reference (optional)	T23207276
----------------	---------------	-------------------------	----------	----------	--	-----------

Builders FirstSource (Jacksonville, FL), Jacksonville, FL - 32244,

8.430 s Feb 12 2021 MiTek Industries, Inc. Mon Mar 15 11:06:03 2021 Page 1
ID:osZ6TzOUpxPd_JW0Sy_Z9DzF_pg-0Evz2v7co4llsbnuCu5NWbImfgJsn2otdqOcHpzaiil

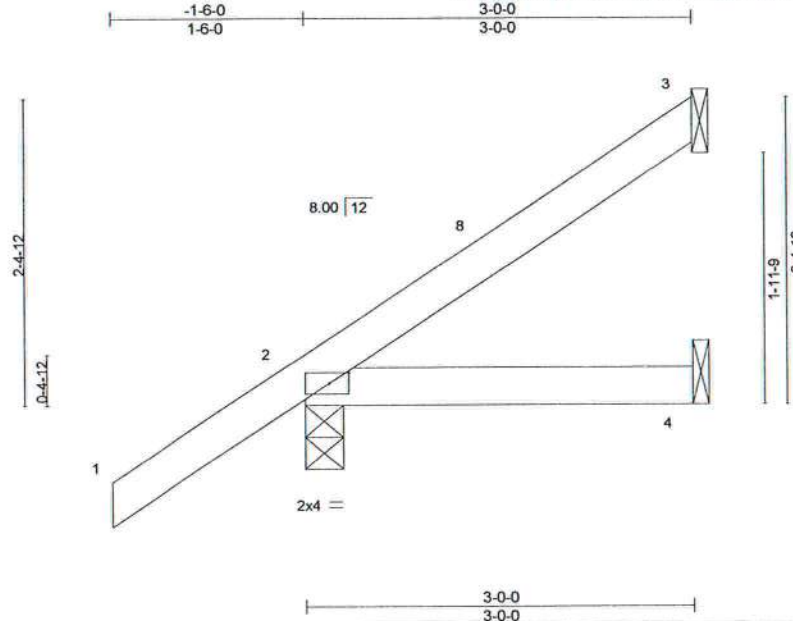

Scale = 1:17.3

Plate Offsets (X,Y)-- [2:0-1-13,0-1-0]

LOADING (psf)	SPACING-		CSI.	DEFL.	in	(loc)	l/defl	L/d	PLATES	GRIP
TCLL 20.0	Plate Grip DOL	2-0-0	TC 0.16	Vert(LL)	-0.00	4-7	>999	240	MT20	244/190
TCDL 7.0	Lumber DOL	1.25	BC 0.07	Vert(CT)	-0.01	4-7	>999	180		
BCLL 0.0 *	Rep Stress Incr	YES	WB 0.00	Horz(CT)	0.00	3	n/a	n/a		
BCDL 10.0	Code FBC2020/TPI2014		Matrix-MP						Weight: 13 lb	FT = 20%

LUMBER-
TOP CHORD 2x4 SP No.2
BOT CHORD 2x4 SP No.2

BRACING-
TOP CHORD Structural wood sheathing directly applied or 3-0-0 oc purlins.
BOT CHORD Rigid ceiling directly applied or 10-0-0 oc bracing.

REACTIONS. (size) 3=Mechanical, 2=0-3-8, 4=Mechanical
Max Horz 2=94(LC 12)
Max Uplift 3=42(LC 12), 2=47(LC 12)
Max Grav 3=64(LC 19), 2=210(LC 1), 4=51(LC 3)

FORCES. (lb) - Max. Comp./Max. Ten. - All forces 250 (lb) or less except when shown.

NOTES-

- 1) Wind: ASCE 7-16; Vult=130mph (3-second gust) Vasd=101mph; TCDL=4.2psf; BCDL=3.0psf; h=18ft; Cat. II; Exp B; Encl., GCpi=0.18; MWFRS (envelope) gable end zone and C-C Exterior(2E) -1-6-0 to 1-6-0, Interior(1) 1-6-0 to 2-11-4 zone; C-C for members and forces & MWFRS for reactions shown; Lumber DOL=1.60 plate grip DOL=1.60
- 2) Building Designer / Project engineer responsible for verifying applied roof live load shown covers rain loading requirements specific to the use of this truss component.
- 3) This truss has been designed for a 10.0 psf bottom chord live load nonconcurrent with any other live loads.
- 4) * This truss has been designed for a live load of 20.0psf on the bottom chord in all areas where a rectangle 3-6-0 tall by 2-0-0 wide will fit between the bottom chord and any other members.
- 5) Refer to girder(s) for truss to truss connections.
- 6) Provide mechanical connection (by others) of truss to bearing plate capable of withstanding 100 lb uplift at joint(s) 3, 2.

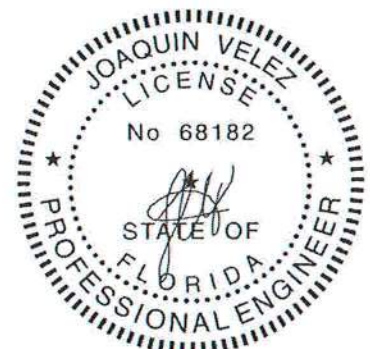

Joaquin Velez PE No.68182
MiTek USA, Inc. FL Cert 6634
6904 Parke East Blvd. Tampa FL 33610
Date:

March 16,2021

WARNING - Verify design parameters and READ NOTES ON THIS AND INCLUDED MITTEK REFERENCE PAGE MII-7473 rev. 5/19/2020 BEFORE USE.
Design valid for use only with MiTek® connectors. This design is based only upon parameters shown, and is for an individual building component, not a truss system. Before use, the building designer must verify the applicability of design parameters and properly incorporate this design into the overall building design. Bracing indicated is to prevent buckling of individual truss web and/or chord members only. Additional temporary and permanent bracing is always required for stability and to prevent collapse with possible personal injury and property damage. For general guidance regarding the fabrication, storage, delivery, erection and bracing of trusses and truss systems, see **ANSI/TPI1 Quality Criteria, DSB-89 and BCSI Building Component Safety Information** available from Truss Plate Institute, 2670 Crain Highway, Suite 203 Waldorf, MD 20601



6904 Parke East Blvd.
Tampa, FL 33610

Job 2714464	Truss CJ03A	Truss Type Jack-Open	Qty 1	Ply 1	LIPSCOMB EAGLE - LOT 29 TC T23207277
----------------	----------------	-------------------------	----------	----------	---

Builders FirstSource (Jacksonville, FL), Jacksonville, FL - 32244,

8.430 s Feb 12 2021 MiTek Industries, Inc. Mon Mar 15 11:06:05 2021 Page 1
ID:osZ6TzOUpxPd_JW0Sy_Z9DzF_pg-yc1kTb9sKhY05uxGJJ7rc0y74T?8FyHA58tLizaiiG

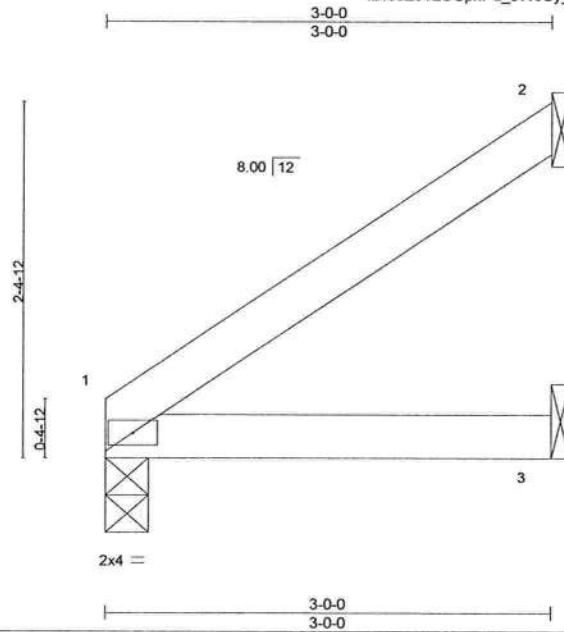

Scale = 1:14.9

LOADING (psf)	SPACING-	2'-0-0	CSI.	DEFL.	in	(loc)	l/defl	L/d	PLATES	GRIP
TCLL 20.0	Plate Grip DOL	1.25	TC 0.10	Vert(LL)	0.01	3-6	>999	240	MT20	244/190
TCDL 7.0	Lumber DOL	1.25	BC 0.09	Vert(CT)	-0.01	3-6	>999	180		
BCLL 0.0 *	Rep Stress Incr	YES	WB 0.00	Horz(CT)	-0.00	2	n/a	n/a		
BCDL 10.0	Code FBC2020/TP12014		Matrix-MP						Weight: 10 lb	FT = 20%

LUMBER-
TOP CHORD 2x4 SP No.2
BOT CHORD 2x4 SP No.2

BRACING-
TOP CHORD Structural wood sheathing directly applied or 3'-0-0 oc purlins.
BOT CHORD Rigid ceiling directly applied or 10'-0-0 oc bracing.

REACTIONS. (size) 1=0-3-8, 2=Mechanical, 3=Mechanical
Max Horz 1=65(LC 12)
Max Uplift 1=-4(LC 12), 2=-47(LC 12), 3=-4(LC 12)
Max Grav 1=109(LC 1), 2=73(LC 19), 3=54(LC 3)

FORCES. (lb) - Max. Comp./Max. Ten. - All forces 250 (lb) or less except when shown.

NOTES-

- 1) Wind: ASCE 7-16; Vult=130mph (3-second gust) Vasd=101mph; TCDL=4.2psf; BCDL=3.0psf; h=18ft; Cat. II; Exp B; Encl., GCpi=0.18; MWFRS (envelope) gable end zone and C-C Exterior(2E) zone; C-C for members and forces & MWFRS for reactions shown; Lumber DOL=1.60 plate grip DOL=1.60
- 2) Building Designer / Project engineer responsible for verifying applied roof live load shown covers rain loading requirements specific to the use of this truss component.
- 3) This truss has been designed for a 10.0 psf bottom chord live load nonconcurrent with any other live loads.
- 4) * This truss has been designed for a live load of 20.0psf on the bottom chord in all areas where a rectangle 3'-6-0 tall by 2'-0-0 wide will fit between the bottom chord and any other members.
- 5) Refer to girder(s) for truss to truss connections.
- 6) Provide mechanical connection (by others) of truss to bearing plate capable of withstanding 100 lb uplift at joint(s) 1, 2, 3.



Joaquin Velez PE No.68182
MiTek USA, Inc. FL Cert 6634
6904 Parke East Blvd. Tampa FL 33610
Date:

March 16, 2021

WARNING - Verify design parameters and READ NOTES ON THIS AND INCLUDED MITEK REFERENCE PAGE MII-7473 rev. 5/19/2020 BEFORE USE.
Design valid for use only with MiTek® connectors. This design is based only upon parameters shown, and is for an individual building component, not a truss system. Before use, the building designer must verify the applicability of design parameters and properly incorporate this design into the overall building design. Bracing indicated is to prevent buckling of individual truss web and/or chord members only. Additional temporary and permanent bracing is always required for stability and to prevent collapse with possible personal injury and property damage. For general guidance regarding the fabrication, storage, delivery, erection and bracing of trusses and truss systems, see **ANSI/TPI1 Quality Criteria, DSB-89 and BCSI Building Component Safety Information** available from Truss Plate Institute, 2670 Crain Highway, Suite 203 Waldorf, MD 20601

MiTek
6904 Parke East Blvd.
Tampa, FL 33610

Job 2714464	Truss CJ05	Truss Type Jack-Open	Qty 2	Ply 1	LIPSCOMB EAGLE - LOT 29 TC T23207278
Job Reference (optional)					

Builders FirstSource (Jacksonville, FL), Jacksonville, FL - 32244,

8.430 s Feb 12 2021 MiTek Industries, Inc. Mon Mar 15 11:06:06 2021 Page 1
ID:osZ6TzOUpxPd_JW0Sy_Z9DzF_pg-Qob6gw9U5?gtl2WT10f48EVEvtJv_PXKKodGu8zaiiF

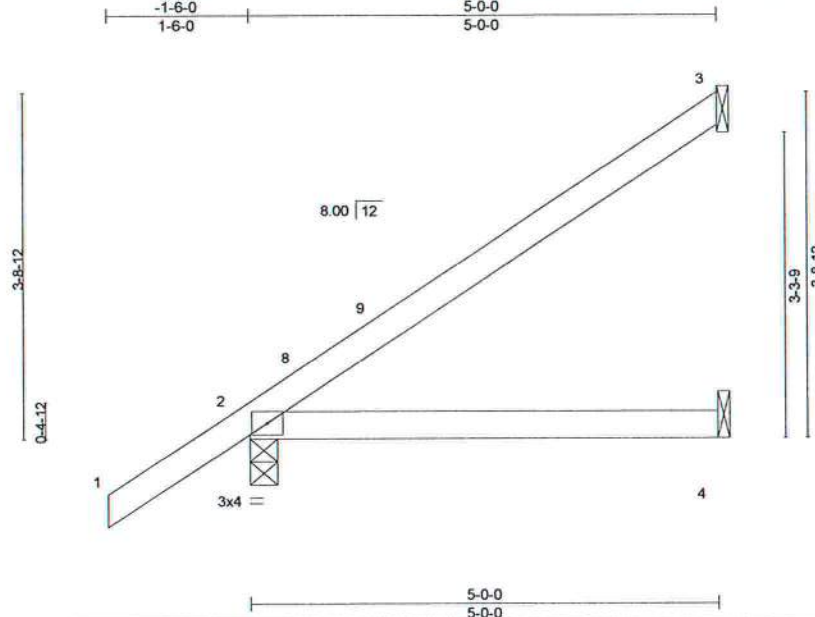

Scale: 1/2"=1'

LOADING (psf)	SPACING-	CSI.	DEFL.	in (loc)	l/defl	L/d	PLATES	GRIP
TCLL 20.0	Plate Grip DOL 1.25	TC 0.28	Vert(LL) 0.03	4-7	>999	240	MT20	244/190
TCDL 7.0	Lumber DOL 1.25	BC 0.24	Vert(CT) -0.06	4-7	>999	180		
BCLL 0.0 *	Rep Stress Incr YES	WB 0.00	Horz(CT) 0.00	3	n/a	n/a		
BCDL 10.0	Code FBC2020/TPI2014	Matrix-MP						
							Weight: 19 lb	FT = 20%

LUMBER-

TOP CHORD 2x4 SP No.2
BOT CHORD 2x4 SP No.2

BRACING-

TOP CHORD Structural wood sheathing directly applied or 5-0-0 oc purlins.
BOT CHORD Rigid ceiling directly applied or 10-0-0 oc bracing.

REACTIONS.

(size) 3=Mechanical, 2=0-3-8, 4=Mechanical
Max Horz 2=139(LC 12)
Max Uplift 3=-78(LC 12), 2=-46(LC 12)
Max Grav 3=119(LC 19), 2=276(LC 1), 4=89(LC 3)

FORCES. (lb) - Max. Comp./Max. Ten. - All forces 250 (lb) or less except when shown.

NOTES-

- 1) Wind: ASCE 7-16; Vult=130mph (3-second gust) Vasd=101mph; TCDL=4.2psf; BCDL=3.0psf; h=18ft; Cat. II; Exp B; Encl., GCpi=0.18; MWFRS (envelope) gable end zone and C-C Exterior(2E) -1-6-0 to 1-6-0, Interior(1) 1-6-0 to 4-11-4 zone; C-C for members and forces & MWFRS for reactions shown; Lumber DOL=1.60 plate grip DOL=1.60
- 2) Building Designer / Project engineer responsible for verifying applied roof live load shown covers rain loading requirements specific to the use of this truss component.
- 3) This truss has been designed for a 10.0 psf bottom chord live load nonconcurrent with any other live loads.
- 4) * This truss has been designed for a live load of 20.0psf on the bottom chord in all areas where a rectangle 3-6-0 tall by 2-0-0 wide will fit between the bottom chord and any other members.
- 5) Refer to girder(s) for truss to truss connections.
- 6) Provide mechanical connection (by others) of truss to bearing plate capable of withstanding 100 lb uplift at joint(s) 3, 2.



Joaquin Velez PE No.68182
MiTek USA, Inc. FL Cert 6634
6904 Parke East Blvd. Tampa FL 33610
Date:

March 16, 2021

WARNING - Verify design parameters and READ NOTES ON THIS AND INCLUDED MITTEK REFERENCE PAGE MII-7473 rev. 5/19/2020 BEFORE USE.

Design valid for use only with MiTek® connectors. This design is based only upon parameters shown, and is for an individual building component, not a truss system. Before use, the building designer must verify the applicability of design parameters and properly incorporate this design into the overall building design. Bracing indicated is to prevent buckling of individual truss web and/or chord members only. Additional temporary and permanent bracing is always required for stability and to prevent collapse with possible personal injury and property damage. For general guidance regarding the fabrication, storage, delivery, erection and bracing of trusses and truss systems, see **ANSI/TPI1 Quality Criteria, DSB-89 and BCSI Building Component Safety Information** available from Truss Plate Institute, 2670 Crain Highway, Suite 203 Waldorf, MD 20601



6904 Parke East Blvd.
Tampa, FL 33610

Job 2714464	Truss EJ01	Truss Type Jack-Partial	Qty 9	Ply 1	LIPSCOMB EAGLE - LOT 29 TC T23207279
----------------	---------------	----------------------------	----------	----------	---

Builders FirstSource (Jacksonville, FL), Jacksonville, FL - 32244,

8.430 s Feb 12 2021 MiTek Industries, Inc. Mon Mar 15 11:06:06 2021 Page 1
ID:osZ6TzOUpxPd_JW0Sy_Z9DzF_pg-Qob6gw9U5?gtj2WT10f48EVDtGr_OKKodGu8zaiIF

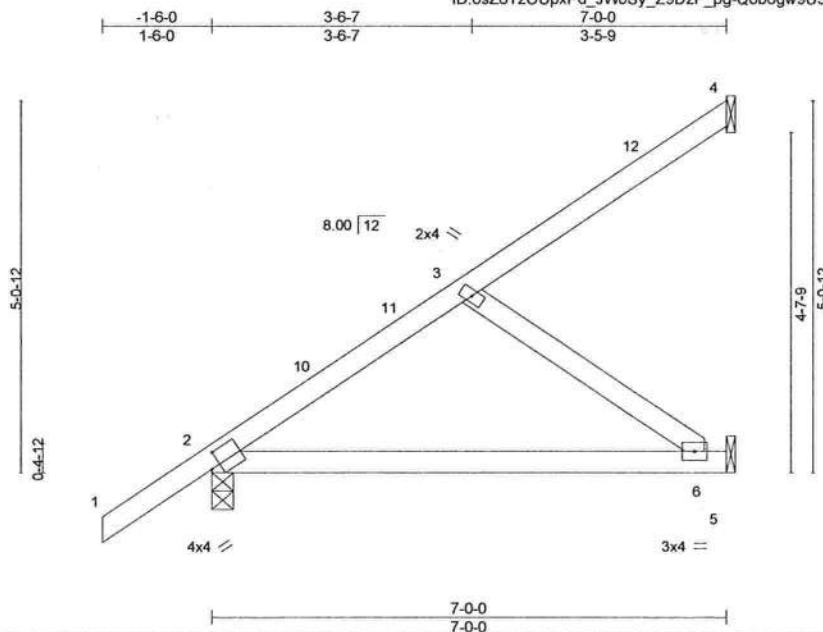

Scale = 1:30.2

Plate Offsets (X,Y) - [2:0-1-9,0-2-5]

LOADING (psf)	SPACING-		CSI.	DEFL.	in	(loc)	I/defl	L/d	PLATES	GRIP
TCLL 20.0	Plate Grip DOL	1.25	TC 0.35	Vert(LL)	-0.08	6-9	>999	240	MT20	244/190
TCDL 7.0	Lumber DOL	1.25	BC 0.44	Vert(CT)	-0.16	6-9	>529	180		
BCLL 0.0 *	Rep Stress Incr	YES	WB 0.08	Horz(CT)	0.00	2	n/a	n/a		
BCDL 10.0	Code FBC2020/TP12014		Matrix-MS						Weight: 32 lb	FT = 20%

LUMBER-
TOP CHORD 2x4 SP No.2
BOT CHORD 2x4 SP No.2
WEBS 2x4 SP No.3

BRACING-
TOP CHORD Structural wood sheathing directly applied or 6-0-0 oc purlins.
BOT CHORD Rigid ceiling directly applied or 10-0-0 oc bracing.

REACTIONS. (size) 4=Mechanical, 2=0-3-8, 5=Mechanical
Max Horz 2=177(LC 12)
Max Uplift 4=46(LC 12), 2=51(LC 12), 5=55(LC 12)
Max Grav 4=76(LC 19), 2=346(LC 1), 5=183(LC 19)

FORCES. (lb) - Max. Comp./Max. Ten. - All forces 250 (lb) or less except when shown.

NOTES-

- 1) Wind: ASCE 7-16; Vult=130mph (3-second gust) Vasd=101mph; TCDL=4.2psf; BCDL=3.0psf; h=18ft; Cat. II; Exp B; Encl., GCpi=0.18; MWFRS (envelope) gable end zone and C-C Exterior(2E) -1-6-0 to 1-6-0, Interior(1) 1-6-0 to 6-11-4 zone; C-C for members and forces & MWFRS for reactions shown; Lumber DOL=1.60 plate grip DOL=1.60
- 2) Building Designer / Project engineer responsible for verifying applied roof live load shown covers rain loading requirements specific to the use of this truss component.
- 3) This truss has been designed for a 10.0 psf bottom chord live load nonconcurrent with any other live loads.
- 4) * This truss has been designed for a live load of 20.0psf on the bottom chord in all areas where a rectangle 3-6-0 tall by 2-0-0 wide will fit between the bottom chord and any other members.
- 5) Refer to girder(s) for truss to truss connections.
- 6) Provide mechanical connection (by others) of truss to bearing plate capable of withstanding 100 lb uplift at joint(s) 4, 2, 5.



Joaquin Velez PE No.68182
MiTek USA, Inc. FL Cert 6634
6904 Parke East Blvd. Tampa FL 33610
Date:

March 16, 2021

WARNING - Verify design parameters and READ NOTES ON THIS AND INCLUDED MITEK REFERENCE PAGE MII-7473 rev. 5/19/2020 BEFORE USE.
Design valid for use only with MiTek® connectors. This design is based only upon parameters shown, and is for an individual building component, not a truss system. Before use, the building designer must verify the applicability of design parameters and properly incorporate this design into the overall building design. Bracing indicated is to prevent buckling of individual truss web and/or chord members only. Additional temporary and permanent bracing is always required for stability and to prevent collapse with possible personal injury and property damage. For general guidance regarding the fabrication, storage, delivery, erection and bracing of trusses and truss systems, see **ANSI/TPI1 Quality Criteria, DSB-89 and BCSI Building Component Safety Information** available from Truss Plate Institute, 2670 Crain Highway, Suite 203 Waldorf, MD 20601

MiTek
6904 Parke East Blvd.
Tampa, FL 33610

Job 2714464	Truss EJ02	Truss Type Jack-Partial	Qty 3	Ply 1	LIPSCOMB EAGLE - LOT 29 TC T23207280
----------------	---------------	----------------------------	----------	----------	---

Builders FirstSource (Jacksonville, FL),

Jacksonville, FL - 32244,

8.430 s Feb 12 2021 MiTek Industries, Inc. Mon Mar 15 11:06:07 2021 Page 1

ID:osZ6TzOUpxPd_JW0Sy_Z9DzF_pg-u?8UuGA6sJokLC5fRkAJhR2PfHf8jsnTYRmpQazaiiE



Scale: 1/2"=1'

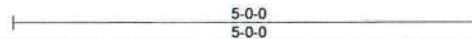
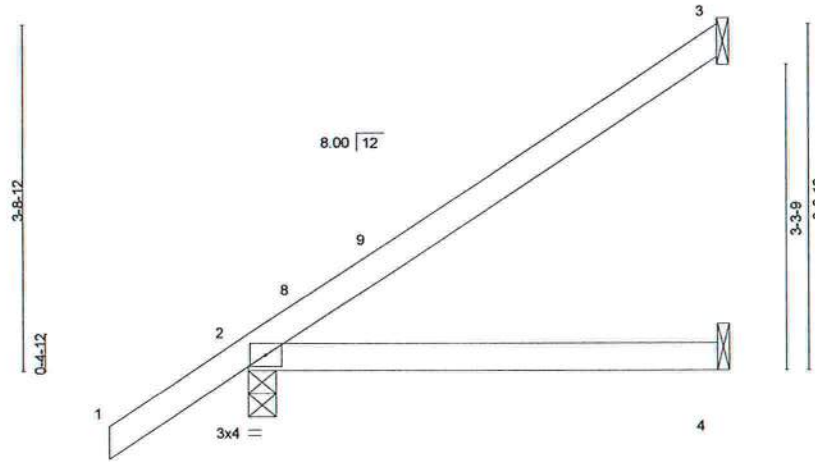

LOADING (psf)	SPACING-	CSI.	DEFL.	in	(loc)	l/defl	L/d	PLATES	GRIP
TCLL 20.0	Plate Grip DOL 1.25	TC 0.28	Vert(LL) 0.03	4-7	>999	240		MT20	244/190
TCDL 7.0	Lumber DOL 1.25	BC 0.24	Vert(CT) -0.06	4-7	>999	180			
BCLL 0.0 *	Rep Stress Incr YES	WB 0.00	Horz(CT) 0.00	3	n/a	n/a			
BCDL 10.0	Code FBC2020/TPI2014	Matrix-MP							

Weight: 19 lb FT = 20%

LUMBER-

TOP CHORD 2x4 SP No.2
BOT CHORD 2x4 SP No.2

BRACING-

TOP CHORD Structural wood sheathing directly applied or 5-0-0 oc purlins.
BOT CHORD Rigid ceiling directly applied or 10-0-0 oc bracing.

REACTIONS.

(size) 3=Mechanical, 2=0-3-8, 4=Mechanical
Max Horz 2=139(LC 12)
Max Uplift 3=-78(LC 12), 2=-46(LC 12)
Max Grav 3=119(LC 19), 2=276(LC 1), 4=89(LC 3)

FORCES. (lb) - Max. Comp./Max. Ten. - All forces 250 (lb) or less except when shown.

NOTES-

- 1) Wind: ASCE 7-16; Vult=130mph (3-second gust) Vasd=101mph; TCDL=4.2psf; BCDL=3.0psf; h=18ft; Cat. II; Exp B; Encl., GCpi=0.18; MWFRS (envelope) gable end zone and C-C Exterior(2E) -1-6-0 to 1-6-0, Interior(1) 1-6-0 to 4-11-4 zone; C-C for members and forces & MWFRS for reactions shown; Lumber DOL=1.60 plate grip DOL=1.60
- 2) Building Designer / Project engineer responsible for verifying applied roof live load shown covers rain loading requirements specific to the use of this truss component.
- 3) This truss has been designed for a 10.0 psf bottom chord live load nonconcurrent with any other live loads.
- 4) * This truss has been designed for a live load of 20.0psf on the bottom chord in all areas where a rectangle 3-6-0 tall by 2-0-0 wide will fit between the bottom chord and any other members.
- 5) Refer to girder(s) for truss to truss connections.
- 6) Provide mechanical connection (by others) of truss to bearing plate capable of withstanding 100 lb uplift at joint(s) 3, 2.



Joaquin Velez PE No.68182
MiTek USA, Inc. FL Cert 6634
6904 Parke East Blvd. Tampa FL 33610
Date:

March 16, 2021



WARNING - Verify design parameters and READ NOTES ON THIS AND INCLUDED MITTEK REFERENCE PAGE MII-7473 rev. 5/19/2020 BEFORE USE.

Design valid for use only with MiTek® connectors. This design is based only upon parameters shown, and is for an individual building component, not a truss system. Before use, the building designer must verify the applicability of design parameters and properly incorporate this design into the overall building design. Bracing indicated is to prevent buckling of individual truss web and/or chord members only. Additional temporary and permanent bracing is always required for stability and to prevent collapse with possible personal injury and property damage. For general guidance regarding the fabrication, storage, delivery, erection and bracing of trusses and truss systems, see **ANSI/TPI1 Quality Criteria, DSB-89 and BCSI Building Component Safety Information** available from Truss Plate Institute, 2670 Crain Highway, Suite 203 Waldorf, MD 20601



6904 Parke East Blvd.
Tampa, FL 33610

Job 2714464	Truss HJ08	Truss Type Diagonal Hip Girder	Qty 2	Ply 1	LIPSCOMB EAGLE - LOT 29 TC T23207281
----------------	---------------	-----------------------------------	----------	----------	---

Builders FirstSource (Jacksonville, FL), Jacksonville, FL - 32244,

8.430 s Feb 12 2021 MiTek Industries, Inc. Mon Mar 15 11:06:08 2021 Page 1

ID:osZ6TzOUpxPd_JW0Sy_Z9DzF_pg-MBis5cBkdcwbyMgr_RhYDfaU0hwKSJ1cn56My1zaiID

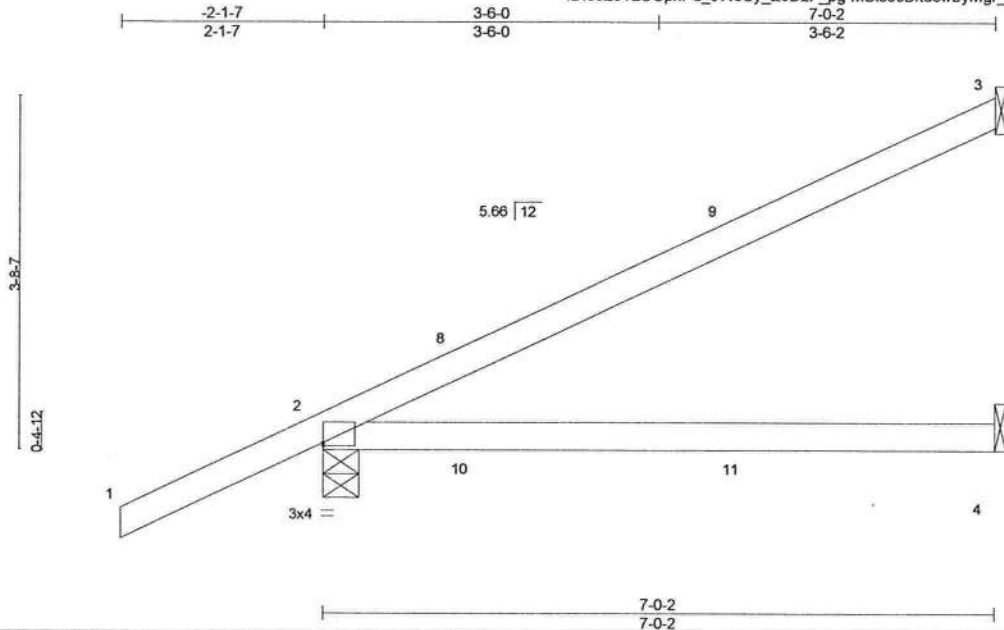

Scale = 1:23.2

Plate Offsets (X,Y)-- [2:Edge,0-0-6]

LOADING (psf)	SPACING-		CSI.	DEFL.	in	(loc)	l/defl	L/d	PLATES	GRIP
TCLL 20.0	Plate Grip DOL	2-0-0	TC 0.69	Vert(LL)	-0.10	4-7	>836	240	MT20	244/190
TCDL 7.0	Lumber DOL	1.25	BC 0.57	Vert(CT)	-0.22	4-7	>383	180		
BCLL 0.0 *	Rep Stress Incr	NO	WB 0.00	Horz(CT)	0.01	2	n/a	n/a		
BCDL 10.0	Code	FBC2020/TPI2014	Matrix-MS						Weight: 26 lb	FT = 20%

LUMBER-
TOP CHORD 2x4 SP No.2
BOT CHORD 2x4 SP No.2

BRACING-
TOP CHORD Structural wood sheathing directly applied or 6-0-0 oc purlins.
BOT CHORD Rigid ceiling directly applied or 10-0-0 oc bracing.

REACTIONS. (size) 3=Mechanical, 2=0-4-9, 4=Mechanical
Max Horz 2=138(LC 26)
Max Uplift 3=100(LC 8), 2=136(LC 8), 4=3(LC 8)
Max Grav 3=160(LC 1), 2=391(LC 1), 4=126(LC 3)

FORCES. (lb) - Max. Comp./Max. Ten. - All forces 250 (lb) or less except when shown.

NOTES-

- 1) Wind: ASCE 7-16; Vult=130mph (3-second gust) Vasd=101mph; TCDL=4.2psf; BCDL=3.0psf; h=18ft; Cat. II; Exp B; Encl., GCpi=0.18; MWFRS (envelope) gable end zone; Lumber DOL=1.60 plate grip DOL=1.60
- 2) Building Designer / Project engineer responsible for verifying applied roof live load shown covers rain loading requirements specific to the use of this truss component.
- 3) This truss has been designed for a 10.0 psf bottom chord live load nonconcurrent with any other live loads.
- 4) * This truss has been designed for a live load of 20.0psf on the bottom chord in all areas where a rectangle 3-6-0 tall by 2-0-0 wide will fit between the bottom chord and any other members.
- 5) Refer to girder(s) for truss to truss connections.
- 6) Provide mechanical connection (by others) of truss to bearing plate capable of withstanding 100 lb uplift at joint(s) 3, 4 except (jt=lb) 2=136.
- 7) Hanger(s) or other connection device(s) shall be provided sufficient to support concentrated load(s) 60 lb down and 73 lb up at 1-6-1, 60 lb down and 73 lb up at 1-6-1, and 77 lb down and 45 lb up at 4-4-0, and 77 lb down and 45 lb up at 4-4-0 on top chord, and 20 lb down and 45 lb up at 1-6-1, 20 lb down and 45 lb up at 1-6-1, and 25 lb down at 4-4-0, and 25 lb down at 4-4-0 on bottom chord. The design/selection of such connection device(s) is the responsibility of others.
- 8) In the LOAD CASE(S) section, loads applied to the face of the truss are noted as front (F) or back (B).

LOAD CASE(S) Standard

- 1) Dead + Roof Live (balanced): Lumber Increase=1.25, Plate Increase=1.25
Uniform Loads (plf)
Vert: 1-3=-54, 4-5=-20
Concentrated Loads (lb)
Vert: 11=-4(F=-2, B=-2)



Joaquin Velez PE No.68182
MiTek USA, Inc. FL Cert 6634
6904 Parke East Blvd. Tampa FL 33610
Date:

March 16,2021

WARNING - Verify design parameters and READ NOTES ON THIS AND INCLUDED MITEK REFERENCE PAGE MI-7473 rev. 5/19/2020 BEFORE USE.

Design valid for use only with MiTek® connectors. This design is based only upon parameters shown, and is for an individual building component, not a truss system. Before use, the building designer must verify the applicability of design parameters and properly incorporate this design into the overall building design. Bracing indicated is to prevent buckling of individual truss web and/or chord members only. Additional temporary and permanent bracing is always required for stability and to prevent collapse with possible personal injury and property damage. For general guidance regarding the fabrication, storage, delivery, erection and bracing of trusses and truss systems, see **ANSI/TPI1 Quality Criteria, DSB-89 and BCSI Building Component Safety Information** available from Truss Plate Institute, 2670 Crain Highway, Suite 203 Waldorf, MD 20601



6904 Parke East Blvd.
Tampa, FL 33610

Job	Truss	Truss Type	Qty	Ply	LIPSCOMB EAGLE - LOT 29 TC	T23207282
2714464	HJ10	Diagonal Hip Girder	1	1	Job Reference (optional)	

Builders FirstSource (Jacksonville, FL), Jacksonville, FL - 32244,

8.430 s Feb 12 2021 MiTek Industries, Inc. Mon Mar 15 11:06:09 2021 Page 1
ID:osZ6TzOUpxPd_JW0Sy_Z9DzF_pg-qNGElyCNOw3SaWF2Y8Cnms7gZ5EJBhXm0lwUTzailC

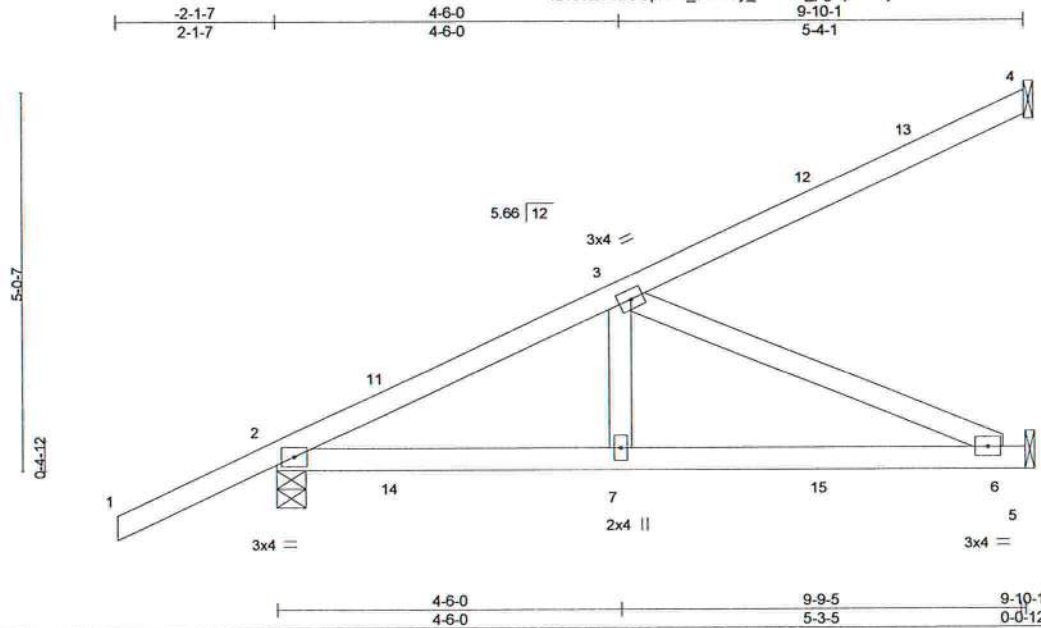

Scale = 1:29.4

LOADING (psf)
TCLL 20.0
TCDL 7.0
BCLL 0.0 *
BCDL 10.0

SPACING- 2-0-0
Plate Grip DOL 1.25
Lumber DOL 1.25
Rep Stress Incr NO
Code FBC2020/TPI2014

CSI.
TC 0.58
BC 0.58
WB 0.37
Matrix-MS

DEFL. in (loc) l/defl L/d
Vert(LL) -0.05 6-7 >999 240
Vert(CT) -0.11 6-7 >999 180
Horz(CT) 0.01 5 n/a n/a

PLATES MT20
GRIP 244/190

Weight: 45 lb FT = 20%

LUMBER-
TOP CHORD 2x4 SP No.2
BOT CHORD 2x4 SP No.2
WEBS 2x4 SP No.3

BRACING-
TOP CHORD Structural wood sheathing directly applied or 6-0-0 oc purlins.
BOT CHORD Rigid ceiling directly applied or 10-0-0 oc bracing.

REACTIONS. (size) 4=Mechanical, 2=0-4-9, 5=Mechanical
Max Horz 2=176(LC 8)
Max Uplift 4=-90(LC 8), 2=-184(LC 8), 5=-109(LC 8)
Max Grav 4=148(LC 1), 2=526(LC 1), 5=300(LC 1)

FORCES. (lb) - Max. Comp./Max. Ten. - All forces 250 (lb) or less except when shown.
TOP CHORD 2-3=-660/199
BOT CHORD 2-7=-274/553, 6-7=-274/553
WEBS 3-7=0/285, 3-6=-604/300

NOTES-

- 1) Wind: ASCE 7-16; Vult=130mph (3-second gust) Vasd=101mph; TCDL=4.2psf; BCDL=3.0psf; h=18ft; Cat. II; Exp B; Encl., GCpi=0.18; MWFRS (envelope) gable end zone; Lumber DOL=1.60 plate grip DOL=1.60
- 2) Building Designer / Project engineer responsible for verifying applied roof live load shown covers rain loading requirements specific to the use of this truss component.
- 3) This truss has been designed for a 10.0 psf bottom chord live load nonconcurrent with any other live loads.
- 4) * This truss has been designed for a live load of 20.0psf on the bottom chord in all areas where a rectangle 3-6-0 tall by 2-0-0 wide will fit between the bottom chord and any other members.
- 5) Refer to girder(s) for truss to truss connections.
- 6) Provide mechanical connection (by others) of truss to bearing plate capable of withstanding 100 lb uplift at joint(s) 4 except (jt=lb) 2=184, 5=109.
- 7) Hanger(s) or other connection device(s) shall be provided sufficient to support concentrated load(s) 60 lb down and 73 lb up at 1-6-1, 60 lb down and 73 lb up at 1-6-1, 77 lb down and 45 lb up at 4-4-0, 77 lb down and 45 lb up at 4-4-0, and 106 lb down and 89 lb up at 7-1-15, and 106 lb down and 89 lb up at 7-1-15 on top chord, and 20 lb down and 45 lb up at 1-6-1, 20 lb down and 45 lb up at 1-6-1, 25 lb down at 4-4-0, 25 lb down at 4-4-0, and 47 lb down and 15 lb up at 7-1-15, and 47 lb down and 15 lb up at 7-1-15 on bottom chord. The design/selection of such connection device(s) is the responsibility of others.
- 8) In the LOAD CASE(S) section, loads applied to the face of the truss are noted as front (F) or back (B).

LOAD CASE(S) Standard

- 1) Dead + Roof Live (balanced): Lumber Increase=1.25, Plate Increase=1.25
Uniform Loads (plf)
Vert: 1-4=-54, 5-8=-20
Concentrated Loads (lb)
Vert: 7=-4(F=-2, B=-2) 12=-73(F=-36, B=-36) 15=-59(F=-29, B=-29)



Joaquin Velez PE No.68182
MiTek USA, Inc. FL Cert 6634
6904 Parke East Blvd. Tampa FL 33610
Date:

March 16, 2021



WARNING - Verify design parameters and READ NOTES ON THIS AND INCLUDED MITTEK REFERENCE PAGE MII-7473 rev. 5/19/2020 BEFORE USE.

Design valid for use only with MiTek® connectors. This design is based only upon parameters shown, and is for an individual building component, not a truss system. Before use, the building designer must verify the applicability of design parameters and properly incorporate this design into the overall building design. Bracing indicated is to prevent buckling of individual truss web and/or chord members only. Additional temporary and permanent bracing is always required for stability and to prevent collapse with possible personal injury and property damage. For general guidance regarding the fabrication, storage, delivery, erection and bracing of trusses and truss systems, see **ANSI/TPI1 Quality Criteria, DSB-89 and BCSI Building Component Safety Information** available from Truss Plate Institute, 2670 Crain Highway, Suite 203 Waldorf, MD 20601



6904 Parke East Blvd.
Tampa, FL 33610

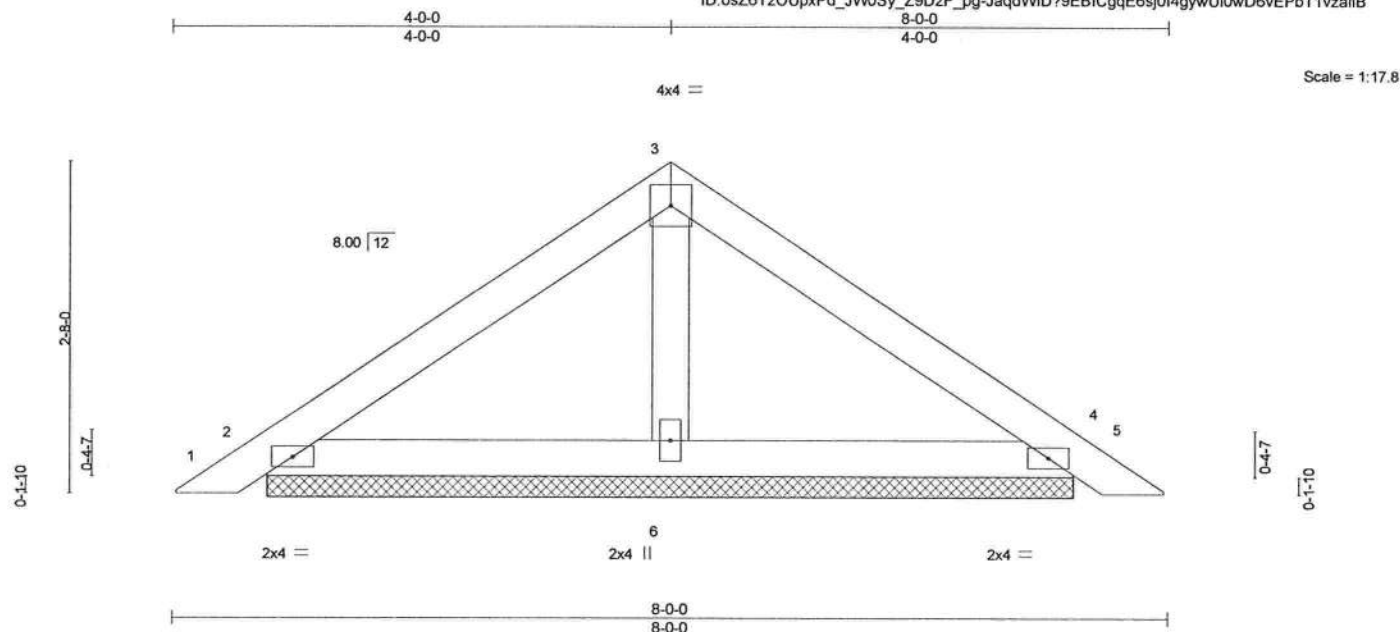

LOADING (psf)	SPACING- 2-0-0	CSI.	DEFL. in (loc) l/defl L/d	PLATES	GRIP
TCLL 20.0	Plate Grip DOL 1.25	TC 0.16	Vert(LL) 0.01 5 n/r 120	MT20	244/190
TCDL 7.0	Lumber DOL 1.25	BC 0.11	Vert(CT) 0.01 5 n/r 120		
BCLL 0.0 *	Rep Stress Incr YES	WB 0.03	Horz(CT) 0.00 4 n/a n/a		
BCDL 10.0	Code FBC2020/TPI2014	Matrix-P		Weight: 27 lb	FT = 20%

LUMBER-
TOP CHORD 2x4 SP No.2
BOT CHORD 2x4 SP No.2
OTHERS 2x4 SP No.3

BRACING-	
TOP CHORD	Structural wood sheathing directly applied or 6-0-0 oc purlins.
BOT CHORD	Rigid ceiling directly applied or 10-0-0 oc bracing.

REACTIONS. (size) 2=6-5-12, 4=6-5-12, 6=6-5-12
 Max Horz 2=53(LC 11)
 Max Uplift 2=-47(LC 12), 4=-54(LC 13), 6=-14(LC 12)
 Max Grav 2=156(LC 1), 4=156(LC 1), 6=219(LC 1)

FORCES. (lb) - Max. Comp./Max. Ten. - All forces 250 (lb) or less except when shown.

NOTES-

- 1) Unbalanced roof live loads have been considered for this design.
- 2) Wind: ASCE 7-16; Vult=130mph (3-second gust) Vasd=101mph; TCDL=4.2psf; BCDL=3.0psf; h=18ft; Cat. II; Exp B; EncI., GCpi=0.18; MWFRS (envelope) gable end zone and C-C Exterior(2E) 0-3-5 to 3-3-5, Interior(1) 3-3-5 to 4-0-0, Exterior(2R) 4-0-0 to 7-2-14, Interior(1) 7-2-14 to 7-8-11 zone; C-C for members and forces & MWFRS for reactions shown; Lumber DOL=1.60 plate grip DOL=1.60
- 3) Building Designer / Project engineer responsible for verifying applied roof live load shown covers rain loading requirements specific to the use of this truss component.
- 4) Gable requires continuous bottom chord bearing.
- 5) This truss has been designed for a 10.0 psf bottom chord live load nonconcurrent with any other live loads.
- 6) * This truss has been designed for a live load of 20.0psf on the bottom chord in all areas where a rectangle 3-6-0 tall by 2-0-0 wide will fit between the bottom chord and any other members.
- 7) Provide mechanical connection (by others) of truss to bearing plate capable of withstanding 100 lb uplift at joint(s) 2, 4, 6.
- 8) See Standard Industry Piggyback Truss Connection Detail for Connection to base truss as applicable, or consult qualified building designer.

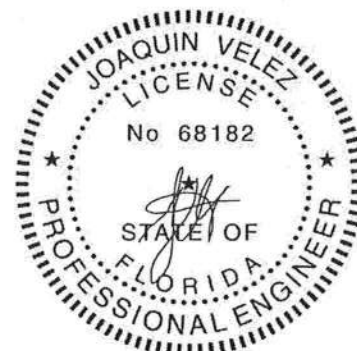

Joaquin Velez PE No.68182
MiTek USA, Inc. FL Cert 6634
6904 Parke East Blvd. Tampa FL 33610
Date:

March 16, 2021

WARNING - Verify design parameters and READ NOTES ON THIS AND INCLUDED MITEK REFERENCE PAGE MIL-7473 rev. 5/19/2020 BEFORE USE. Design valid for use only with MiTek® connectors. This design is based only upon parameters shown, and is for an individual building component, not a truss system. Before use, the building designer must verify the applicability of design parameters and properly incorporate this design into the overall building design. Bracing indicated is to prevent buckling of individual truss web and/or chord members only. Additional temporary and permanent bracing is always required for stability and to prevent collapse with possible personal injury and property damage. For general guidance regarding the fabrication, storage, delivery, erection and bracing of trusses and truss systems, see **ANSI/TPH Quality Criteria, DSB-89 and BCSI Building Component Safety Information** available from Truss Plate Institute, 2670 Crain Highway, Suite 203 Waldorf, MD 20601



6904 Parke East Blvd.
Tampa, FL 36610

Job 2714464	Truss PB01G	Truss Type GABLE	Qty 2	Ply 1	LIPSCOMB EAGLE - LOT 29 TC Job Reference (optional)	T23207284
----------------	----------------	---------------------	----------	----------	--	-----------

Builders FirstSource (Jacksonville, FL), Jacksonville, FL - 32244,

8.430 s Feb 12 2021 MiTek Industries, Inc. Mon Mar 15 11:06:10 2021 Page 1
ID:osZ6TzOUpxPd_JW0Sy_Z9DzF_pg-JaqdWID?9EBICgqE6sj0I4ggyUvWd5vEPbT1vzaiB

3-5-11 3-5-11 6-11-6 6-11-6 3-5-11

Scale = 1:15.6

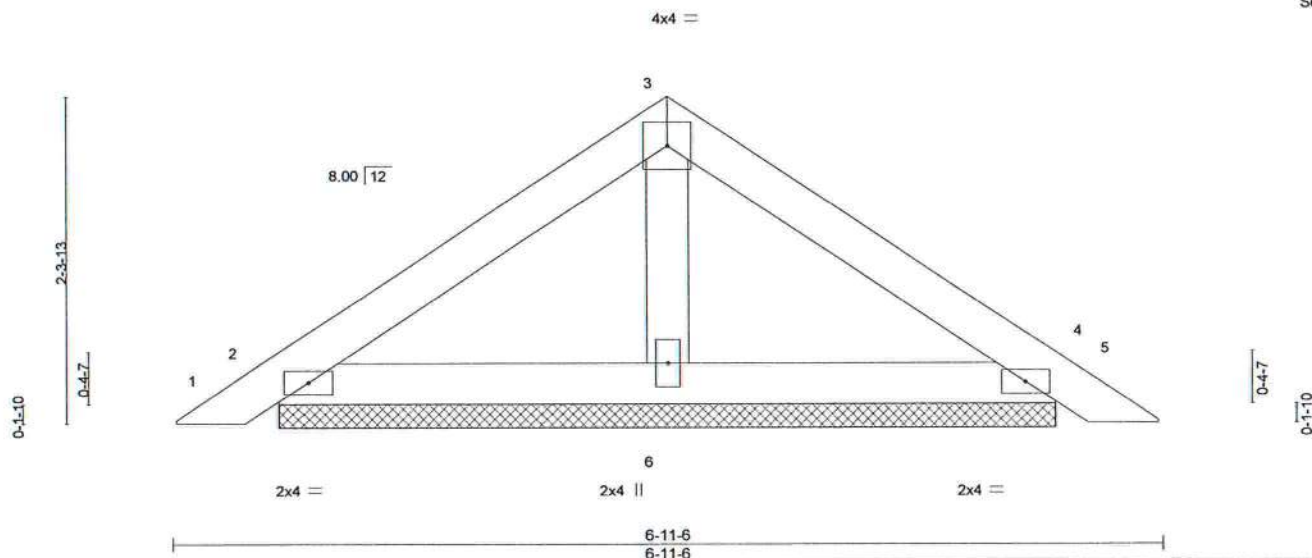

LOADING (psf)	SPACING-		CSI.	DEFL.	in	(loc)	l/defl	L/d	PLATES	GRIP
TCLL 20.0	Plate Grip DOL	2-0-0	TC 0.15	Vert(LL)	0.00	5	n/r	120	MT20	244/190
TCDL 7.0	Lumber DOL	1.25	BC 0.07	Vert(CT)	0.00	5	n/r	120		
BCLL 0.0 *	Rep Stress Incr	YES	WB 0.03	Horz(CT)	0.00	4	n/a	n/a		
BCDL 10.0	Code	FBC2020/TPI2014	Matrix-P						Weight: 23 lb	FT = 20%

LUMBER-

TOP CHORD 2x4 SP No.2
BOT CHORD 2x4 SP No.2
OTHERS 2x4 SP No.3

BRACING-

TOP CHORD Structural wood sheathing directly applied or 6-0-0 oc purlins.
BOT CHORD Rigid ceiling directly applied or 10-0-0 oc bracing.

REACTIONS.

(size) 2=5-5-2, 4=5-5-2, 6=5-5-2
Max Horz 2=46(LC 10)
Max Uplift 2=42(LC 12), 4=48(LC 13), 6=11(LC 12)
Max Grav 2=136(LC 1), 4=136(LC 1), 6=182(LC 1)

FORCES. (lb) - Max. Comp./Max. Ten. - All forces 250 (lb) or less except when shown.

NOTES-

- Unbalanced roof live loads have been considered for this design.
- Wind: ASCE 7-16; Vult=130mph (3-second gust) Vasd=101mph; TCDL=4.2psf; BCDL=3.0psf; h=18ft; Cat. II; Exp B; Encl., GCpi=0.18; MWFRS (envelope) gable end zone and C-C Corner(3E) zone;C-C for members and forces & MWFRS for reactions shown; Lumber DOL=1.60 plate grip DOL=1.60
- Truss designed for wind loads in the plane of the truss only. For studs exposed to wind (normal to the face), see Standard Industry Gable End Details as applicable, or consult qualified building designer as per ANSI/TPI 1.
- Building Designer / Project engineer responsible for verifying applied roof live load shown covers rain loading requirements specific to the use of this truss component.
- Gable requires continuous bottom chord bearing.
- Gable studs spaced at 2-0-0 oc.
- This truss has been designed for a 10.0 psf bottom chord live load nonconcurrent with any other live loads.
- * This truss has been designed for a live load of 20.0psf on the bottom chord in all areas where a rectangle 3-6-0 tall by 2-0-0 wide will fit between the bottom chord and any other members.
- Provide mechanical connection (by others) of truss to bearing plate capable of withstanding 100 lb uplift at joint(s) 2, 4, 6.
- See Standard Industry Piggyback Truss Connection Detail for Connection to base truss as applicable, or consult qualified building designer.



Joaquin Velez PE No.68182
MiTek USA, Inc. FL Cert 6634
6904 Parke East Blvd. Tampa FL 33610
Date:

March 16,2021

WARNING - Verify design parameters and READ NOTES ON THIS AND INCLUDED MITEK REFERENCE PAGE MII-7473 rev. 5/19/2020 BEFORE USE.

Design valid for use only with MiTek® connectors. This design is based only upon parameters shown, and is for an individual building component, not a truss system. Before use, the building designer must verify the applicability of design parameters and properly incorporate this design into the overall building design. Bracing indicated is to prevent buckling of individual truss web and/or chord members only. Additional temporary and permanent bracing is always required for stability and to prevent collapse with possible personal injury and property damage. For general guidance regarding the fabrication, storage, delivery, erection and bracing of trusses and truss systems, see **ANSI/TPI1 Quality Criteria, DSB-89 and BCSI Building Component Safety Information** available from Truss Plate Institute, 2670 Crain Highway, Suite 203 Waldorf, MD 20601

MiTek

6904 Parke East Blvd.
Tampa, FL 33610

Job 2714464	Truss T01	Truss Type Common	Qty 6	Ply 1	LIPSCOMB EAGLE - LOT 29 TC	T23207285
----------------	--------------	----------------------	----------	----------	----------------------------	-----------

Builders FirstSource (Jacksonville, FL), Jacksonville, FL - 32244,

8.430 s Feb 12 2021 MiTek Industries, Inc. Mon Mar 15 11:06:11 2021 Page 1
ID:osZ6TzOUpxPd_JW0Sy_Z9DzF_pg-nmO7jeDdwXJ9pqOQgZEFrHC4ousJfZJ3T3K1ZLzaiiA

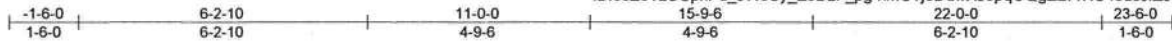

4x6 ||

Scale: 1/4"=1'

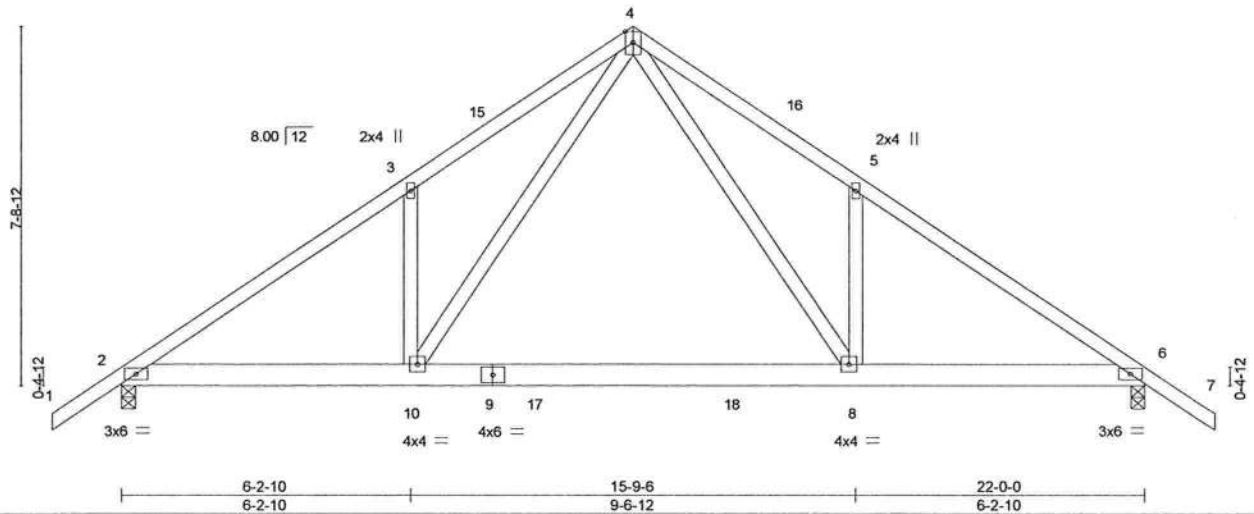

LOADING (psf)
TCLL 20.0
TCDL 7.0
BCLL 0.0 *
BCDL 10.0

SPACING-	2-0-0
Plate Grip DOL	1.25
Lumber DOL	1.25
Rep Stress Incr	NO
Code	FBC2020/TPI2014

CSI.
TC 0.34
BC 0.87
WB 0.48
Matrix-MS

DEFL.	in	(loc)	l/defl	L/d
Vert(LL)	-0.19	8-10	>999	240
Vert(CT)	-0.36	8-10	>726	180
Horz(CT)	0.03	6	n/a	n/a

PLATES	GRIP
MT20	244/190
Weight: 133 lb	FT = 20%

LUMBER-
TOP CHORD 2x4 SP No.2
BOT CHORD 2x6 SP No.2
WEBS 2x4 SP No.3

BRACING-
TOP CHORD Structural wood sheathing directly applied or 4-0-5 oc purlins.
BOT CHORD Rigid ceiling directly applied or 10-0-0 oc bracing.

REACTIONS. (size) 2=0-3-8, 6=0-3-8
Max Horz 2=178(LC 11)
Max Uplift 2=257(LC 12), 6=257(LC 13)
Max Grav 2=1295(LC 19), 6=1295(LC 20)

FORCES. (lb) - Max. Comp./Max. Ten. - All forces 250 (lb) or less except when shown.
TOP CHORD 2-3=-1972/355, 3-4=-2004/502, 4-5=-2004/502, 5-6=-1971/355
BOT CHORD 2-10=-302/1689, 8-10=-119/1020, 6-8=-213/1591
WEBS 4-8=-334/1224, 5-8=-305/224, 4-10=-334/1224, 3-10=-305/224

NOTES-

- Unbalanced roof live loads have been considered for this design.
- Wind: ASCE 7-16; Vult=130mph (3-second gust) Vasd=101mph; TCCL=4.2psf; BCDL=3.0psf; h=18ft; Cat. II; Exp B; Encl., GCpi=0.18; MWFRS (envelope) gable end zone and C-C Exterior(2E) -1-6-0 to 1-6-0, Interior(1) 1-6-0 to 11-0-0, Exterior(2R) 11-0-0 to 14-0-0, Interior(1) 14-0-0 to 23-6-0 zone; C-C for members and forces & MWFRS for reactions shown; Lumber DOL=1.60 plate grip DOL=1.60
- Building Designer / Project engineer responsible for verifying applied roof live load shown covers rain loading requirements specific to the use of this truss component.
- This truss has been designed for a 10.0 psf bottom chord live load nonconcurrent with any other live loads.
- * This truss has been designed for a live load of 20.0psf on the bottom chord in all areas where a rectangle 3-6-0 tall by 2-0-0 wide will fit between the bottom chord and any other members, with BCDL = 10.0psf.
- Provide mechanical connection (by others) of truss to bearing plate capable of withstanding 100 lb uplift at joint(s) except (jt=lb) 2=257, 6=257.
- In the LOAD CASE(S) section, loads applied to the face of the truss are noted as front (F) or back (B).

LOAD CASE(S) Standard

- Dead + Roof Live (balanced): Lumber Increase=1.25, Plate Increase=1.25
Uniform Loads (plf)
Vert: 1-4=-54, 4-7=-54, 2-10=-20, 8-10=-80(F=-60), 6-8=-20



Joaquin Velez PE No.68182
MiTek USA, Inc. FL Cert 6634
6904 Parke East Blvd. Tampa FL 33610
Date:

March 16,2021



WARNING - Verify design parameters and READ NOTES ON THIS AND INCLUDED MITEK REFERENCE PAGE Mil-7473 rev. 5/19/2020 BEFORE USE.

Design valid for use only with MiTek® connectors. This design is based only upon parameters shown, and is for an individual building component, not a truss system. Before use, the building designer must verify the applicability of design parameters and properly incorporate this design into the overall building design. Bracing indicated is to prevent buckling of individual truss web and/or chord members only. Additional temporary and permanent bracing is always required for stability and to prevent collapse with possible personal injury and property damage. For general guidance regarding the fabrication, storage, delivery, erection and bracing of trusses and truss systems, see **ANSI/TPI1 Quality Criteria, DSB-89 and BCSI Building Component Safety Information** available from Truss Plate Institute, 2670 Crain Highway, Suite 203 Waldorf, MD 20601



6904 Parke East Blvd.
Tampa, FL 36610

Job 2714464	Truss T01G	Truss Type Common Supported Gable	Qty 1	Ply 1	LIPSCOMB EAGLE - LOT 29 TC	T23207286
----------------	---------------	--------------------------------------	----------	----------	----------------------------	-----------

Builders FirstSource (Jacksonville, FL), Jacksonville, FL - 32244,

8.430 s Feb 12 2021 MiTek Industries, Inc. Mon Mar 15 11:06:13 2021 Page 1
ID:osZ6TzOUpxPd_JW0Sy_Z9DzF_pgj9W8KFtS9Zi37Ypn_HjwiHTYiIT7ZOMxNp7dEzaii8

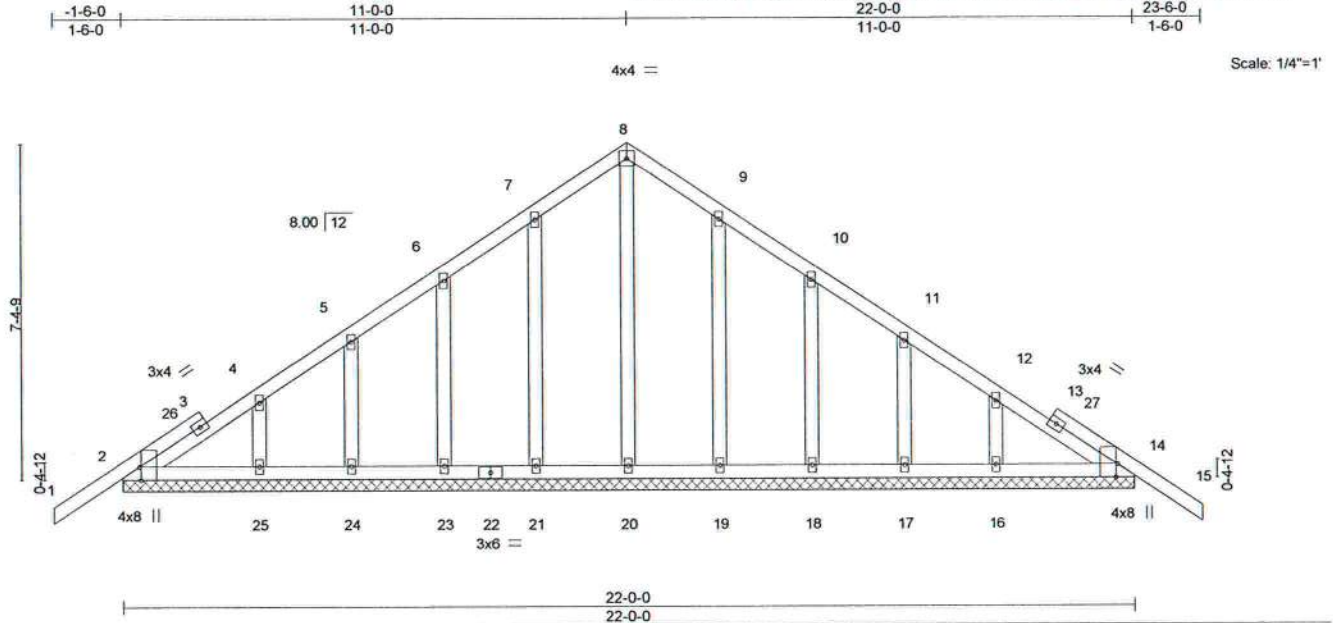

Plate Offsets (X,Y)-- [2:0-3-8,Edge], [14:0-3-8,Edge]

LOADING (psf)	SPACING-	2-0-0	CSI.	DEFL.	in (loc)	l/defl	L/d	PLATES	GRIP
TCLL 20.0	Plate Grip DOL	1.25	TC 0.13	Vert(LL)	-0.01	15	n/r	120	MT20
TCDL 7.0	Lumber DOL	1.25	BC 0.06	Vert(CT)	-0.01	15	n/r	120	244/190
BCLL 0.0 *	Rep Stress Incr	YES	WB 0.12	Horz(CT)	0.00	14	n/a	n/a	
BCDL 10.0	Code FBC2020/TPI2014		Matrix-S						
								Weight: 134 lb	FT = 20%

LUMBER-

TOP CHORD 2x4 SP No.2
BOT CHORD 2x4 SP No.2
OTHERS 2x4 SP No.3

BRACING-

TOP CHORD Structural wood sheathing directly applied or 6-0-0 oc purlins.
BOT CHORD Rigid ceiling directly applied or 10-0-0 oc bracing.

REACTIONS.

All bearings 22-0-0.

(lb) - Max Horz 2=171(LC 10)

Max Uplift All uplift 100 lb or less at joint(s) 2, 14, 21, 23, 24, 25, 19, 18, 17, 16

Max Grav All reactions 250 lb or less at joint(s) 2, 14, 20, 21, 23, 24, 25, 19, 18, 17, 16

FORCES. (lb) - Max. Comp./Max. Ten. - All forces 250 (lb) or less except when shown.

NOTES-

- Unbalanced roof live loads have been considered for this design.
- Wind: ASCE 7-16; Vult=130mph (3-second gust) Vasd=101mph; TCDL=4.2psf; BCDL=3.0psf; h=18ft; Cat. II; Exp B; Encl., GCpi=0.18; MWFRS (envelope) gable end zone and C-C Corner(3E) -1-6-0 to 1-6-0, Exterior(2N) 1-6-0 to 11-0-0, Corner(3R) 11-0-0 to 14-0-0, Exterior(2N) 14-0-0 to 23-6-0 zone;C-C for members and forces & MWFRS for reactions shown; Lumber DOL=1.60 plate grip DOL=1.60
- Truss designed for wind loads in the plane of the truss only. For studs exposed to wind (normal to the face), see Standard Industry Gable End Details as applicable, or consult qualified building designer as per ANSI/TPI 1.
- Building Designer / Project engineer responsible for verifying applied roof live load shown covers rain loading requirements specific to the use of this truss component.
- All plates are 2x4 MT20 unless otherwise indicated.
- Gable requires continuous bottom chord bearing.
- Gable studs spaced at 2-0-0 oc.
- This truss has been designed for a 10.0 psf bottom chord live load nonconcurrent with any other live loads.
- * This truss has been designed for a live load of 20.0psf on the bottom chord in all areas within a rectangle 3-6-0 tall by 2-0-0 wide will fit between the bottom chord and any other members.
- Provide mechanical connection (by others) of truss to bearing plate capable of withstanding 100 lb uplift at joint(s) 2, 14, 21, 23, 24, 25, 19, 18, 17, 16.



Joaquin Velez PE No.68182
MiTek USA, Inc. FL Cert 6634
6904 Parke East Blvd. Tampa FL 33610
Date:

March 16,2021

WARNING - Verify design parameters and READ NOTES ON THIS AND INCLUDED MITEK REFERENCE PAGE MII-7473 rev. 5/19/2020 BEFORE USE.

Design valid for use only with MiTek® connectors. This design is based only upon parameters shown, and is for an individual building component, not a truss system. Before use, the building designer must verify the applicability of design parameters and properly incorporate this design into the overall building design. Bracing indicated is to prevent buckling of individual truss web and/or chord members only. Additional temporary and permanent bracing is always required for stability and to prevent collapse with possible personal injury and property damage. For general guidance regarding the fabrication, storage, delivery, erection and bracing of trusses and truss systems, see **ANSI/TPI1 Quality Criteria, DSB-89 and BCSI Building Component Safety Information** available from Truss Plate Institute, 2670 Crain Highway, Suite 203 Waldorf, MD 20601

MiTek

6904 Parke East Blvd.
Tampa, FL 33610

Job 2714464	Truss T02	Truss Type Common	Qty 4	Ply 1	LIPSCOMB EAGLE - LOT 29 TC	T23207287
----------------	--------------	----------------------	----------	----------	----------------------------	-----------

Builders FirstSource (Jacksonville, FL), Jacksonville, FL - 32244,

8.430 s Feb 12 2021 MiTek Industries, Inc. Mon Mar 15 11:06:14 2021 Page 1

ID:osZ6TzOUpxPd_JW0Sy_Z9DzF_pg-BL47MgGVDSHkgH7?LioyTwqb26ursvpV91ZhAgzai7



Scale = 1:46.9

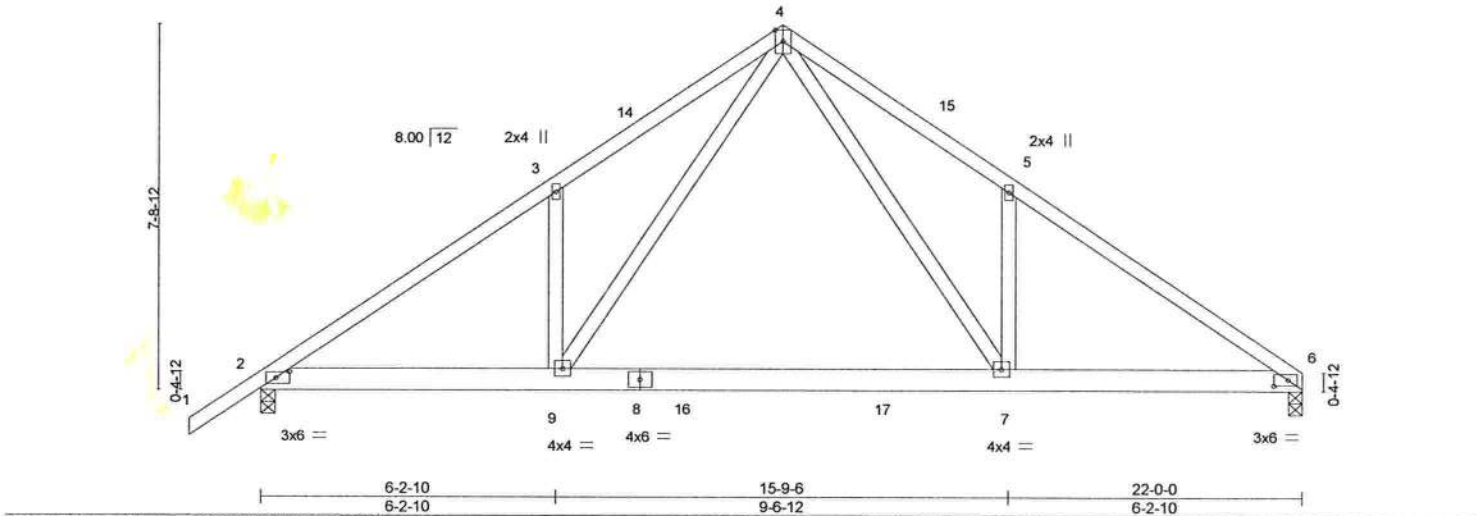

LOADING (psf)		SPACING-		CSI.		DEFL.		PLATES		GRIP	
TCLL	20.0	Plate Grip DOL	1.25	TC	0.34	Vert(LL)	-0.19	MT20	244/190		
TCDL	7.0	Lumber DOL	1.25	BC	0.88	Vert(CT)	-0.36				
BCLL	0.0 *	Rep Stress Incr	NO	WB	0.49	Horz(CT)	0.03				
BCDL	10.0	Code	FBC2020/TPI2014	Matrix-MS							

Weight: 130 lb FT = 20%

LUMBER-
TOP CHORD 2x4 SP No.2
BOT CHORD 2x6 SP No.2
WEBS 2x4 SP No.3

BRACING-
TOP CHORD Structural wood sheathing directly applied or 3-11-15 oc purlins.
BOT CHORD Rigid ceiling directly applied or 10-0-0 oc bracing.

REACTIONS. (size) 6=0-3-8, 2=0-3-8
Max Horz 2=171(LC 11)
Max Uplift 6=225(LC 13), 2=257(LC 12)
Max Grav 6=1218(LC 20), 2=1296(LC 19)

FORCES. (lb) - Max. Comp./Max. Ten. - All forces 250 (lb) or less except when shown.
TOP CHORD 2-3=1973/356, 3-4=2006/503, 4-5=2020/512, 5-6=1986/365
BOT CHORD 2-9=317/1680, 7-9=134/1012, 6-7=230/1587
WEBS 4-7=345/1240, 5-7=308/226, 4-9=334/1223, 3-9=305/225

- NOTES-**
- Unbalanced roof live loads have been considered for this design.
 - Wind: ASCE 7-16; Vult=130mph (3-second gust) Vasd=101mph; TCDL=4.2psf; BCDL=3.0psf; h=18ft; Cat. II; Exp B; Encl., GCpi=0.18; MWFRS (envelope) gable end zone and C-C Exterior(2E) -1-6-0 to 1-6-0, Interior(1) 1-6-0 to 11-0-0, Exterior(2R) 11-0-0 to 14-0-0, Interior(1) 14-0-0 to 22-0-0 zone; C-C for members and forces & MWFRS for reactions shown; Lumber DOL=1.60 plate grip DOL=1.60
 - Building Designer / Project engineer responsible for verifying applied roof live load shown covers rain loading requirements specific to the use of this truss component.
 - This truss has been designed for a 10.0 psf bottom chord live load nonconcurrent with any other live loads.
 - * This truss has been designed for a live load of 20.0psf on the bottom chord in all areas where a rectangle 3-6-0 tall by 2-0-0 wide will fit between the bottom chord and any other members, with BCDL = 10.0psf.
 - Provide mechanical connection (by others) of truss to bearing plate capable of withstanding 100 lb uplift at joint(s) except (jt=lb) 6=225, 2=257.
 - In the LOAD CASE(S) section, loads applied to the face of the truss are noted as front (F) or back (B).

LOAD CASE(S) Standard
1) Dead + Roof Live (balanced): Lumber Increase=1.25, Plate Increase=1.25
Uniform Loads (plf)
Vert: 1-4=54, 4-6=54, 2-9=20, 7-9=80(F=60), 6-7=20



Joaquin Velez PE No.68182
MiTek USA, Inc. FL Cert 6634
6904 Parke East Blvd. Tampa FL 33610
Date:

March 16,2021

WARNING - Verify design parameters and READ NOTES ON THIS AND INCLUDED MITEK REFERENCE PAGE MII-7473 rev. 5/19/2020 BEFORE USE.
Design valid for use only with MiTek® connectors. This design is based only upon parameters shown, and is for an individual building component, not a truss system. Before use, the building designer must verify the applicability of design parameters and properly incorporate this design into the overall building design. Bracing indicated is to prevent buckling of individual truss web and/or chord members only. Additional temporary and permanent bracing is always required for stability and to prevent collapse with possible personal injury and property damage. For general guidance regarding the fabrication, storage, delivery, erection and bracing of trusses and truss systems, see **ANSI/TPI1 Quality Criteria, DSB-89 and BCSI Building Component Safety Information** available from Truss Plate Institute, 2670 Crain Highway, Suite 203 Waldorf, MD 20601

MiTek
6904 Parke East Blvd.
Tampa, FL 33610

Job 2714464	Truss T03	Truss Type Half Hip Girder	Qty 1	Ply 1	LIPSCOMB EAGLE - LOT 29 TC Job Reference (optional)	T23207288
----------------	--------------	-------------------------------	----------	----------	--	-----------

Builders FirstSource (Jacksonville, FL), Jacksonville, FL - 32244,

8.430 s Feb 12 2021 MiTek Industries, Inc. Mon Mar 15 11:06:16 2021 Page 1
ID:osZ6TzOUpxPd_JW0Sy_Z9DzF_pg-7kBumLHmk4xSwbHOS6qYLvoavdvKo4odL2oEZzaii5

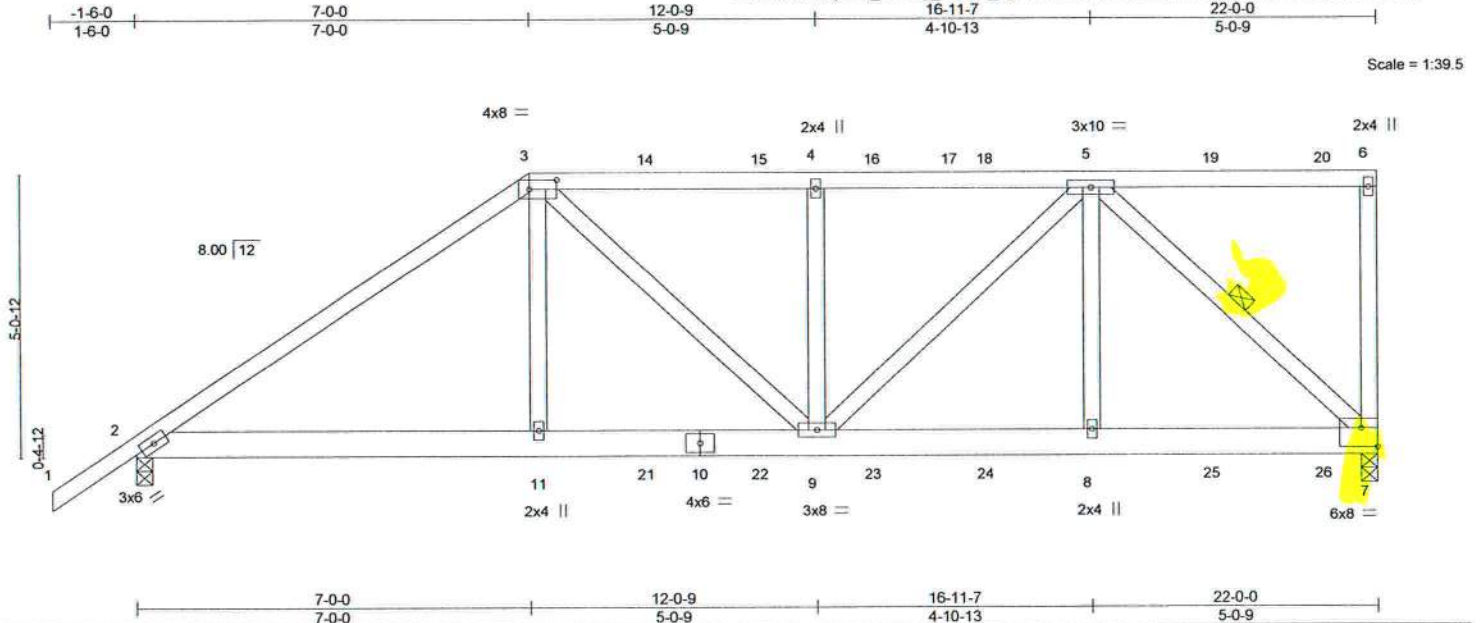

Scale = 1:39.5

Plate Offsets (X,Y) - [3:0-5-12,0-2-0], [7:Edge,0-4-0]

LOADING (psf)	SPACING-	2-0-0	CSI.	DEFL.	in (loc)	l/defl	L/d	PLATES	GRIP
TCLL 20.0	Plate Grip DOL	1.25	TC 0.91	Vert(LL)	-0.07	9-11	>999	240	MT20
TCDL 7.0	Lumber DOL	1.25	BC 0.59	Vert(CT)	-0.13	9-11	>999	180	244/190
BCLL 0.0 *	Rep Stress Incr	NO	WB 0.57	Horz(CT)	0.04	7	n/a	n/a	
BCDL 10.0	Code FBC2020/TPI2014		Matrix-MS						
								Weight: 143 lb	FT = 20%

LUMBER-
TOP CHORD 2x4 SP No.2
BOT CHORD 2x6 SP No.2
WEBS 2x4 SP No.3

BRACING-
TOP CHORD Structural wood sheathing directly applied, except end verticals.
BOT CHORD Rigid ceiling directly applied or 8-4-1 oc bracing.
WEBS 1 Row at midpt 5-7

REACTIONS. (size) 7=0-3-8, 2=0-3-8
Max Horz 2=185(LC 8)
Max Uplift 7=700(LC 5), 2=527(LC 8)
Max Grav 7=1844(LC 1), 2=1572(LC 1)

FORCES. (lb) - Max. Comp./Max. Ten. - All forces 250 (lb) or less except when shown.
TOP CHORD 2-3=-2363/818, 3-4=-2119/798, 4-5=-2119/798
BOT CHORD 2-11=-734/1878, 9-11=-741/1901, 8-9=-560/1518, 7-8=-560/1518
WEBS 3-11=-223/761, 3-9=-225/323, 4-9=-314/194, 5-9=-341/832, 5-8=-131/582, 5-7=-2074/763

NOTES-

- 1) Wind: ASCE 7-16; Vult=130mph (3-second gust) Vasd=101mph; TCDL=4.2psf; BCDL=3.0psf; h=18ft; Cat. II; Exp B; Encl., GCpi=0.18; MWFRS (envelope) gable end zone; Lumber DOL=1.60 plate grip DOL=1.60
- 2) Building Designer / Project engineer responsible for verifying applied roof live load shown covers rain loading requirements specific to the use of this truss component.
- 3) Provide adequate drainage to prevent water ponding.
- 4) This truss has been designed for a 10.0 psf bottom chord live load nonconcurrent with any other live loads.
- 5) * This truss has been designed for a live load of 20.0psf on the bottom chord in all areas where a rectangle 3-6-0 tall by 2-0-0 wide will fit between the bottom chord and any other members.
- 6) Provide mechanical connection (by others) of truss to bearing plate capable of withstanding 100 lb uplift at joint(s) except (jt=lb) 7=700, 2=527.
- 7) Hanger(s) or other connection device(s) shall be provided sufficient to support concentrated load(s) 64 lb down and 50 lb up at 7-0-0, 64 lb down and 47 lb up at 9-0-12, 64 lb down and 47 lb up at 11-0-12, 64 lb down and 47 lb up at 13-0-12, 64 lb down and 45 lb up at 15-0-12, 64 lb down and 47 lb up at 17-0-12, 64 lb down and 47 lb up at 19-0-12, and 61 lb down and 48 lb up at 21-0-12, and 53 lb down and 48 lb up at 21-10-4 on top chord, and 427 lb down and 212 lb up at 7-0-0, 156 lb down and 75 lb up at 9-0-12, 156 lb down and 75 lb up at 11-0-12, 156 lb down and 75 lb up at 13-0-12, 156 lb down and 75 lb up at 15-0-12, 156 lb down and 75 lb up at 17-0-12, and 156 lb down and 75 lb up at 19-0-12, and 158 lb down and 73 lb up at 21-0-12 on bottom chord. The design/selection of such connection device(s) is the responsibility of others.
- 8) In the LOAD CASE(S) section, loads applied to the face of the truss are noted as front (F) or back (B).

LOAD CASE(S) Standard

- 1) Dead + Roof Live (balanced): Lumber Increase=1.25, Plate Increase=1.25
Uniform Loads (plf)
Vert: 1-3=-54, 3-6=-54, 2-7=-20

Continued on page 2



Joaquin Velez PE No.68182
MiTek USA, Inc. FL Cert 6634
6904 Parke East Blvd. Tampa FL 33610
Date:

March 16, 2021



WARNING - Verify design parameters and READ NOTES ON THIS AND INCLUDED MITTEK REFERENCE PAGE MI-7473 rev. 5/19/2020 BEFORE USE.

Design valid for use only with MiTek® connectors. This design is based only upon parameters shown, and is for an individual building component, not a truss system. Before use, the building designer must verify the applicability of design parameters and properly incorporate this design into the overall building design. Bracing indicated is to prevent buckling of individual truss web and/or chord members only. Additional temporary and permanent bracing is always required for stability and to prevent collapse with possible personal injury and property damage. For general guidance regarding the fabrication, storage, delivery, erection and bracing of trusses and truss systems, see **ANSI/TPI1 Quality Criteria, DSB-89 and BCSI Building Component Safety Information** available from Truss Plate Institute, 2670 Crain Highway, Suite 203 Waldorf, MD 20601



6904 Parke East Blvd.
Tampa, FL 33610

Job 2714464	Truss T03	Truss Type Half Hip Girder	Qty 1	Ply 1	LIPSCOMB EAGLE - LOT 29 TC T23207288
----------------	--------------	-------------------------------	----------	----------	---

Builders FirstSource (Jacksonville, FL), Jacksonville, FL - 32244,

8.430 s Feb 12 2021 MiTek Industries, Inc. Mon Mar 15 11:06:17 2021 Page 2
ID:osZ6TzOUpxPd_JW0Sy_Z9DzF_pg-bwlG_hIOVN3JYIsa0qLl5YSzKJz83FKxs?nLn?zaii4

LOAD CASE(S) Standard

Concentrated Loads (lb)

Vert: 3=-18(F) 6=-47(F) 11=-427(F) 8=-156(F) 5=-18(F) 14=-18(F) 15=-18(F) 16=-18(F) 18=-18(F) 19=-18(F) 20=-24(F) 21=-156(F) 22=-156(F) 23=-156(F)
24=-156(F) 25=-156(F) 26=-158(F)



WARNING - Verify design parameters and READ NOTES ON THIS AND INCLUDED MITEK REFERENCE PAGE MII-7473 rev. 5/19/2020 BEFORE USE.

Design valid for use only with MiTek® connectors. This design is based only upon parameters shown, and is for an individual building component, not a truss system. Before use, the building designer must verify the applicability of design parameters and properly incorporate this design into the overall building design. Bracing indicated is to prevent buckling of individual truss web and/or chord members only. Additional temporary and permanent bracing is always required for stability and to prevent collapse with possible personal injury and property damage. For general guidance regarding the fabrication, storage, delivery, erection and bracing of trusses and truss systems, see

ANSI/TP1 Quality Criteria, DSB-89 and BCSI Building Component

Safety Information available from Truss Plate Institute, 2670 Crain Highway, Suite 203 Waldorf, MD 20601



6904 Parke East Blvd.
Tampa, FL 36610

Job 2714464	Truss T04	Truss Type Half Hip	Qty 1	Ply 1	LIPSCOMB EAGLE - LOT 29 TC	T23207289
Job Reference (optional)						

Builders FirstSource (Jacksonville, FL), Jacksonville, FL - 32244,

8.430 s Feb 12 2021 MiTek Industries, Inc. Mon Mar 15 11:06:18 2021 Page 1
ID:osZ6TzOUpxPd_JW0Sy_Z9DzF_pg-46JeB1J0GhBA9uRmaXsudm?Ftjlook554fXujRzaii3

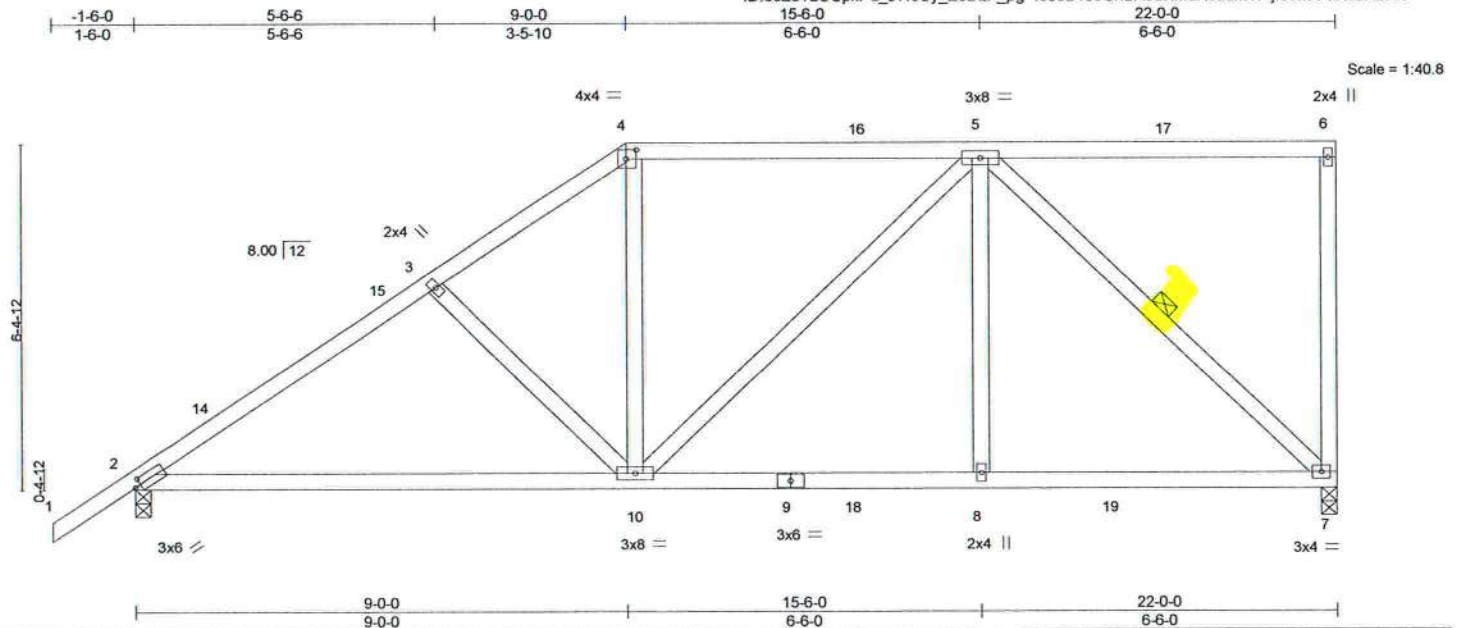

Plate Offsets (X,Y)~ [2:0-1-5,0-1-8], [4:0-2-4,0-2-0]

LOADING (psf)	SPACING-	2-0-0	CSI.	DEFL.	in (loc)	l/defl	L/d	PLATES	GRIP
TCLL 20.0	Plate Grip DOL	1.25	TC 0.48	Vert(LL)	-0.15 10-13	>999	240	MT20	244/190
TCDL 7.0	Lumber DOL	1.25	BC 0.69	Vert(CT)	-0.31 10-13	>843	180		
BCLL 0.0 *	Rep Stress Incr	YES	WB 0.41	Horz(CT)	0.03 7	n/a	n/a		
BCDL 10.0	Code FBC2020/TPI2014		Matrix-MS					Weight: 129 lb	FT = 20%

LUMBER-
TOP CHORD 2x4 SP No.2
BOT CHORD 2x4 SP No.2
WEBS 2x4 SP No.3

BRACING-
TOP CHORD Structural wood sheathing directly applied or 4-9-4 oc purlins, except end verticals.
BOT CHORD Rigid ceiling directly applied or 10-0-0 oc bracing.
WEBS 1 Row at midpt 5-7

REACTIONS. (size) 7=0-3-8, 2=0-3-8
Max Horz 2=230(LC 12)
Max Uplift 7=196(LC 9), 2=198(LC 12)
Max Grav 7=911(LC 2), 2=952(LC 2)

FORCES. (lb) - Max. Comp./Max. Ten. - All forces 250 (lb) or less except when shown.

TOP CHORD 2-3=-1186/240, 3-4=-1031/226, 4-5=-818/217
BOT CHORD 2-10=-327/964, 8-10=-157/734, 7-8=-157/734
WEBS 3-10=-283/155, 4-10=-11/372, 5-8=0/337, 5-7=-998/218

NOTES-

- Unbalanced roof live loads have been considered for this design.
- Wind: ASCE 7-16; Vult=130mph (3-second gust) Vasd=101mph; TCDL=4.2psf, BCDL=3.0psf, h=18ft; Cat. II; Exp B; Encl., GCpi=0.18; MWFRS (envelope) gable end zone and C-C Exterior(2E) -1-6-0 to 1-6-0, Interior(1) 1-6-0 to 9-0-0, Exterior(2R) 9-0-0 to 13-2-15, Interior(1) 13-2-15 to 21-10-4 zone; C-C for members and forces & MWFRS for reactions shown; Lumber DOL=1.60 plate grip DOL=1.60
- Building Designer / Project engineer responsible for verifying applied roof live load shown covers rain loading requirements specific to the use of this truss component.
- Provide adequate drainage to prevent water ponding.
- This truss has been designed for a 10.0 psf bottom chord live load nonconcurrent with any other live loads.
- * This truss has been designed for a live load of 20.0psf on the bottom chord in all areas where a rectangle 3-6-0 tall by 2-0-0 wide will fit between the bottom chord and any other members, with BCDL = 10.0psf.
- Provide mechanical connection (by others) of truss to bearing plate capable of withstanding 100 lb uplift at joint(s) except (jt=lb) 7=196, 2=198.

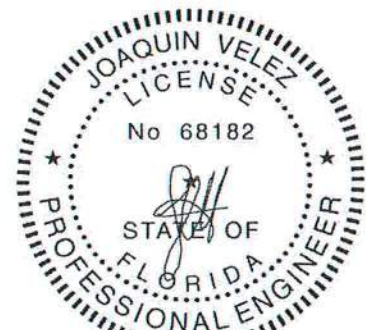

Joaquin Velez PE No.68182
MiTek USA, Inc. FL Cert 6634
6904 Parke East Blvd. Tampa FL 33610
Date:

March 16, 2021



WARNING - Verify design parameters and READ NOTES ON THIS AND INCLUDED MITTEK REFERENCE PAGE MIT-7473 rev. 5/19/2020 BEFORE USE.

Design valid for use only with MiTek® connectors. This design is based only upon parameters shown, and is for an individual building component, not a truss system. Before use, the building designer must verify the applicability of design parameters and properly incorporate this design into the overall building design. Bracing indicated is to prevent buckling of individual truss web and/or chord members only. Additional temporary and permanent bracing is always required for stability and to prevent collapse with possible personal injury and property damage. For general guidance regarding the fabrication, storage, delivery, erection and bracing of trusses and truss systems, see **ANSI/TPI1 Quality Criteria, DSB-89 and BCSI Building Component Safety Information** available from Truss Plate Institute, 2670 Crain Highway, Suite 203 Waldorf, MD 20601



6904 Parke East Blvd.
Tampa, FL 33610

Job 2714464	Truss T05	Truss Type Hip	Qty 1	Ply 1	LIPSCOMB EAGLE - LOT 29 TC	T23207290
----------------	--------------	-------------------	----------	----------	----------------------------	-----------

Builders FirstSource (Jacksonville, FL), Jacksonville, FL - 32244,

8.430 s Feb 12 2021 MiTek Industries, Inc. Mon Mar 15 11:06:19 2021 Page 1

ID:osZ6TzOUpxPd_JW0Sy_Z9DzF_pg-YJt0PNKe1?J1n20z8F07AzXPO7eEXA8EJJGSruzaiz

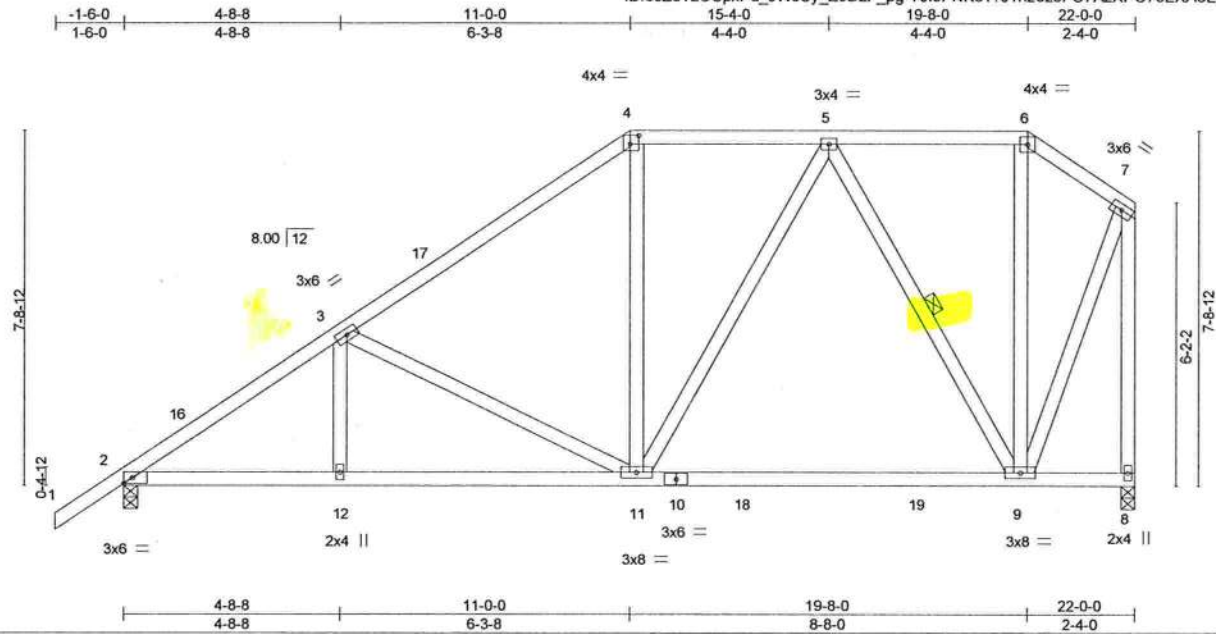

Plate Offsets (X,Y) - [4:0-2-4,0-2-4]

LOADING (psf)	SPACING-		CSI.	DEFL.	in	(loc)	l/defl	L/d	PLATES	GRIP
TCLL 20.0	Plate Grip DOL	2-0-0	TC 0.56	Vert(LL)	-0.18	9-11	>999	240	MT20	244/190
TCDL 7.0	Lumber DOL	1.25	BC 0.67	Vert(CT)	-0.29	9-11	>908	180		
BCLL 0.0	Rep Stress Incr	YES	WB 0.49	Horz(CT)	0.03	8	n/a	n/a		
BCDL 10.0	Code FBC2020/TPI2014		Matrix-MS						Weight: 151 lb	FT = 20%

LUMBER-

TOP CHORD 2x4 SP No.2
BOT CHORD 2x4 SP No.2
WEBS 2x4 SP No.3

BRACING-

TOP CHORD Structural wood sheathing directly applied or 5-1-2 oc purlins, except end verticals.
BOT CHORD Rigid ceiling directly applied or 6-0-0 oc bracing.
WEBS 1 Row at midpt 5-9

REACTIONS.

(size) 2=0-3-8, 8=0-3-8
Max Horz 2=246(LC 12)
Max Uplift 2=192(LC 12), 8=160(LC 12)
Max Grav 2=970(LC 19), 8=901(LC 2)

FORCES. (lb) - Max. Comp./Max. Ten. - All forces 250 (lb) or less except when shown.

TOP CHORD 2-3=-1316/238, 3-4=-913/184, 4-5=-693/205, 5-6=-285/79, 6-7=-364/73, 7-8=-954/152
BOT CHORD 2-12=-361/1125, 11-12=-361/1125, 9-11=-130/546
WEBS 3-11=-500/205, 4-11=0/263, 5-11=-96/368, 5-9=-538/180, 7-9=-112/777

NOTES-

- Unbalanced roof live loads have been considered for this design.
- Wind: ASCE 7-16; Vult=130mph (3-second gust) Vasd=101mph; TCDL=4.2psf; BCDL=3.0psf; h=18ft; Cat. II; Exp B; Encl., GCpi=0.18; MWFRS (envelope) gable end zone and C-C Exterior(2E) -1-6-0 to 1-6-0, Interior(1) 1-6-0 to 11-0-0, Exterior(2R) 11-0-0 to 15-4-0, Interior(1) 15-4-0 to 19-8-0, Exterior(2E) 19-8-0 to 21-10-4 zone; C-C for members and forces & MWFRS for reactions shown; Lumber DOL=1.60 plate grip DOL=1.60
- Building Designer / Project engineer responsible for verifying applied roof live load shown covers rain loading requirements specific to the use of this truss component.
- Provide adequate drainage to prevent water ponding.
- This truss has been designed for a 10.0 psf bottom chord live load nonconcurrent with any other live loads.
- * This truss has been designed for a live load of 20.0psf on the bottom chord in all areas where a rectangle 3-6-0 tall by 2-0-0 wide will fit between the bottom chord and any other members, with BCDL = 10.0psf.
- Provide mechanical connection (by others) of truss to bearing plate capable of withstanding 100 lb uplift at joint(s) except (jt=lb) 2=192, 8=160.



Joaquin Velez PE No.68182
MiTek USA, Inc. FL Cert 6634
6904 Parke East Blvd. Tampa FL 33610
Date:

March 16,2021

WARNING - Verify design parameters and READ NOTES ON THIS AND INCLUDED MITEK REFERENCE PAGE MII-7473 rev. 5/19/2020 BEFORE USE.

Design valid for use only with MiTek® connectors. This design is based only upon parameters shown, and is for an individual building component, not a truss system. Before use, the building designer must verify the applicability of design parameters and properly incorporate this design into the overall building design. Bracing indicated is to prevent buckling of individual truss web and/or chord members only. Additional temporary and permanent bracing is always required for stability and to prevent collapse with possible personal injury and property damage. For general guidance regarding the fabrication, storage, delivery, erection and bracing of trusses and truss systems, see ANSI/TPI1 Quality Criteria, DSB-89 and BCSI Building Component Safety Information available from Truss Plate Institute, 2670 Crain Highway, Suite 203 Waldorf, MD 20601



6904 Parke East Blvd.
Tampa, FL 33610

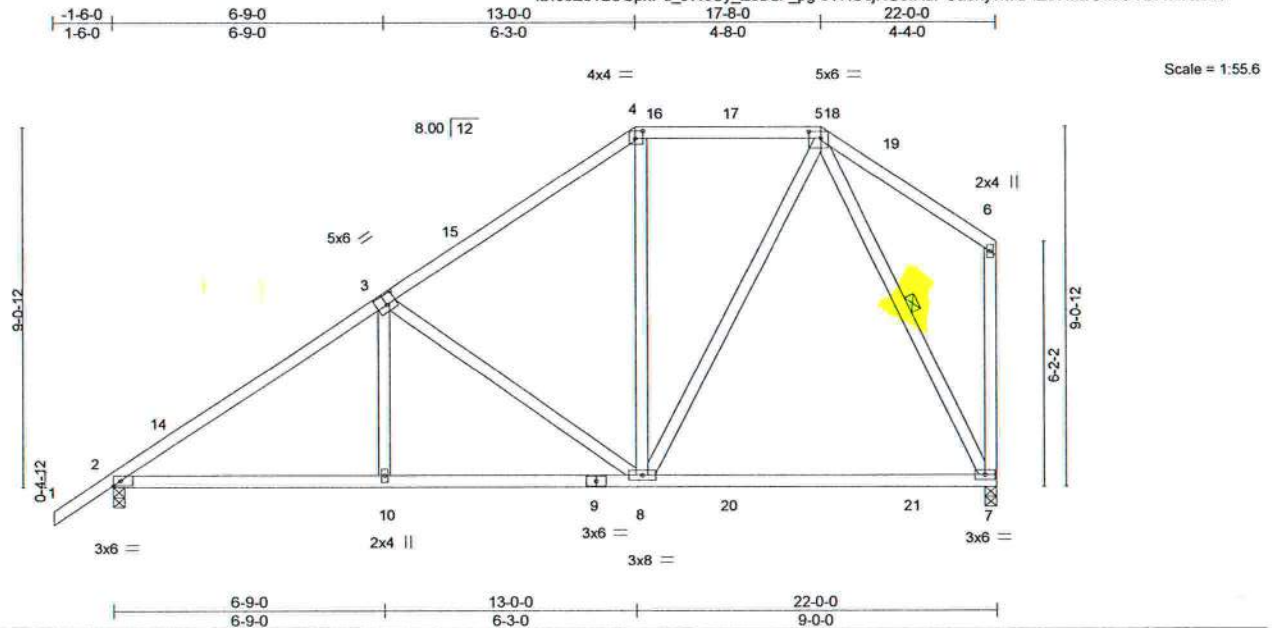

Plate Offsets (X,Y)– [3:0-3-0,0-3-0], [4:0-2-4,0-2-4], [5:0-3-12,0-2-0]

LOADING (psf)	SPACING- 2-0-0	CSI.	DEFL.	in (loc)	l/defl	L/d	PLATES	GRIP
TCLL 20.0	Plate Grip DOL 1.25	TC 0.59	Vert(LL) -0.31	7-8	>852	240	MT20	244/190
TCDL 7.0	Lumber DOL 1.25	BC 0.88	Vert(CT) -0.48	7-8	>549	180		
BCLL 0.0 *	Rep Stress Incr YES	WB 0.67	Horz(CT) 0.02	7	n/a	n/a		
BCDL 10.0	Code FBC2020/TPI2014	Matrix-MS					Weight: 141 lb	FT = 20%

LUMBER-

TOP CHORD	2x4 SP No.2
BOT CHORD	2x4 SP No.2
WEBS	2x4 SP No.3

REACTIONS.

(size) 2=0-3-8, 7=0-3-8
Max Horz 2=266(LC 12)
Max Uplift 2=-185(LC 12), 7=-167(LC 12)
Max Grav 2=986(LC 19), 7=917(LC 2)

FORCES. (lb) - Max. Comp./Max. Ten. - All forces 250 (lb) or less except when shown.

TOP CHORD 2-3=-1231/207, 3-4=-771/166, 4-5=-570/187
BOT CHORD 2-10=-324/1051, 8-10=-324/1051, 7-8=-72/330
WEBS 3-8=-571/234, 5-8=-133/577, 5-7=-711/168

NOTES-

- 1) Unbalanced roof live loads have been considered for this design.
- 2) Wind: ASCE 7-16; Vult=130mph (3-second gust) Vasd=101mph; TC DL=4.2psf; BC DL=3.0psf; h=18ft; Cat. II; Exp B; Encl., GCp=-0.18; MWFRS (envelope) gable end zone and C-C Exterior(2E) -1-6-0 to 1-6-0, Interior(1) 1-6-0 to 13-0-0, Exterior(2R) 13-0-0 to 17-2-15, Interior(1) 17-2-15 to 17-8-0, Exterior(2E) 17-8-0 to 21-10-4 zone; C-C for members and forces & MWFRS for reactions shown; Lumber DOL=1.60 plate grip DOL=1.60
- 3) Building Designer / Project engineer responsible for verifying applied roof live load shown covers rain loading requirements specific to the use of this truss component.
- 4) Provide adequate drainage to prevent water ponding.
- 5) This truss has been designed for a 10.0 psf bottom chord live load nonconcurrent with any other live loads.
- 6) * This truss has been designed for a live load of 20.0psf on the bottom chord in all areas where a rectangle 3-6-0 tall by 2-0-0 wide will fit between the bottom chord and any other members, with BC DL = 10.0psf.
- 7) Provide mechanical connection (by others) of truss to bearing plate capable of withstanding 100 lb uplift at joint(s) except (jt=lb) 2=185, 7=167.



Joaquin Velez PE No.68182
MiTek USA, Inc. FL Cert 6634
6904 Parke East Blvd. Tampa FL 33610
Date:

March 16, 2021



WARNING - Verify design parameters and READ NOTES ON THIS AND INCLUDED MITEK REFERENCE PAGE MII-7473 rev. 5/19/2020 BEFORE USE

Design valid for use only with MITek connectors. This design is based only upon parameters shown, and is for an individual building component, not a truss system. Before use, the building designer must verify the applicability of design parameters and properly incorporate this design into the overall building design. Bracing indicated is to prevent buckling of individual truss web and/or chord members only. Additional temporary and permanent bracing is always required for stability and to prevent collapse with possible personal injury and property damage. For general guidance regarding the fabrication, storage, delivery, erection and bracing of trusses and truss systems, see **ANSI/TPI1 Quality Criteria, DSB-89 and BCSI Building C**

Safety Information available from Truss Plate Institute, 2670 Crain Highway, Suite 203 Waldorf, MD 20601

ANSI/TPI1 Quality Criteria, DSB-89 and BCSI Building Component



6904 Parke East Blvd.
Tampa, FL 36610

Job 2714464	Truss T07	Truss Type Hip	Qty 1	Ply 1	LIPSCOMB EAGLE - LOT 29 TC	T23207292
----------------	--------------	-------------------	----------	----------	----------------------------	-----------

Builders FirstSource (Jacksonville, FL), Jacksonville, FL - 32244,

8.430 s Feb 12 2021 MiTek Industries, Inc. Mon Mar 15 11:06:21 2021 Page 1

ID:osZ6TzOUpxPd_JW0Sy_Z9DzF_pg-Uh?nq3LuZcZIOM9LFgQbFOdkdwLR77SXmdlZwmzai0

1-6-0 7-7-2 15-0-0 15-8-0 22-0-0
1-6-0 7-7-2 7-4-14 0-8-0 6-4-0

4x4 = 4x6 =

Scale: 3/16"=1'

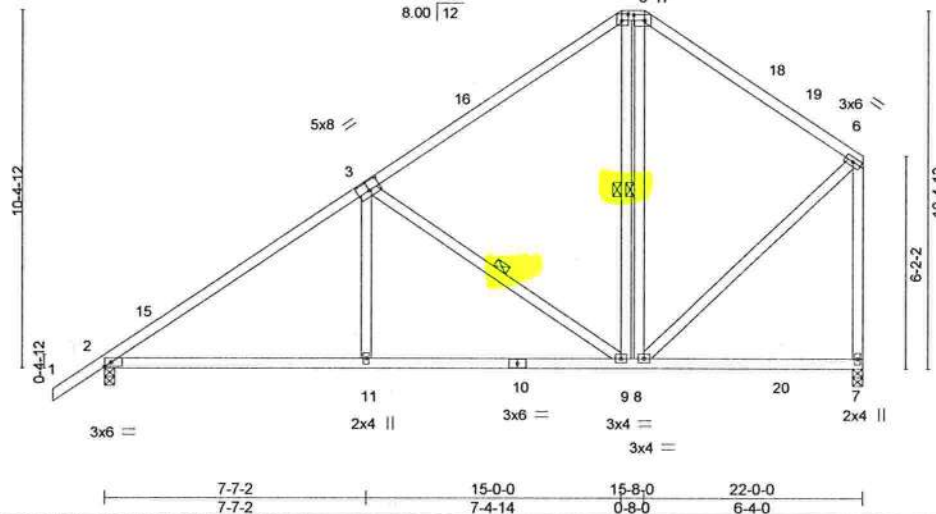

Plate Offsets (X, Y) - [3:0-4-0,0-3-0], [4:0-2-4,0-2-4], [5:0-3-12,0-2-0]

LOADING (psf)	SPACING-	2-0-0	CSI.	DEFL.	in (loc)	l/defl	L/d	PLATES	GRIP
TCLL 20.0	Plate Grip DOL	1.25	TC 0.64	Vert(LL)	-0.09 11-14	>999	240	MT20	244/190
TCDL 7.0	Lumber DOL	1.25	BC 0.63	Vert(CT)	-0.18 11-14	>999	180		
BCLL 0.0 *	Rep Stress Incr	YES	WB 0.31	Horz(CT)	0.02 7	n/a	n/a		
BCDL 10.0	Code FBC2020/TPI2014		Matrix-MS						
								Weight: 145 lb	FT = 20%

LUMBER-

TOP CHORD 2x4 SP No.2
BOT CHORD 2x4 SP No.2
WEBS 2x4 SP No.3

REACTIONS.

(size) 2=0-3-8, 7=0-3-8
Max Horz 2=285(LC 12)
Max Uplift 2=-176(LC 12), 7=-175(LC 12)
Max Grav 2=989(LC 19), 7=926(LC 19)

FORCES. (lb) - Max. Comp./Max. Ten. - All forces 250 (lb) or less except when shown.

TOP CHORD 2-3=-1219/188, 3-4=-611/147, 4-5=-428/169, 5-6=-602/167, 6-7=-818/196
BOT CHORD 2-11=-318/1054, 9-11=-318/1054, 8-9=-90/458
WEBS 3-11=0/333, 3-9=-722/275, 6-8=-119/608

NOTES-

- Unbalanced roof live loads have been considered for this design.
- Wind: ASCE 7-16; Vult=130mph (3-second gust) Vasd=101mph; TCDL=4.2psf; BCDL=3.0psf; h=18ft; Cat. II; Exp B; Encl., GCpi=0.18; MWFRS (envelope) gable end zone and C-C Exterior(2E) -1-6-0 to 1-6-0, Interior(1) 1-6-0 to 15-0-0, Exterior(2E) 15-0-0 to 15-8-0, Exterior(2R) 15-8-0 to 19-10-15, Interior(1) 19-10-15 to 21-10-4 zone; C-C for members and forces & MWFRS for reactions shown; Lumber DOL=1.60 plate grip DOL=1.60
- Building Designer / Project engineer responsible for verifying applied roof live load shown covers rain loading requirements specific to the use of this truss component.
- Provide adequate drainage to prevent water ponding.
- This truss has been designed for a 10.0 psf bottom chord live load nonconcurrent with any other live loads.
- * This truss has been designed for a live load of 20.0psf on the bottom chord in all areas where a rectangle 3-6-0 tall by 2-0-0 wide will fit between the bottom chord and any other members, with BCDL = 10.0psf.
- Provide mechanical connection (by others) of truss to bearing plate capable of withstanding 100 lb uplift at joint(s) except (jt=lb) 2=176, 7=175.

BRACING-

TOP CHORD

Structural wood sheathing directly applied or 4-10-13 oc purlins, except end verticals.

BOT CHORD

Rigid ceiling directly applied or 10-0-0 oc bracing.

WEBS

1 Row at midpt 3-9, 4-9, 5-8



Joaquin Velez PE No.68182
MiTek USA, Inc. FL Cert 6634
6904 Parke East Blvd. Tampa FL 33610
Date:

March 16,2021

WARNING - Verify design parameters and READ NOTES ON THIS AND INCLUDED MITEK REFERENCE PAGE MII-7473 rev. 5/19/2020 BEFORE USE.

Design valid for use only with MiTek® connectors. This design is based only upon parameters shown, and is for an individual building component, not a truss system. Before use, the building designer must verify the applicability of design parameters and properly incorporate this design into the overall building design. Bracing indicated is to prevent buckling of individual truss web and/or chord members only. Additional temporary and permanent bracing is always required for stability and to prevent collapse with possible personal injury and property damage. For general guidance regarding the fabrication, storage, delivery, erection and bracing of trusses and truss systems, see **ANSI/TPI1 Quality Criteria, DSB-89 and BCSI Building Component Safety Information** available from Truss Plate Institute, 2670 Crain Highway, Suite 203 Waldorf, MD 20601



6904 Parke East Blvd.
Tampa, FL 36610

Job	Truss	Truss Type	Qty	Ply	LIPSCOMB EAGLE - LOT 29 TC	T23207293
2714464	T08	Common	3	1	Job Reference (optional)	

Builders FirstSource (Jacksonville, FL),

Jacksonville, FL - 32244,

8.430 s Feb 12 2021 MiTek Industries, Inc. Mon Mar 15 11:06:22 2021 Page 1
ID:osZ6TzOUpxPd_JW0Sy_Z9DzF_pg-ytY91PMWKwhceWkYpNxqoc9laKepkSFg?HV6SDzail?

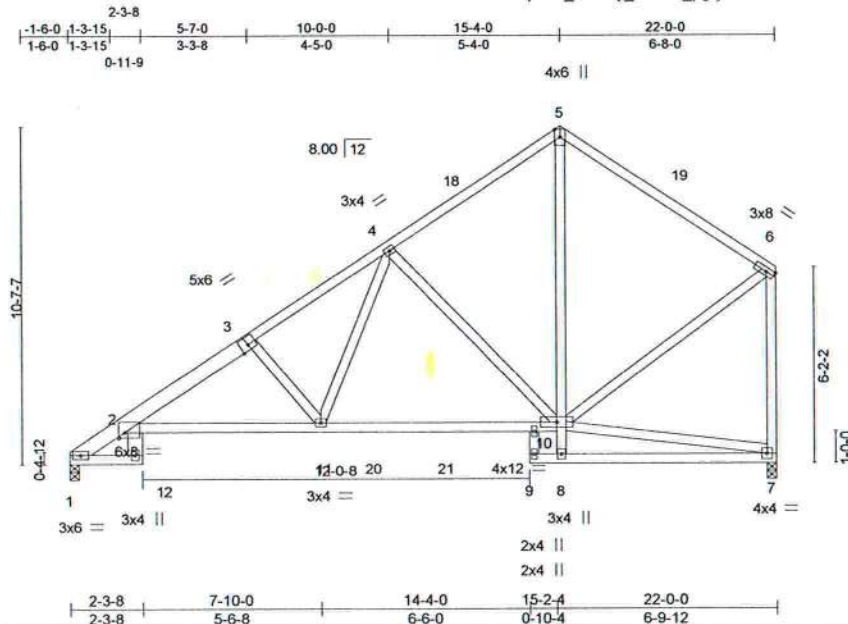

Scale = 1:69.6

Plate Offsets (X,Y)-- [2'-0-2'-4, 0'-2'-0]

LOADING (psf)	SPACING-		CSI.	DEFL.	in (loc)	l/defl	L/d	PLATES	GRIP
TCLL 20.0	Plate Grip DOL	1.25	TC 0.69	Vert(LL)	-0.17	2-11	>999	240	244/190
TCDL 7.0	Lumber DOL	1.25	BC 0.75	Vert(CT)	-0.30	2-11	>876	180	
BCLL 0.0 *	Rep Stress Incr	YES	WB 0.78	Horz(CT)	0.19	7	n/a	n/a	
BCDL 10.0	Code FBC2020/TP12014		Matrix-MS						
									Weight: 152 lb FT = 20%

LUMBER-

TOP CHORD 2x4 SP No.2 *Except*

1-3: 2x6 SP M 26

BOT CHORD 2x4 SP No.2 *Except*

2-12: 2x6 SP No.2, 5-8: 2x4 SP No.3

WEBS 2x4 SP No.3

REACTIONS.

(size) 1=0-3-8, 7=0-3-8

Max Horz 1=259(LC 12)

Max Uplift 1=-137(LC 12), 7=-173(LC 12)

Max Grav 1=947(LC 19), 7=940(LC 19)

FORCES. (lb) - Max. Comp./Max. Ten. - All forces 250 (lb) or less except when shown.

TOP CHORD 2-17=-633/24, 2-3=-1610/299, 3-4=-1462/294, 4-5=-639/171, 5-6=-683/176,

6-7=-834/190

BOT CHORD 2-11=-482/1597, 10-11=-272/980, 5-10=-70/395

WEBS 3-11=-542/243, 4-11=-147/745, 4-10=-672/260, 6-10=-115/633

NOTES-

1) Unbalanced roof live loads have been considered for this design.

2) Wind: ASCE 7-16; Vult=130mph (3-second gust) Vasd=101mph; TCDL=4.2psf; BCDL=3.0psf; h=18ft; Cat. II; Exp B; Encl., GCpi=0.18; MWFRS (envelope) gable end zone and C-C Exterior(2E) 0-1-12 to 3-1-12, Interior(1) 3-1-12 to 15-4-0, Exterior(2R) 15-4-0 to 18-4-0, Interior(1) 18-4-0 to 21-10-4 zone; C-C for members and forces & MWFRS for reactions shown; Lumber DOL=1.60 plate grip DOL=1.60

3) Building Designer / Project engineer responsible for verifying applied roof live load shown covers rain loading requirements specific to the use of this truss component.

4) This truss has been designed for a 10.0 psf bottom chord live load nonconcurrent with any other live loads.

5) * This truss has been designed for a live load of 20.0psf on the bottom chord in all areas where a rectangle 3-6-0 tall by 2-0-0 wide will fit between the bottom chord and any other members, with BCDL = 10.0psf.

6) Provide mechanical connection (by others) of truss to bearing plate capable of withstanding 100 lb uplift at joint(s) except (jt=lb) 1=137, 7=173.



Joaquin Velez PE No.68182
MiTek USA, Inc. FL Cert 6634
6904 Parke East Blvd. Tampa FL 33610
Date:

March 16, 2021



WARNING - Verify design parameters and READ NOTES ON THIS AND INCLUDED MITEK REFERENCE PAGE MII-7473 rev. 5/19/2020 BEFORE USE.

Design valid for use only with MiTek® connectors. This design is based only upon parameters shown, and is for an individual building component, not a truss system. Before use, the building designer must verify the applicability of design parameters and properly incorporate this design into the overall building design. Bracing indicated is to prevent buckling of individual truss web and/or chord members only. Additional temporary and permanent bracing is always required for stability and to prevent collapse with possible personal injury and property damage. For general guidance regarding the fabrication, storage, delivery, erection and bracing of trusses and truss systems, see **ANSI/TPI1 Quality Criteria, DSB-89 and BCSI Building Component Safety Information** available from Truss Plate Institute, 2670 Crain Highway, Suite 203 Waldorf, MD 20601



6904 Parke East Blvd.
Tampa, FL 33610

Job 2714464	Truss T09	Truss Type COMMON	Qty 2	Ply 1	LIPSCOMB EAGLE - LOT 29 TC	T23207294
----------------	--------------	----------------------	----------	----------	----------------------------	-----------

Builders FirstSource (Jacksonville, FL), Jacksonville, FL - 32244,

8.430 s Feb 12 2021 MiTek Industries, Inc. Mon Mar 15 11:06:23 2021 Page 1

ID:osZ6TzOUpxPd_JW0Sy_Z9DzF_pg-Q46XEK95DpSGgJkN5S3Kpi2nk?nTuUqExEf_fzaii_

2-3-8	5-7-0	10-0-0	15-4-0	23-0-14	30-8-0	32-2-0
2-3-8	3-3-8	4-5-0	5-4-0	7-8-14	7-7-2	1-6-0

4x6 =

Scale = 1:74.9

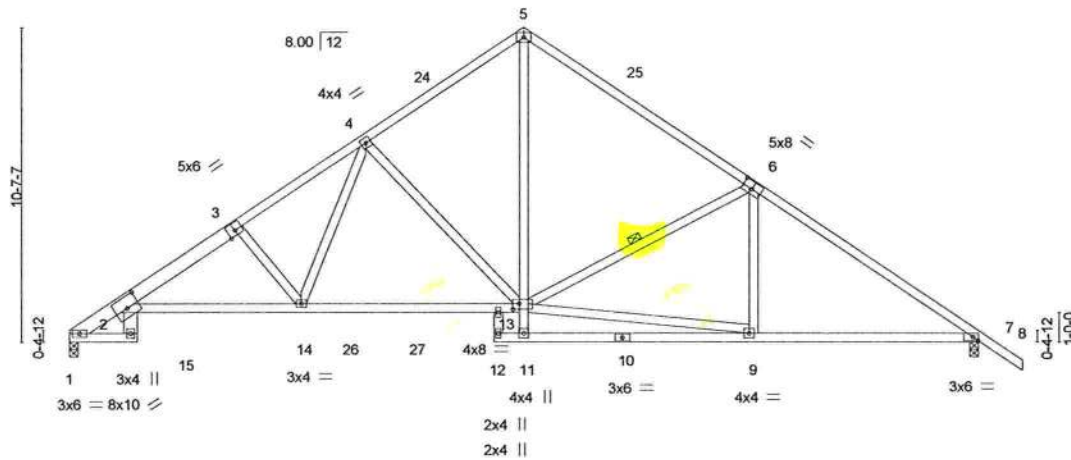

2-3-8	7-10-0	15-2-4	23-0-14	30-8-0
2-3-8	5-6-8	7-4-4	7-10-10	7-7-2

Plate Offsets (X,Y)-- [2:0-5-0,0-4-8], [6:0-4-0,0-3-0], [7:0-2-3,Edge], [13:0-2-12,0-2-4]

LOADING (psf)	SPACING-	2-0-0	CSI.	DEFL.	in (loc)	I/defl	L/d	PLATES	GRIP
TCLL 20.0	Plate Grip DOL	1.25	TC 0.66	Vert(LL)	-0.25	2-14	>999	240	244/190
TCDL 7.0	Lumber DOL	1.25	BC 0.70	Vert(CT)	-0.44	2-14	>842	180	
BCLL 0.0 *	Rep Stress Incr	YES	WB 0.85	Horz(CT)	0.28	7	n/a	n/a	
BCDL 10.0	Code FBC2020/TPI2014		Matrix-MS						
								Weight: 185 lb	FT = 20%

LUMBER-

TOP CHORD 2x4 SP No.2 *Except*

1-3: 2x6 SP M 26

BOT CHORD 2x4 SP No.2 *Except*

2-15: 2x6 SP No.2, 2-13: 2x4 SP M 31, 5-11: 2x4 SP No.3

WEBS 2x4 SP No.3

REACTIONS.

(size) 1=0-3-8, 7=0-3-8

Max Horz 1=233(LC 10)

Max Uplift 1=204(LC 12), 7=239(LC 13)

Max Grav 1=1305(LC 19), 7=1359(LC 20)

FORCES. (lb) - Max. Comp./Max. Ten. - All forces 250 (lb) or less except when shown.

TOP CHORD 2-20=-931/239, 2-3=-2424/405, 3-4=-2265/402, 4-5=-1347/293, 5-6=-1415/290, 6-7=-1873/298

BOT CHORD 2-15=-54/299, 2-14=-436/2385, 13-14=-238/1656, 5-13=-196/1167, 7-9=-144/1491

WEBS 3-14=-655/228, 4-14=-140/856, 4-13=-727/256, 9-13=-153/1369, 6-13=-580/269

NOTES-

1) Unbalanced roof live loads have been considered for this design.

2) Wind: ASCE 7-16; Vult=130mph (3-second gust) Vasd=101mph; TCDL=4.2psf; BCDL=3.0psf; h=18ft; Cat. II; Exp B; Encl., GCpi=0.18; MWFRS (envelope) gable end zone and C-C Exterior(2E) 0-1-12 to 3-1-12, Interior(1) 3-1-12 to 15-4-0, Exterior(2R) 15-4-0 to 18-4-0, Interior(1) 18-4-0 to 32-2-0 zone; C-C for members and forces & MWFRS for reactions shown; Lumber DOL=1.60 plate grip DOL=1.60

3) Building Designer / Project engineer responsible for verifying applied roof live load shown covers rain loading requirements specific to the use of this truss component.

4) This truss has been designed for a 10.0 psf bottom chord live load nonconcurrent with any other live loads.

5) * This truss has been designed for a live load of 20.0psf on the bottom chord in all areas where a rectangle 3-6-0 tall by 2-0-0 wide will fit between the bottom chord and any other members, with BCDL = 10.0psf.

6) Provide mechanical connection (by others) of truss to bearing plate capable of withstanding 100 lb uplift at joint(s) except (jt=lb) 1=204, 7=239.



Joaquin Velez PE No.68182
MiTek USA, Inc. FL Cert 6634
6904 Parke East Blvd. Tampa FL 33610
Date:

March 16,2021

WARNING - Verify design parameters and READ NOTES ON THIS AND INCLUDED MITTEK REFERENCE PAGE MII-7473 rev. 5/19/2020 BEFORE USE.

Design valid for use only with MiTek® connectors. This design is based only upon parameters shown, and is for an individual building component, not a truss system. Before use, the building designer must verify the applicability of design parameters and properly incorporate this design into the overall building design. Bracing indicated is to prevent buckling of individual truss web and/or chord members only. Additional temporary and permanent bracing is always required for stability and to prevent collapse with possible personal injury and property damage. For general guidance regarding the fabrication, storage, delivery, erection and bracing of trusses and truss systems, see

Safety Information available from Truss Plate Institute, 2670 Crain Highway, Suite 203 Waldorf, MD 20601



6904 Parke East Blvd.
Tampa, FL 33610

Job	Truss	Truss Type	Qty	Ply	LIPSCOMB EAGLE - LOT 29 TC	T23207295
2714464	T09A	Common	1	1	Job Reference (optional)	

Builders FirstSource (Jacksonville, FL), Jacksonville, FL - 32244,

8.430 s Feb 12 2021 MiTek Industries, Inc. Mon Mar 15 11:06:25 2021 Page 1

ID:osZ6TzOUpxPd_JW0Sy_Z9DzF_pg-MSEHfQOPdr4AVzT6UVUXPEnO5XiQxxG7hFjm2Xzaihy

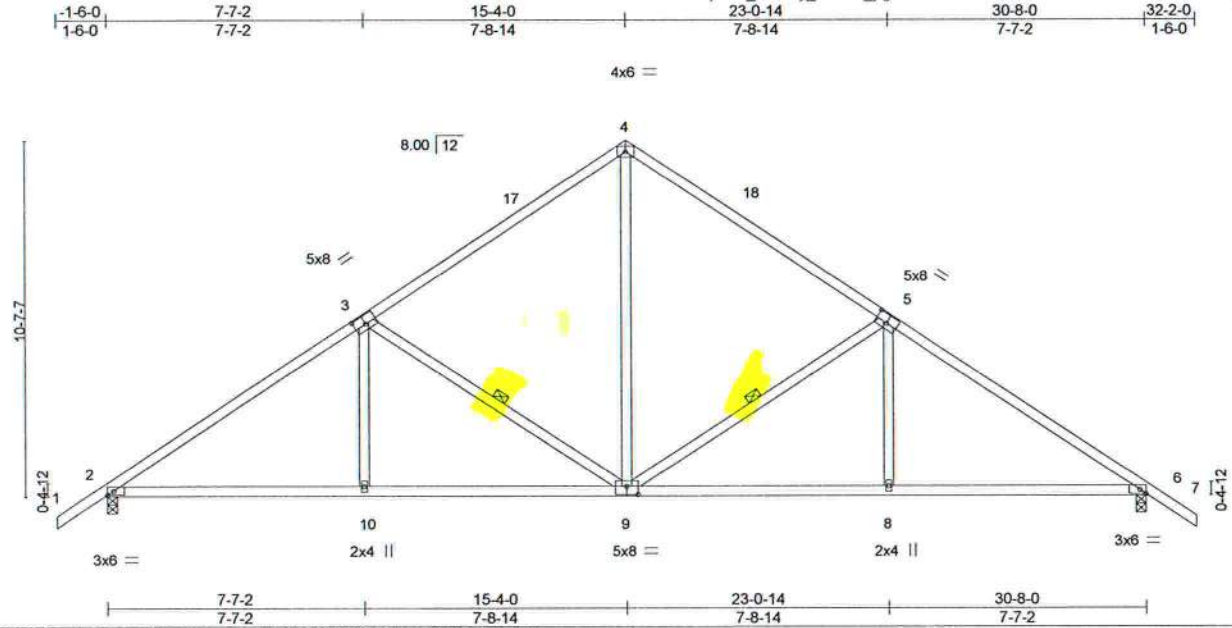

Plate Offsets (X,Y)-- [3:0-4-0,0-3-0], [5:0-4-0,0-3-0], [6:0-2-3,Edge], [9:0-4-0,0-3-0]

LOADING (psf)	SPACING-	CSL	DEFL.	in (loc)	l/defl	L/d	PLATES	GRIP
TCLL 20.0	Plate Grip DOL 1.25	TC 0.67	Vert(LL)	-0.08 8-16	>999	240	MT20	244/190
TCDL 7.0	Lumber DOL 1.25	BC 0.62	Vert(CT)	-0.18 8-16	>999	180		
BCLL 0.0 *	Rep Stress Incr YES	WB 0.32	Horz(CT)	0.06 6	n/a	n/a		
BCDL 10.0	Code FBC2020/TPI2014	Matrix-MS					Weight: 162 lb	FT = 20%

LUMBER-

TOP CHORD 2x4 SP No.2
BOT CHORD 2x4 SP No.2
WEBS 2x4 SP No.3

BRACING-

TOP CHORD Structural wood sheathing directly applied or 3-9-12 oc purlins.
BOT CHORD Rigid ceiling directly applied or 10-0-0 oc bracing.
WEBS 1 Row at midpt 5-9, 3-9

REACTIONS.

(size) 2=0-3-8, 6=0-3-8
Max Horz 2=-240(LC 10)
Max Uplift 2=-242(LC 12), 6=-242(LC 13)
Max Grav 2=1216(LC 1), 6=1216(LC 1)

FORCES. (lb) - Max. Comp./Max. Ten. - All forces 250 (lb) or less except when shown.

TOP CHORD 2-3=-1694/305, 3-4=-1163/286, 4-5=-1163/286, 5-6=-1694/305
BOT CHORD 2-10=-293/1345, 9-10=-293/1345, 8-9=-147/1334, 6-8=-147/1333
WEBS 4-9=-156/772, 5-9=-599/276, 5-8=0/322, 3-9=-599/276, 3-10=0/322

NOTES-

- Unbalanced roof live loads have been considered for this design.
- Wind: ASCE 7-16; Vult=130mph (3-second gust) Vasd=101mph; TCDL=4.2psf; BCDL=3.0psf; h=18ft; Cat. II; Exp B; Encl., GCpi=0.18; MWFRS (envelope) gable end zone and C-C Exterior(2E) -1-6-0 to 1-6-0, Interior(1) 1-6-0 to 15-4-0, Exterior(2R) 15-4-0 to 18-4-0, Interior(1) 18-4-0 to 32-2-0 zone; C-C for members and forces & MWFRS for reactions shown; Lumber DOL=1.60 plate grip DOL=1.60
- Building Designer / Project engineer responsible for verifying applied roof live load shown covers rain loading requirements specific to the use of this truss component.
- This truss has been designed for a 10.0 psf bottom chord live load nonconcurrent with any other live loads.
- * This truss has been designed for a live load of 20.0psf on the bottom chord in all areas where a rectangle 3-6-0 tall by 2-0-0 wide will fit between the bottom chord and any other members.
- Provide mechanical connection (by others) of truss to bearing plate capable of withstanding 100 lb uplift at joint(s) except (jt=lb) 2=242, 6=242.



Joaquin Velez PE No.68182
MiTek USA, Inc. FL Cert 6634
6904 Parke East Blvd. Tampa FL 33610
Date:

March 16, 2021



WARNING - Verify design parameters and READ NOTES ON THIS AND INCLUDED MITTEK REFERENCE PAGE MII-7473 rev. 5/19/2020 BEFORE USE.

Design valid for use only with MiTek® connectors. This design is based only upon parameters shown, and is for an individual building component, not a truss system. Before use, the building designer must verify the applicability of design parameters and properly incorporate this design into the overall building design. Bracing indicated is to prevent buckling of individual truss web and/or chord members only. Additional temporary and permanent bracing is always required for stability and to prevent collapse with possible personal injury and property damage. For general guidance regarding the fabrication, storage, delivery, erection and bracing of trusses and truss systems, see **ANSI/TPI1 Quality Criteria, DSB-89 and BCSI Building Component Safety Information** available from Truss Plate Institute, 2670 Crain Highway, Suite 203 Waldorf, MD 20601



6904 Parke East Blvd.
Tampa, FL 33610

Job 2714464	Truss T10	Truss Type Roof Special	Qty 1	Ply 1	LIPSCOMB EAGLE - LOT 29 TC	T23207296
----------------	--------------	----------------------------	----------	----------	----------------------------	-----------

Builders FirstSource, Lake City, FL 32055

Job Reference (optional)

8.430 s Feb 12 2021 MiTek Industries, Inc. Tue Mar 16 09:50:47 2021 Page 1
ID:osZ6TzOUpxPd_JW0Sy_Z9DzF_pg-rhRAe3C9m?0YffPI79xDS9rXQQmrHxb0Gk2wMzaPb6



4x4 =

Scale = 1:70.1

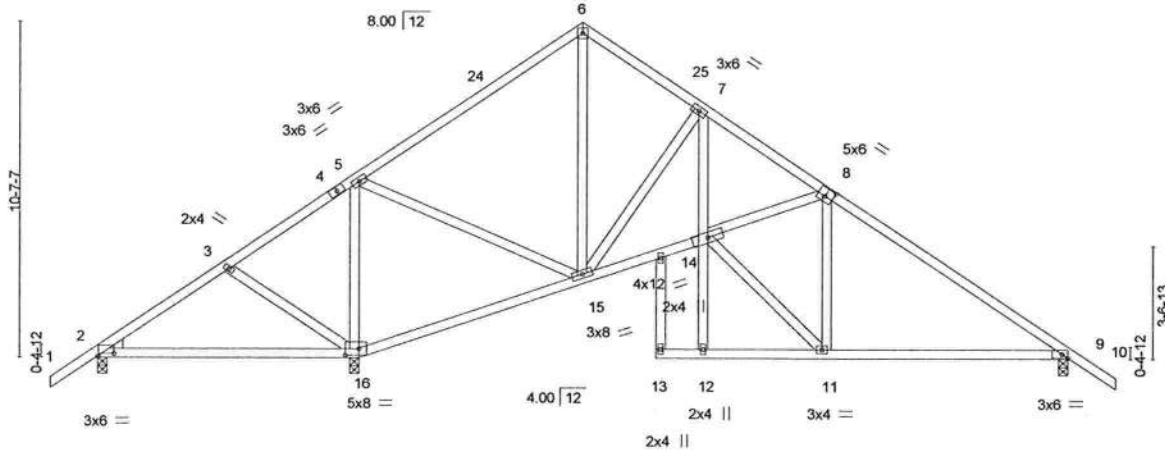

Plate Offsets (X,Y)--	[2:0-6-4,0-0-15], [8:0-3-0,0-3-0], [9:0-2-3,Edge], [16:0-5-4,0-2-8]
-----------------------	---

LOADING (psf)	SPACING-		CSI.		DEFL.	in (loc)	l/defl	L/d	PLATES	GRIP
TCLL 20.0	Plate Grip DOL	1.25	TC 0.55		Vert(LL)	0.20 16-20	>490	240	MT20	244/190
TCDL 7.0	Lumber DOL	1.25	BC 0.52		Vert(CT)	-0.24 16-20	>422	180		
BCLL 0.0 *	Rep Stress Incr	YES	WB 0.76		Horz(CT)	0.06 9	n/a	n/a		
BCDL 10.0	Code FBC2020/TPI2014		Matrix-MS							
									Weight: 193 lb	FT = 20%

LUMBER-

TOP CHORD 2x4 SP No.2
BOT CHORD 2x4 SP No.2 *Except*
7-12: 2x4 SP No.3
WEBS 2x4 SP No.3
WEDGE
Left: 2x4 SP No.3

BRACING-

TOP CHORD Structural wood sheathing directly applied or 4-11-11 oc purlins.
BOT CHORD Rigid ceiling directly applied or 6-0-0 oc bracing. Except:
10-0-0 oc bracing: 12-14

REACTIONS. (lb/size) 2=37/0-3-8 (min. 0-1-8), 16=1631/0-3-8 (min. 0-1-15), 9=792/0-3-8 (min. 0-1-8)
Max Horz 2=-240(LC 10)
Max Uplift 2=-154(LC 24), 16=-276(LC 12), 9=-196(LC 13)
Max Grav 2=188(LC 23), 16=1631(LC 1), 9=792(LC 1)

FORCES. (lb) - Max. Comp./Max. Ten. - All forces 250 (lb) or less except when shown.

TOP CHORD 2-3=-52/487, 3-4=-75/641, 4-5=-58/655, 5-24=-455/135, 6-24=-330/150, 6-25=-297/163,
7-25=-371/149, 7-8=-1065/160, 8-9=-931/218
BOT CHORD 2-16=-414/154, 15-16=-588/210, 14-15=0/871, 7-14=-44/979, 9-11=-53/692
WEBS 5-16=-1205/246, 5-15=0/861, 7-15=-923/129, 11-14=-74/953, 8-11=-494/67

NOTES-

- Unbalanced roof live loads have been considered for this design.
- Wind: ASCE 7-16; Vult=130mph (3-second gust) Vasd=101mph; TCDL=4.2psf; BCDL=3.0psf; h=18ft; Cat. II; Exp B; Encl., GCpi=0.18; MWFRS (envelope) gable end zone and C-C Exterior(2E) -1-6-0 to 1-6-0, Interior(1) 1-6-0 to 15-4-0, Exterior(2R) 15-4-0 to 18-4-0, Interior(1) 18-4-0 to 32-2-0 zone; porch left exposed; C-C for members and forces & MWFRS for reactions shown; Lumber DOL=1.60 plate grip DOL=1.60
- Building Designer / Project engineer responsible for verifying applied roof live load shown covers rain loading requirements specific to the use of this truss component.
- This truss has been designed for a 10.0 psf bottom chord live load nonconcurrent with any other live loads.
- * This truss has been designed for a live load of 20.0psf on the bottom chord in all areas where a rectangle 3-6-0 tall by 2-0-0 wide will fit between the bottom chord and any other members.
- Provide mechanical connection (by others) of truss to bearing plate capable of withstanding 154 lb uplift at joint 2, 276 lb uplift at joint 16 and 196 lb uplift at joint 9.

LOAD CASE(S) Standard



Joaquin Velez PE No.68182
MiTek USA, Inc. FL Cert 6634
6904 Parke East Blvd. Tampa FL 33610
Date:

March 16,2021



WARNING - Verify design parameters and READ NOTES ON THIS AND INCLUDED MITEK REFERENCE PAGE MII-7473 rev. 5/19/2020 BEFORE USE.

Design valid for use only with MiTek® connectors. This design is based only upon parameters shown, and is for an individual building component, not a truss system. Before use, the building designer must verify the applicability of design parameters and properly incorporate this design into the overall building design. Bracing indicated is to prevent buckling of individual truss web and/or chord members only. Additional temporary and permanent bracing is always required for stability and to prevent collapse with possible personal injury and property damage. For general guidance regarding the fabrication, storage, delivery, erection and bracing of trusses and truss systems, see ANSI/TPI1 Quality Criteria, DSB-89 and BCSI Building Component Safety Information available from Truss Plate Institute, 2670 Crain Highway, Suite 203 Waldorf, MD 20601



6904 Parke East Blvd.
Tampa, FL 33610

Job 2714464	Truss T11	Truss Type Common	Qty 6	Ply 1	LIPSCOMB EAGLE - LOT 29 TC T23207297
----------------	--------------	----------------------	----------	----------	---

Builders FirstSource (Jacksonville, FL), Jacksonville, FL - 32244,

8.430 s Feb 12 2021 MiTek Industries, Inc. Mon Mar 15 11:06:26 2021 Page 1
ID:osZ6TzOUpxPd_JW0Sy_Z9DzF_pg-rfogtmP1O8C1772J2D0mySKZsx20gN3GwvTJa_zaih

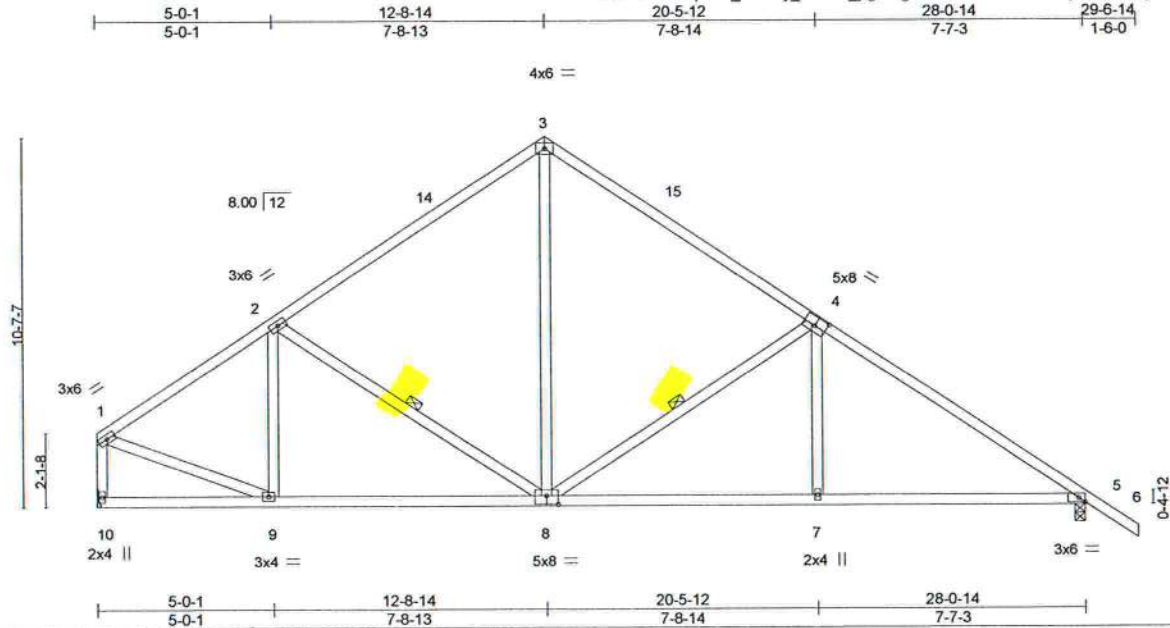

Scale: 3/16"=1'

Plate Offsets (X,Y)=[4:0-4-0,0-3-0], [5:0-2-3,Edge], [8:0-4-0,0-3-0]

LOADING (psf)	SPACING-	2-0-0	CSI.	DEFL.	in	(loc)	l/defl	L/d	PLATES	GRIP
TCLL 20.0	Plate Grip DOL	1.25	TC 0.67	Vert(LL)	-0.08	8-9	>999	240	MT20	244/190
TCDL 7.0	Lumber DOL	1.25	BC 0.60	Vert(CT)	-0.17	7-13	>999	180		
BCLL 0.0 *	Rep Stress Incr	YES	WB 0.35	Horz(CT)	0.04	5	n/a	n/a		
BCDL 10.0	Code FBC2020/TP12014		Matrix-MS						Weight: 161 lb	FT = 20%

LUMBER-

TOP CHORD 2x4 SP No.2
BOT CHORD 2x4 SP No.2
WEBS 2x4 SP No.3

REACTIONS.

(size) 10=Mechanical, 5=0-3-8
Max Horz 10=-228(LC 8)
Max Uplift 10=-179(LC 12), 5=-227(LC 13)
Max Grav 10=1031(LC 1), 5=1116(LC 1)

FORCES. (lb) - Max. Comp./Max. Ten. - All forces 250 (lb) or less except when shown.

TOP CHORD 1-2=-1089/210, 2-3=-983/259, 3-4=-987/255, 4-5=-1518/278, 1-10=-994/188
BOT CHORD 8-9=-197/920, 7-8=-122/1187, 5-7=-122/1187
WEBS 3-8=-124/607, 4-8=-599/276, 4-7=0/320, 1-9=-141/912

NOTES-

- Unbalanced roof live loads have been considered for this design.
- Wind: ASCE 7-16; Vult=130mph (3-second gust) Vasd=101mph; TCDL=4.2psf; BCDL=3.0psf; h=18ft; Cat. II; Exp B; Encl., GCpi=0.18; MWFRS (envelope) gable end zone and C-C Exterior(2E) 0-1-12 to 3-1-12, Interior(1) 3-1-12 to 12-8-14, Exterior(2R) 12-8-14 to 15-8-14, Interior(1) 15-8-14 to 29-6-14 zone; C-C for members and forces & MWFRS for reactions shown; Lumber DOL=1.60 plate grip DOL=1.60
- Building Designer / Project engineer responsible for verifying applied roof live load shown covers rain loading requirements specific to the use of this truss component.
- This truss has been designed for a 10.0 psf bottom chord live load nonconcurrent with any other live loads.
- * This truss has been designed for a live load of 20.0psf on the bottom chord in all areas where a rectangle 3-6-0 tall by 2-0-0 wide will fit between the bottom chord and any other members.
- Refer to girder(s) for truss connections.
- Provide mechanical connection (by others) of truss to bearing plate capable of withstanding 100 lb uplift at joint(s) except (jt=lb) 10=179, 5=227.



Joaquin Velez PE No.68182
MiTek USA, Inc. FL Cert 6634
6904 Parke East Blvd. Tampa FL 33610
Date:

March 16, 2021



WARNING - Verify design parameters and READ NOTES ON THIS AND INCLUDED MITTEK REFERENCE PAGE MI-7473 rev. 5/19/2020 BEFORE USE.

Design valid for use only with MiTek® connectors. This design is based only upon parameters shown, and is for an individual building component, not a truss system. Before use, the building designer must verify the applicability of design parameters and properly incorporate this design into the overall building design. Bracing indicated is to prevent buckling of individual truss web and/or chord members only. Additional temporary and permanent bracing is always required for stability and to prevent collapse with possible personal injury and property damage. For general guidance regarding the fabrication, storage, delivery, erection and bracing of trusses and truss systems, see **ANSI/TPI1 Quality Criteria, DSB-89 and BCSI Building Component Safety Information** available from Truss Plate Institute, 2670 Crain Highway, Suite 203 Waldorf, MD 20601



6904 Parke East Blvd.
Tampa, FL 33610

Job	Truss	Truss Type	Qty	Ply	LIPSCOMB EAGLE - LOT 29 TC	T23207298
2714464	T11G	GABLE	1	1		

Builders FirstSource (Jacksonville, FL), Jacksonville, FL - 32244,

8.430 s Feb 12 2021 MiTek Industries, Inc. Mon Mar 15 11:06:28 2021 Page 1
ID:osZ6TzOUpxPd_JW0Sy_Z9DzF_pg-n1wQISRHwmSIMRCh9e2E1tP1mln8LBZNDyQeszhv

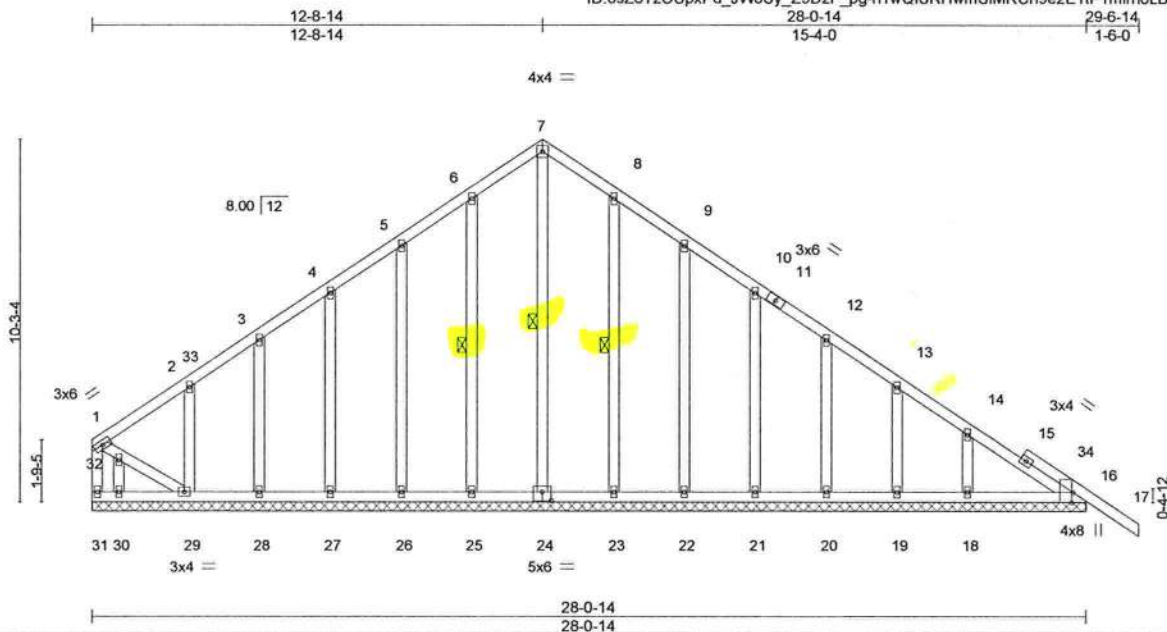

Scale = 1:62.8

Plate Offsets (X,Y)-- [16:0-3-8,Edge], [24:0-3-0,0-3-0]

LOADING (psf)	SPACING-		CSI.	DEFL.	in	(loc)	l/defl	L/d	PLATES	GRIP
TCLL 20.0	Plate Grip DOL	2-0-0	TC 0.13	Vert(LL)	-0.00	17	n/r	120	MT20	244/190
TCDL 7.0	Lumber DOL	1.25	BC 0.07	Vert(CT)	-0.01	17	n/r	120		
BCLL 0.0 *	Rep Stress Incr	YES	WB 0.12	Horz(CT)	0.01	16	n/a	n/a		
BCDL 10.0	Code FBC2020/TPI2014		Matrix-S							
									Weight: 207 lb	FT = 20%

LUMBER-

TOP CHORD 2x4 SP No.2
BOT CHORD 2x4 SP No.2
WEBS 2x4 SP No.3
OTHERS 2x4 SP No.3

BRACING-

TOP CHORD Structural wood sheathing directly applied or 6-0-0 oc purlins, except end verticals.
BOT CHORD Rigid ceiling directly applied or 10-0-0 oc bracing.
WEBS 1 Row at midpt 7-24, 6-25, 8-23

REACTIONS.

All bearings 28-0-14.
(lb) - Max Horz 31=-222(LC 8)
Max Uplift All uplift 100 lb or less at joint(s) 25, 26, 27, 28, 23, 22, 21, 20, 19, 18, 16 except 31=-118(LC 10), 29=-182(LC 12)
Max Grav All reactions 250 lb or less at joint(s) 31, 24, 25, 26, 27, 28, 29, 30, 23, 22, 21, 20, 19, 18, 16

FORCES. (lb) - Max. Comp./Max. Ten. - All forces 250 (lb) or less except when shown.

NOTES-

- Unbalanced roof live loads have been considered for this design.
- Wind: ASCE 7-16; Vult=130mph (3-second gust) Vasd=101mph; TCDL=4.2psf; BCDL=3.0psf; h=18ft; Cat. II; Exp B; Encl., GCpi=0.18; MWFRS (envelope) gable end zone and C-C Corner(3E) 0-1-12 to 3-1-12, Exterior(2N) 3-1-12 to 12-8-14, Corner(3R) 12-8-14 to 15-8-14, Exterior(2N) 15-8-14 to 29-6-14 zone; C-C for members and forces & MWFRS for reactions shown; Lumber DOL=1.60 plate grip DOL=1.60
- Truss designed for wind loads in the plane of the truss only. For studs exposed to wind (normal to the face), see Standard Industry Gable End Details as applicable, or consult qualified building designer as per ANSI/TPI 1.
- Building Designer / Project engineer responsible for verifying applied roof live load shown covers rain loading requirements specific to the use of this truss component.
- All plates are 2x4 MT20 unless otherwise indicated.
- Gable requires continuous bottom chord bearing.
- Gable studs spaced at 2-0-0 oc.
- This truss has been designed for a 10.0 psf bottom chord live load nonconcurrent with any other live loads.
- * This truss has been designed for a live load of 20.0psf on the bottom chord in all areas where a rectangle 3-6-0 tall by 2-0-0 wide will fit between the bottom chord and any other members.
- Provide mechanical connection (by others) of truss to bearing plate capable of withstanding 100 lb uplift at joint(s) 25, 26, 27, 28, 23, 22, 21, 20, 19, 18, 16 except (jt=lb) 31=118, 29=182.



Joaquin Velez PE No.68182
MiTek USA, Inc. FL Cert 6634
6904 Parke East Blvd. Tampa FL 33610
Date:

March 16,2021



WARNING - Verify design parameters and READ NOTES ON THIS AND INCLUDED MITTEK REFERENCE PAGE MII-7473 rev. 5/19/2020 BEFORE USE.

Design valid for use only with MiTek® connectors. This design is based only upon parameters shown, and is for an individual building component, not a truss system. Before use, the building designer must verify the applicability of design parameters and properly incorporate this design into the overall building design. Bracing indicated is to prevent buckling of individual truss web and/or chord members only. Additional temporary and permanent bracing is always required for stability and to prevent collapse with possible personal injury and property damage. For general guidance regarding the fabrication, storage, delivery, erection and bracing of trusses and truss systems, see ANSI/TPI1 Quality Criteria, DSB-89 and BCSI Building Component Safety Information available from Truss Plate Institute, 2670 Crain Highway, Suite 203 Waldorf, MD 20601



6904 Parke East Blvd.
Tampa, FL 33610

Job	Truss	Truss Type	Qty	Ply	LIPSCOMB EAGLE - LOT 29 TC	T23207299
2714464	T12	Piggyback Base	9	1	Job Reference (optional)	

Builders FirstSource (Jacksonville, FL), Jacksonville, FL - 32244,

8.430 s Feb 12 2021 MiTek Industries, Inc. Mon Mar 15 11:06:30 2021 Page 1
ID:osZ6TzOUpxPd_JW0Sy_Z9DzF_pg-jQ1Aj8SYRNITbkL4H34i6IVFsYNac22srWRXjIzaiht

-1-6-0	4-1-12	8-3-8	11-3-8	15-4-0	23-4-0	28-8-0	33-4-15	38-8-0
1-6-0	4-1-12	4-1-12	3-0-0	4-0-8	8-0-0	5-4-0	4-8-15	5-3-1

Scale = 1:70.4

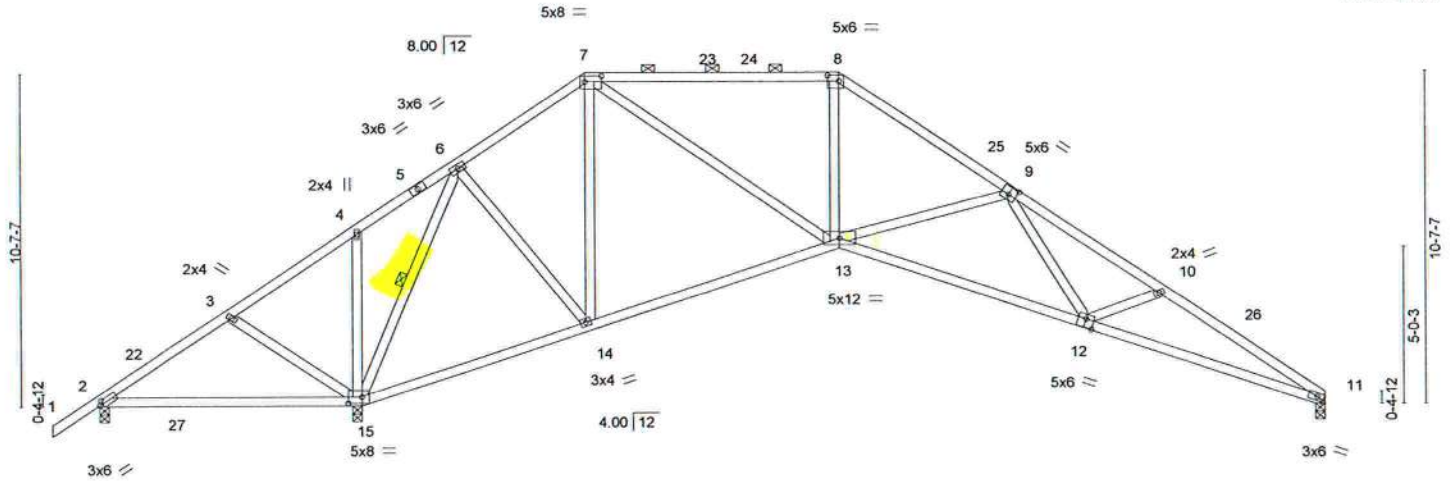

	8-1-12	8-3-8	15-4-0	23-4-0	31-2-0	38-8-0
	8-1-12	0-1-12	7-0-8	8-0-0	7-10-0	7-6-0

Plate Offsets (X,Y)-- [2:0-1-5,0-1-8], [7:0-6-4,0-2-4], [8:0-4-4,0-2-4], [9:0-3-0,0-3-0], [11:0-2-10,0-1-8], [12:0-3-0,0-3-4], [15:0-5-4,0-2-8]

LOADING (psf)	SPACING-	2-0-0	CSI.	DEFL.	in (loc)	l/defl	L/d	PLATES	GRIP
TCLL 20.0	Plate Grip DOL	1.25	TC 0.67	Vert(LL)	0.17 15-18	>586	240	MT20	244/190
TCDL 7.0	Lumber DOL	1.25	BC 0.72	Vert(CT)	-0.36 12-13	>999	180		
BCLL 0.0 *	Rep Stress Incr	YES	WB 0.92	Horz(CT)	0.19 11	n/a	n/a		
BCDL 10.0	Code FBC2020/TPI2014		Matrix-MS					Weight: 217 lb	FT = 20%

LUMBER-
TOP CHORD 2x4 SP No.2 *Except*
7-8: 2x4 SP M 31
BOT CHORD 2x4 SP No.2
WEBS 2x4 SP No.3

BRACING-
TOP CHORD Structural wood sheathing directly applied or 3-6-6 oc purlins, except
2-0-0 oc purlins (6-0-0 max.): 7-8.
BOT CHORD Rigid ceiling directly applied or 5-8-14 oc bracing.
WEBS 1 Row at midpt 6-15

REACTIONS. (size) 2=0-3-8, 15=0-3-8, 11=0-3-8
Max Horz 2=233(LC 9)
Max Uplift 2=498(LC 24), 15=415(LC 12), 11=214(LC 13)
Max Grav 2=49(LC 13), 15=2335(LC 1), 11=928(LC 1)

FORCES. (lb) - Max. Comp./Max. Ten. - All forces 250 (lb) or less except when shown.
TOP CHORD 2-3=-140/1092, 3-4=-181/1296, 4-6=-86/1285, 6-7=-388/141, 7-8=-1079/219,
8-9=-1380/207, 9-10=-2256/468, 10-11=-2515/547
BOT CHORD 2-15=-871/257, 14-15=-455/276, 13-14=-147/348, 12-13=-181/1734, 11-12=-412/2158
WEBS 3-15=-258/146, 6-14=-44/940, 7-14=-761/93, 7-13=-126/1031, 8-13=-2/445,
9-13=-615/301, 9-12=-109/495, 6-15=-1865/233

NOTES-

- Unbalanced roof live loads have been considered for this design.
- Wind: ASCE 7-16; Vult=130mph (3-second gust) Vasd=101mph; TCDL=4.2psf; BCDL=3.0psf; h=18ft; Cat. II; Exp B; Encl., GCpi=0.18; MWFRS (envelope) gable end zone and C-C Exterior(2E) -1-6-0 to 1-6-0, Interior(1) 1-6-0 to 15-4-0, Exterior(2R) 15-4-0 to 19-6-15, Interior(1) 19-6-15 to 23-4-0, Exterior(2R) 23-4-0 to 27-6-15, Interior(1) 27-6-15 to 38-8-0 zone; porch left exposed; C-C for members and forces & MWFRS for reactions shown; Lumber DOL=1.60 plate grip DOL=1.60
- Building Designer / Project engineer responsible for verifying applied roof live load shown covers rain loading requirements specific to the use of this truss component.
- Provide adequate drainage to prevent water ponding.
- This truss has been designed for a 10.0 psf bottom chord live load nonconcurrent with any other live loads.
- * This truss has been designed for a live load of 20.0psf on the bottom chord in all areas where a rectangle 3-6-0 tall by 2-0-0 wide will fit between the bottom chord and any other members.
- Bearing at joint(s) 11 considers parallel to grain value using ANSI/TPI 1 angle to grain formula. Building designer should verify capacity of bearing surface.
- Provide mechanical connection (by others) of truss to bearing plate capable of withstanding 100 lb uplift at joint(s) except (jt=lb) 2=498, 15=415, 11=214.
- Graphical purlin representation does not depict the size or the orientation of the purlin along the top and/or bottom chord.



Joaquin Velez PE No.68182
MiTek USA, Inc. FL Cert 6634
6904 Parke East Blvd. Tampa FL 33610
Date:

March 16, 2021



WARNING - Verify design parameters and READ NOTES ON THIS AND INCLUDED MITTEK REFERENCE PAGE MII-7473 rev. 5/19/2020 BEFORE USE.

Design valid for use only with MiTek connectors. This design is based only upon parameters shown, and is for an individual building component, not a truss system. Before use, the building designer must verify the applicability of design parameters and properly incorporate this design into the overall building design. Bracing indicated is to prevent buckling of individual truss web and/or chord members only. Additional temporary and permanent bracing is always required for stability and to prevent collapse with possible personal injury and property damage. For general guidance regarding the fabrication, storage, delivery, erection and bracing of trusses and truss systems, see **ANSI/TPI1 Quality Criteria, DSB-89 and BCSI Building Component Safety Information** available from Truss Plate Institute, 2670 Crain Highway, Suite 203 Waldorf, MD 20601



6904 Parke East Blvd.
Tampa, FL 33610

Job 2714464	Truss T12G	Truss Type GABLE	Qty 1	Ply 1	LIPSCOMB EAGLE - LOT 29 TC	T23207300
Job Reference (optional)						

Builders FirstSource (Jacksonville, FL), Jacksonville, FL - 32244,

8.430 s Feb 12 2021 MiTek Industries, Inc. Mon Mar 15 11:06:31 2021 Page 1

ID:osZ6TzOUpxPd_JW0Sy_Z9DzF_pg-BcbZwUTACHqKDuwGrmbxIV1NCyjILYY74AA4FBzaih

1-6-0	4-1-12	8-3-8	11-3-8	15-4-0	22-9-11	28-8-0	33-4-15	38-8-0
1-6-0	4-1-12	4-1-12	3-0-0	4-0-8	7-5-11	5-10-5	4-8-15	5-3-1

Scale = 1:72.3

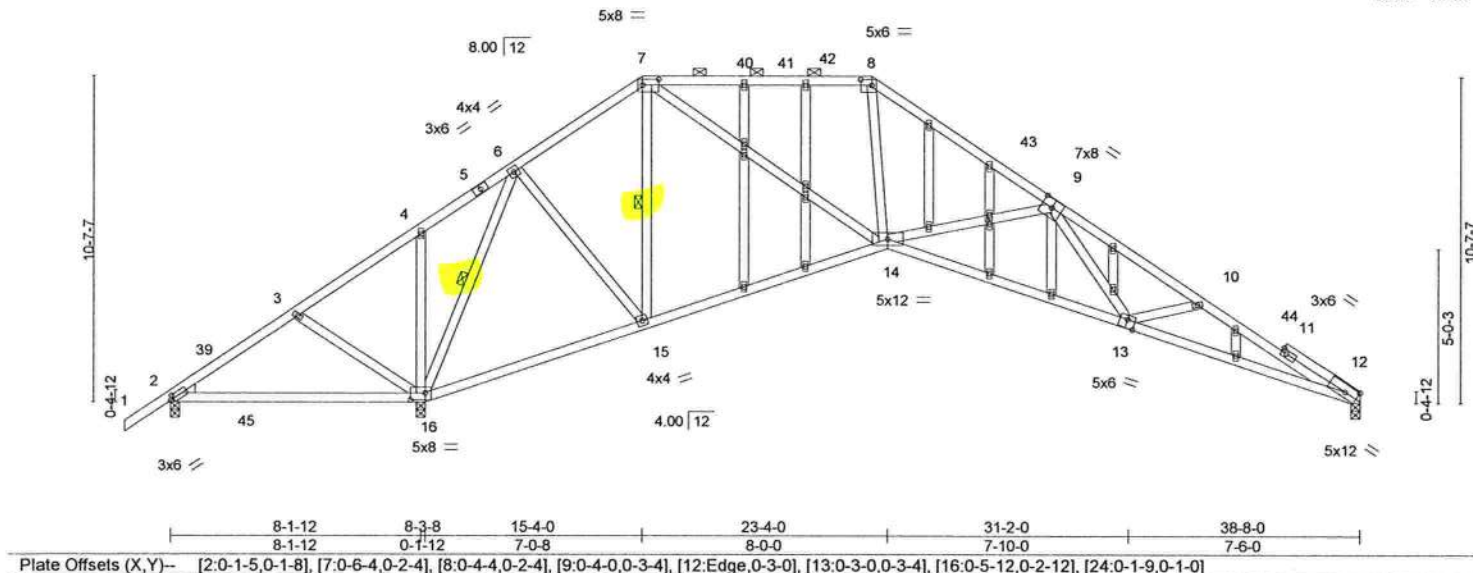

LOADING (psf)		SPACING-		CSI.		DEFL.		PLATES		GRIP	
TCLL	20.0	Plate Grip DOL	2-0-0	TC	0.89	in (loc)	l/defl	L/d	MT20	244/190	
TCDL	7.0	Lumber DOL	1.25	BC	0.76	Vert(LL)	0.17 16-35	>584			
BCLL	0.0 *	Rep Stress Incr	YES	WB	0.72	Vert(CT)	-0.39 13-14	>929			
BCDL	10.0	Code	FBC2020/TPI2014	Matrix-MS		Horz(CT)	0.20 12	n/a			
								Weight: 257 lb		FT = 20%	

LUMBER-		BRACING-	
TOP CHORD	2x4 SP No.2	TOP CHORD	Structural wood sheathing directly applied or 2-2-0 oc purlins, except
BOT CHORD	2x4 SP No.2	BOT CHORD	2-0-0 oc purlins (2-4-4 max.): 7-8.
WEBS	2x4 SP No.3	WEBS	Rigid ceiling directly applied or 5-1-15 oc bracing.
OTHERS	2x4 SP No.3		1 Row at midpt
WEDGE			6-16, 7-15
Left: 2x4 SP No.3			

REACTIONS.	
(size)	2=0-3-8, 16=0-3-8, 12=0-3-8
Max Horz	2=233(LC 9)
Max Uplift	2=627(LC 24), 16=434(LC 12), 12=204(LC 13)
Max Grav	2=81(LC 13), 16=2500(LC 1), 12=886(LC 1)

FORCES.	
(lb) - Max. Comp./Max. Ten. - All forces 250 (lb) or less except when shown.	
TOP CHORD	2-3=-166/1318, 3-4=-207/1530, 4-6=-115/1520, 6-7=-306/126, 7-8=-984/203,
	8-9=-1312/176, 9-10=-2424/486, 10-12=-2757/606
BOT CHORD	2-16=-1058/300, 15-16=-615/311, 14-15=-183/278, 13-14=-204/1781, 12-13=-487/2484
WEBS	3-16=-263/147, 6-16=-1977/249, 6-15=-61/1014, 7-15=-828/109, 7-14=-138/1049,
	9-14=-710/337, 9-13=-121/617, 10-13=-388/215, 8-14=0/415

- NOTES-**
- Unbalanced roof live loads have been considered for this design.
 - Wind: ASCE 7-16; Vult=130mph (3-second gust) Vasd=101mph; TCCL=4.2psf; BCDL=3.0psf; h=18ft; Cat. II; Exp B; Encl., GCpi=0.18; MWFRS (envelope) gable end zone and C-C Exterior(2E) -1-6-0 to 1-6-0, Interior(1) 1-6-0 to 15-4-0, Exterior(2R) 15-4-0 to 19-6-15, Interior(1) 19-6-15 to 22-9-11, Exterior(2R) 22-9-11 to 27-0-10, Interior(1) 27-0-10 to 38-6-4 zone; porch left exposed; C-C for members and forces & MWFRS for reactions shown; Lumber DOL=1.60 plate grip DOL=1.60
 - Truss designed for wind loads in the plane of the truss only. For studs exposed to wind (normal to the face), see Standard Industry Gable End Details as applicable, or consult qualified building designer as per ANSI/TPI 1.
 - Building Designer / Project engineer responsible for verifying applied roof live load shown covers rain loading requirements specific to the use of this truss component.
 - Provide adequate drainage to prevent water ponding.
 - All plates are 2x4 MT20 unless otherwise indicated.
 - Gable studs spaced at 2-0-0 oc.
 - This truss has been designed for a 10.0 psf bottom chord live load nonconcurrent with any other live loads.
 - * This truss has been designed for a live load of 20.0psf on the bottom chord in all areas where a rectangle 3-6-0 tall by 2-0-0 wide will fit between the bottom chord and any other members.
 - Bearing at joint(s) 12 considers parallel to grain value using ANSI/TPI 1 angle to grain formula. Building designer should verify capacity of bearing surface.
 - Provide mechanical connection (by others) of truss to bearing plate capable of withstanding 100 lb uplift at joint(s) except (jt=lb) 2=627, 16=434, 12=204.
 - Graphical purlin representation does not depict the size or the orientation of the purlin along the top and/or bottom chord.



Joaquin Velez PE No.68182
MiTek USA, Inc. FL Cert 6634
6904 Parke East Blvd. Tampa FL 33610
Date:

March 16, 2021

WARNING - Verify design parameters and READ NOTES ON THIS AND INCLUDED MITK REFERENCE PAGE MII-7473 rev. 5/19/2020 BEFORE USE.

Design valid for use only with MiTek® connectors. This design is based only upon parameters shown, and is for an individual building component, not a truss system. Before use, the building designer must verify the applicability of design parameters and properly incorporate this design into the overall building design. Bracing indicated is to prevent buckling of individual truss web and/or chord members only. Additional temporary and permanent bracing is always required for stability and to prevent collapse with possible personal injury and property damage. For general guidance regarding the fabrication, storage, delivery, erection and bracing of trusses and truss systems, see **ANSI/TPI1 Quality Criteria, DSB-89 and BCSI Building Component Safety Information** available from Truss Plate Institute, 2670 Crain Highway, Suite 203 Waldorf, MD 20601



6904 Parke East Blvd.
Tampa, FL 33610

Job	Truss	Truss Type	Qty	Ply	LIPSCOMB EAGLE - LOT 29 TC	T23207301
2714464	T13G	GABLE	1	1	Job Reference (optional)	

Builders FirstSource (Jacksonville, FL), Jacksonville, FL - 32244,

8.430 s Feb 12 2021 MiTek Industries, Inc. Mon Mar 15 11:06:33 2021 Page 1

ID:osZ6TzOUpxPd_JW0Sy_Z9DzF_pg-7?JL9UQkI42SC4fyBePkw6mmM0pUFIXUfBK4zaihq



Scale = 1.66.7

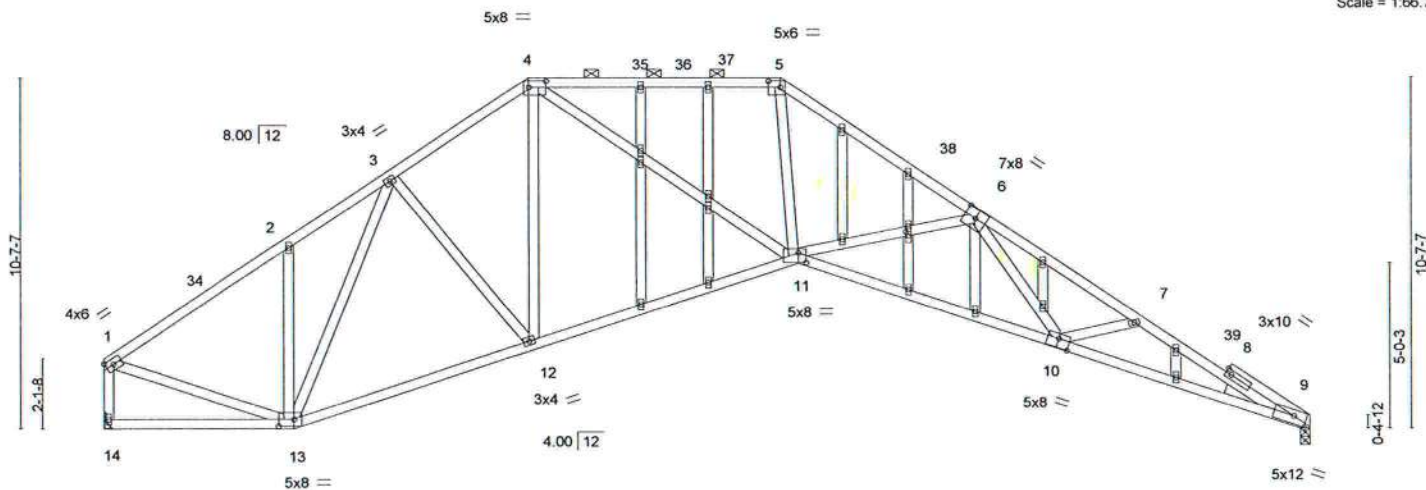

Plate Offsets (X,Y)~	[4:0-6-4,0-2-4], [5:0-4-4,0-2-4], [6:0-4-0,0-3-4], [9:0-4-12,0-2-14], [10:0-4-0,0-3-4], [11:0-2-12,0-3-8], [13:0-5-4,0-2-8], [22:0-1-9,0-1-0]
----------------------	---

LOADING (psf)	SPACING-	2-0-0	CSI.	DEFL.	in (loc)	l/defl	L/d	PLATES	GRIP
TCLL 20.0	Plate Grip DOL	1.25	TC 0.69	Vert(LL)	-0.27 10-11	>999	240	MT20	244/190
TCDL 7.0	Lumber DOL	1.25	BC 0.90	Vert(CT)	-0.58 10-11	>737	180		
BCLL 0.0	Rep Stress Incr	YES	WB 0.57	Horz(CT)	0.36 9	n/a	n/a		
BCDL 10.0	Code FBC2020/TPI2014		Matrix-MS					Weight: 250 lb	FT = 20%

LUMBER-
TOP CHORD 2x4 SP No.2 "Except"
4-5-6-9: 2x4 SP M 31
BOT CHORD 2x4 SP No.2 "Except"
9-10: 2x4 SP M 31
WEBS 2x4 SP No.3
OTHERS 2x4 SP No.3
WEDGE
Right: 2x4 SP No.3

BRACING-
TOP CHORD Structural wood sheathing directly applied or 2-2-0 oc purlins, except end verticals, and 2-0-0 oc purlins (4-6-12 max.): 4-5.
BOT CHORD Rigid ceiling directly applied or 9-3-8 oc bracing.

REACTIONS. (size) 14=Mechanical, 9=0-3-8
Max Horz 14=-213(LC 8)
Max Uplift 14=-244(LC 12), 9=-264(LC 13)
Max Grav 14=1324(LC 1), 9=1324(LC 1)

FORCES. (lb) - Max. Comp./Max. Ten. - All forces 250 (lb) or less except when shown.
TOP CHORD 1-2=-1445/278, 2-3=-1422/393, 3-4=-1721/380, 4-5=-2236/374, 5-6=-2928/425,
6-7=-4081/711, 7-9=-4436/834, 1-14=-1268/259
BOT CHORD 12-13=-258/1394, 11-12=-185/1484, 10-11=-401/3222, 9-10=-689/3974
WEBS 2-13=-270/189, 3-13=-459/22, 4-11=-135/1028, 6-11=-730/341, 6-10=-122/638,
7-10=-421/219, 1-13=-151/1145, 5-11=-148/1224

- NOTES-**
- Unbalanced roof live loads have been considered for this design.
 - Wind: ASCE 7-16; Vult=130mph (3-second gust) Vasd=101mph; TCDL=4.2psf; BCDL=3.0psf; h=18ft; Cat. II; Exp B; Encl., GCpi=0.18; MWFRS (envelope) gable end zone and C-C Exterior(2E) 0-1-12 to 3-1-12, Interior(1) 3-1-12 to 12-8-14, Exterior(2R) 12-8-14 to 16-11-13, Interior(1) 16-11-13 to 20-2-9, Exterior(2R) 20-2-9 to 24-5-8, Interior(1) 24-5-8 to 35-11-2 zone; C-C for members and forces & MWFRS for reactions shown; Lumber DOL=1.60 plate grip DOL=1.60
 - Truss designed for wind loads in the plane of the truss only. For studs exposed to wind (normal to the face), see Standard Industry Gable End Details as applicable, or consult qualified building designer as per ANSI/TPI 1.
 - Building Designer / Project engineer responsible for verifying applied roof live load shown covers rain loading requirements specific to the use of this truss component.
 - Provide adequate drainage to prevent water ponding.
 - All plates are 2x4 MT20 unless otherwise indicated.
 - Gable studs spaced at 2-0-0 oc.
 - This truss has been designed for a 10.0 psf bottom chord live load nonconcurrent with any other live loads.
 - * This truss has been designed for a live load of 20.0psf on the bottom chord in all areas where a rectangle 3-6-0 tall by 2-0-0 wide will fit between the bottom chord and any other members.
 - Refer to girder(s) for truss to truss connections.
 - Bearing at joint(s) 9 considers parallel to grain value using ANSI/TPI 1 angle to grain formula. Building designer should verify capacity of bearing surface.

Continued on page 2



Joaquin Velez PE No.68182
MiTek USA, Inc. FL Cert 6634
6904 Parke East Blvd. Tampa FL 33610
Date:

March 16, 2021

WARNING - Verify design parameters and READ NOTES ON THIS AND INCLUDED MITTEK REFERENCE PAGE MII-7473 rev. 5/19/2020 BEFORE USE.
Design valid for use only with MiTek® connectors. This design is based only upon parameters shown, and is for an individual building component, not a truss system. Before use, the building designer must verify the applicability of design parameters and properly incorporate this design into the overall building design. Bracing indicated is to prevent buckling of individual truss web and/or chord members only. Additional temporary and permanent bracing is always required for stability and to prevent collapse with possible personal injury and property damage. For general guidance regarding the fabrication, storage, delivery, erection and bracing of trusses and truss systems, see **ANSI/TPI1 Quality Criteria, DSB-89 and BCSI Building Component Safety Information** available from Truss Plate Institute, 2670 Crain Highway, Suite 203 Waldorf, MD 20601

MiTek

6904 Parke East Blvd.
Tampa, FL 36610

Job	Truss	Truss Type	Qty	Ply	LIPSCOMB EAGLE - LOT 29 TC	T23207301
2714464	T13G	GABLE	1	1	Job Reference (optional)	

Builders FirstSource (Jacksonville, FL), Jacksonville, FL - 32244,

8.430 s Feb 12 2021 MiTek Industries, Inc. Mon Mar 15 11:06:33 2021 Page 2
ID:osZ6TzOUpxPd_JW0Sy_Z9DzF_pg-7?jL9UQkI42SC4fyBePkw6mmmM0pUFIXUfBK4zaihq

NOTES-

- 12) Provide mechanical connection (by others) of truss to bearing plate capable of withstanding 100 lb uplift at joint(s) except (jt=lb) 14=244, 9=264.
13) Graphical purlin representation does not depict the size or the orientation of the purlin along the top and/or bottom chord.



WARNING - Verify design parameters and READ NOTES ON THIS AND INCLUDED MITEK REFERENCE PAGE MII-7473 rev. 5/19/2020 BEFORE USE.

Design valid for use only with MiTek® connectors. This design is based only upon parameters shown, and is for an individual building component, not a truss system. Before use, the building designer must verify the applicability of design parameters and properly incorporate this design into the overall building design. Bracing indicated is to prevent buckling of individual truss web and/or chord members only. Additional temporary and permanent bracing is always required for stability and to prevent collapse with possible personal injury and property damage. For general guidance regarding the fabrication, storage, delivery, erection and bracing of trusses and truss systems, see

ANSI/TPI1 Quality Criteria, DSB-89 and BCSI Building Component

Safety Information available from Truss Plate Institute, 2670 Crain Highway, Suite 203 Waldorf, MD 20601



6904 Parke East Blvd.
Tampa, FL 33610

Job 2714464	Truss T14	Truss Type Common	Qty 2	Ply 1	LIPSCOMB EAGLE - LOT 29 TC	T23207302
Job Reference (optional)						

Builders FirstSource (Jacksonville, FL), Jacksonville, FL - 32244,

8.430 s Feb 12 2021 MiTek Industries, Inc. Mon Mar 15 11:06:34 2021 Page 1
ID:osZ6TzOUpxPd_JW0Sy_Z9DzF_pg-cBHhYVV2VcCv4MfrWu9eH8f?aaJpYx3Rm8PlsWzaih

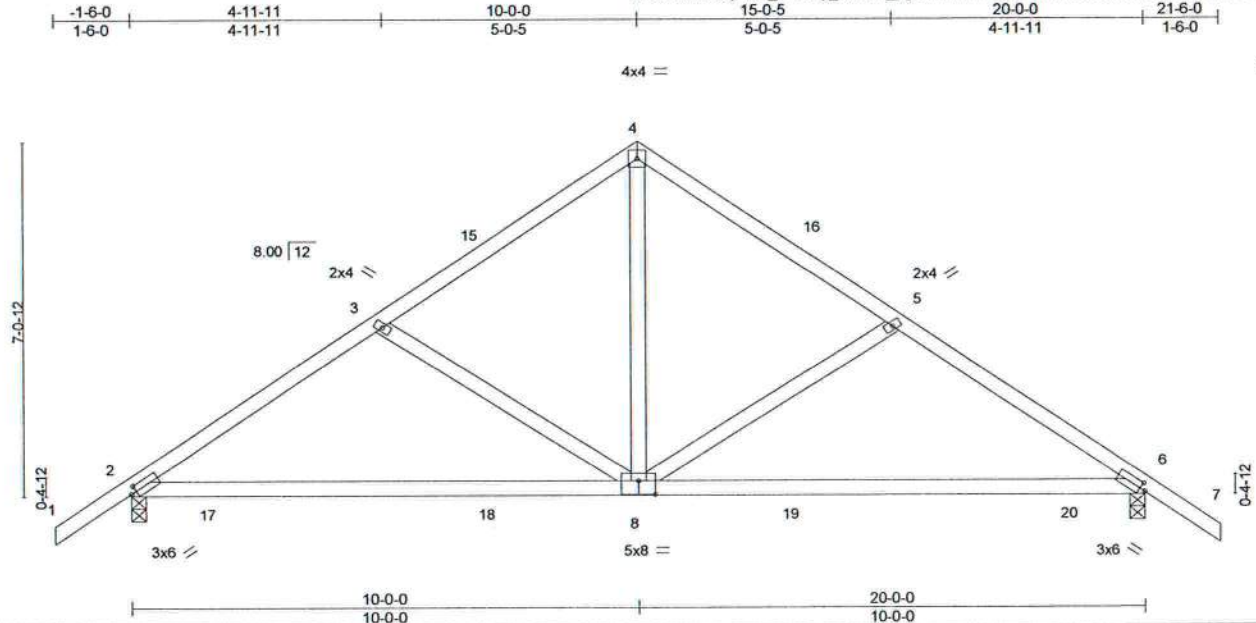

Scale = 1:44.0

Plate Offsets (X,Y)-- [2:0-1-5,0-1-8], [6:0-1-5,0-1-8], [8:0-4-0,0-3-4]

LOADING (psf)	SPACING-	2:0-0	CSI.	DEFL.	in	(loc)	l/defl	L/d	PLATES	GRIP
TCLL 20.0	Plate Grip DOL	1.25	TC 0.43	Vert(LL)	0.26	8-14	>907	240	MT20	244/190
TCDL 7.0	Lumber DOL	1.25	BC 0.89	Vert(CT)	-0.33	8-14	>730	180		
BCLL 0.0 *	Rep Stress Incr	YES	WB 0.54	Horz(CT)	0.02	6	n/a	n/a		
BCDL 10.0	Code FBC2020/TPI2014		Matrix-MS						Weight: 98 lb	FT = 20%

LUMBER-
TOP CHORD 2x4 SP No.2
BOT CHORD 2x4 SP No.2
WEBS 2x4 SP No.3

BRACING-
TOP CHORD Structural wood sheathing directly applied or 5-6-13 oc purlins.
BOT CHORD Rigid ceiling directly applied or 7-1-14 oc bracing.

REACTIONS. (size) 2=0-3-8, 6=0-3-8
Max Horz 2=-164(LC 10)
Max Uplift 2=-169(LC 12), 6=-169(LC 13)
Max Grav 2=821(LC 1), 6=821(LC 1)

FORCES. (lb) - Max. Comp./Max. Ten. - All forces 250 (lb) or less except when shown.
TOP CHORD 2-3=-1014/702, 3-4=-779/649, 4-5=-779/649, 5-6=-1014/702
BOT CHORD 2-8=-527/817, 6-8=-538/817
WEBS 4-8=-623/563, 5-8=-295/209, 3-8=-295/209

NOTES-

- Unbalanced roof live loads have been considered for this design.
- Wind: ASCE 7-16; Vult=130mph (3-second gust) Vasd=101mph; TCDL=4.2psf; BCDL=3.0psf; h=18ft; Cat. II; Exp B; Encl., GCpi=0.18; MWFRS (envelope) gable end zone and C-C Exterior(2E) -1-6-0 to 1-6-0, Interior(1) 1-6-0 to 10-0-0, Exterior(2R) 10-0-0 to 13-0-0, Interior(1) 13-0-0 to 21-6-0 zone; porch left and right exposed; C-C for members and forces & MWFRS for reactions shown; Lumber DOL=1.60 plate grip DOL=1.60
- Building Designer / Project engineer responsible for verifying applied roof live load shown covers rain loading requirements specific to the use of this truss component.
- This truss has been designed for a 10.0 psf bottom chord live load nonconcurrent with any other live loads.
- * This truss has been designed for a live load of 20.0psf on the bottom chord in all areas where a rectangle 3-6-0 tall by 2-0-0 wide will fit between the bottom chord and any other members.
- Provide mechanical connection (by others) of truss to bearing plate capable of withstanding 100 lb uplift at joint(s) except (jt=lb) 2=169, 6=169.



Joaquin Velez PE No.68182
MiTek USA, Inc. FL Cert 6634
6904 Parke East Blvd. Tampa FL 33610
Date:

March 16,2021



WARNING - Verify design parameters and READ NOTES ON THIS AND INCLUDED MITEK REFERENCE PAGE MII-7473 rev. 5/19/2020 BEFORE USE.

Design valid for use only with MiTek® connectors. This design is based only upon parameters shown, and is for an individual building component, not a truss system. Before use, the building designer must verify the applicability of design parameters and properly incorporate this design into the overall building design. Bracing indicated is to prevent buckling of individual truss web and/or chord members only. Additional temporary and permanent bracing is always required for stability and to prevent collapse with possible personal injury and property damage. For general guidance regarding the fabrication, storage, delivery, erection and bracing of trusses and truss systems, see **ANSI/TPI1 Quality Criteria, DSB-89 and BCSI Building Component Safety Information** available from Truss Plate Institute, 2670 Crain Highway, Suite 203 Waldorf, MD 20601



6904 Parke East Blvd.
Tampa, FL 33610

Job	Truss	Truss Type	Qty	Ply	LIPSCOMB EAGLE - LOT 29 TC	T23207303
2714464	T14G	GABLE	1	1		

Builders FirstSource (Jacksonville, FL), Jacksonville, FL - 32244,

8.430 s Feb 12 2021 MiTek Industries, Inc. Mon Mar 15 11:06:35 2021 Page 1

ID:osZ6TzOUpxPd_JW0Sy_Z9DzF_pg-4Or3mrWgGvKliWE14cgtPLC87Z3oHP2b_o8IOyzaiho

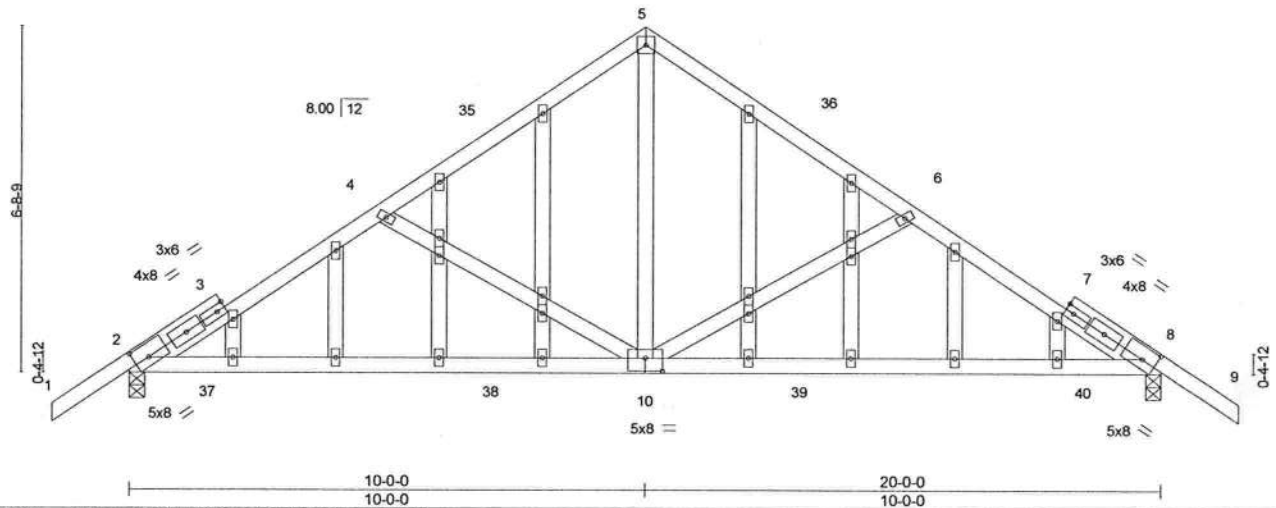
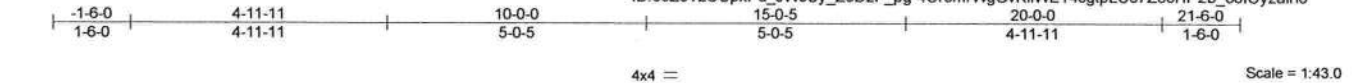

Plate Offsets (X,Y)-- [2:0-3-5,0-3-0], [8:0-3-5,0-3-0], [10:0-4-0,0-3-0]

LOADING (psf)	SPACING-	2-0-0	CSI.	DEFL.	in (loc)	l/defl	L/d	PLATES	GRIP
TCLL 20.0	Plate Grip DOL	1.25	TC 0.57	Vert(LL)	0.24 10-34	>999	240	MT20	244/190
TCDL 7.0	Lumber DOL	1.25	BC 0.81	Vert(CT)	-0.29 10-31	>814	180		
BCLL 0.0 *	Rep Stress Incr	YES	WB 0.49	Horz(CT)	0.02 8	n/a	n/a		
BCDL 10.0	Code FBC2020/TPI2014		Matrix-MS					Weight: 136 lb	FT = 20%

LUMBER-
TOP CHORD 2x4 SP No.2
BOT CHORD 2x4 SP No.2
WEBS 2x4 SP No.3
OTHERS 2x4 SP No.3

BRACING-
TOP CHORD Structural wood sheathing directly applied or 4-8-9 oc purlins.
BOT CHORD Rigid ceiling directly applied or 6-11-2 oc bracing.

REACTIONS. (size) 2=0-3-8, 8=0-3-8
Max Horz 2=-156(LC 10)
Max Uplift 2=-171(LC 12), 8=-171(LC 13)
Max Grav 2=818(LC 1), 8=818(LC 1)

FORCES. (lb) - Max. Comp./Max. Ten. - All forces 250 (lb) or less except when shown.
TOP CHORD 2-4=-1045/738, 4-5=-795/653, 5-6=-795/653, 6-8=-1045/737
BOT CHORD 2-10=-585/882, 8-10=-597/882
WEBS 5-10=-633/579, 6-10=-342/259, 4-10=-342/259

- NOTES-**
- 1) Unbalanced roof live loads have been considered for this design.
 - 2) Wind: ASCE 7-16; Vult=130mph (3-second gust) Vasd=101mph; TCDL=4.2psf; BCDL=3.0psf; h=18ft; Cat. II; Exp B; Encl., GCpi=0.18; MWFRS (envelope) gable end zone and C-C Exterior(2E) -1-6-0 to 1-6-0, Interior(1) 1-6-0 to 10-0-0, Exterior(2R) 10-0-0 to 13-0-0, Interior(1) 13-0-0 to 21-6-0 zone; porch left and right exposed; C-C for members and forces & MWFRS for reactions shown; Lumber DOL=1.60 plate grip DOL=1.60
 - 3) Truss designed for wind loads in the plane of the truss only. For studs exposed to wind (normal to the face), see Standard Industry Gable End Details as applicable, or consult qualified building designer as per ANSI/TPI 1.
 - 4) Building Designer / Project engineer responsible for verifying applied roof live load shown covers rain loading requirements specific to the use of this truss component.
 - 5) All plates are 2x4 MT20 unless otherwise indicated.
 - 6) Gable studs spaced at 2-0-0 oc.
 - 7) This truss has been designed for a 10.0 psf bottom chord live load nonconcurrent with any other live loads.
 - 8) * This truss has been designed for a live load of 20.0psf on the bottom chord in all areas where a rectangle 3-6-0 tall by 2-0-0 wide will fit between the bottom chord and any other members.
 - 9) Provide mechanical connection (by others) of truss to bearing plate capable of withstanding 100 lb uplift at joint(s) except (jt=lb) 2=171, 8=171.



Joaquin Velez PE No.68182
MiTek USA, Inc. FL Cert 6634
6904 Parke East Blvd. Tampa FL 33610
Date:

March 16,2021

WARNING - Verify design parameters and READ NOTES ON THIS AND INCLUDED MITEK REFERENCE PAGE MI-7473 rev. 5/19/2020 BEFORE USE.
Design valid for use only with MiTek® connectors. This design is based only upon parameters shown, and is for an individual building component, not a truss system. Before use, the building designer must verify the applicability of design parameters and properly incorporate this design into the overall building design. Bracing indicated is to prevent buckling of individual truss web and/or chord members only. Additional temporary and permanent bracing is always required for stability and to prevent collapse with possible personal injury and property damage. For general guidance regarding the fabrication, storage, delivery, erection and bracing of trusses and truss systems, see ANSI/TPI1 Quality Criteria, DSB-89 and BCSI Building Component Safety Information available from Truss Plate Institute, 2670 Crain Highway, Suite 203 Waldorf, MD 20601

MiTek
6904 Parke East Blvd.
Tampa, FL 33610

Job 2714464	Truss T15	Truss Type Hip Girder	Qty 1	Ply 2	LIPSCOMB EAGLE - LOT 29 TC	T23207304
----------------	--------------	--------------------------	----------	----------	----------------------------	-----------

Builders FirstSource (Jacksonville, FL), Jacksonville, FL - 32244,

8.430 s Feb 12 2021 MiTek Industries, Inc. Mon Mar 15 11:06:37 2021 Page 1

ID: osZ6TzOUpxPd_JW0Sy_Z9DzF_pg-0myqBXXxoXaTxpOQB1iLvmHYiNJIJKDuS6dPTRzaihM

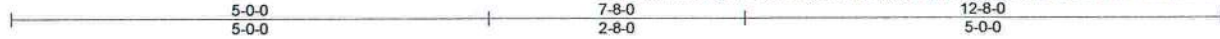

Scale = 1:23.4

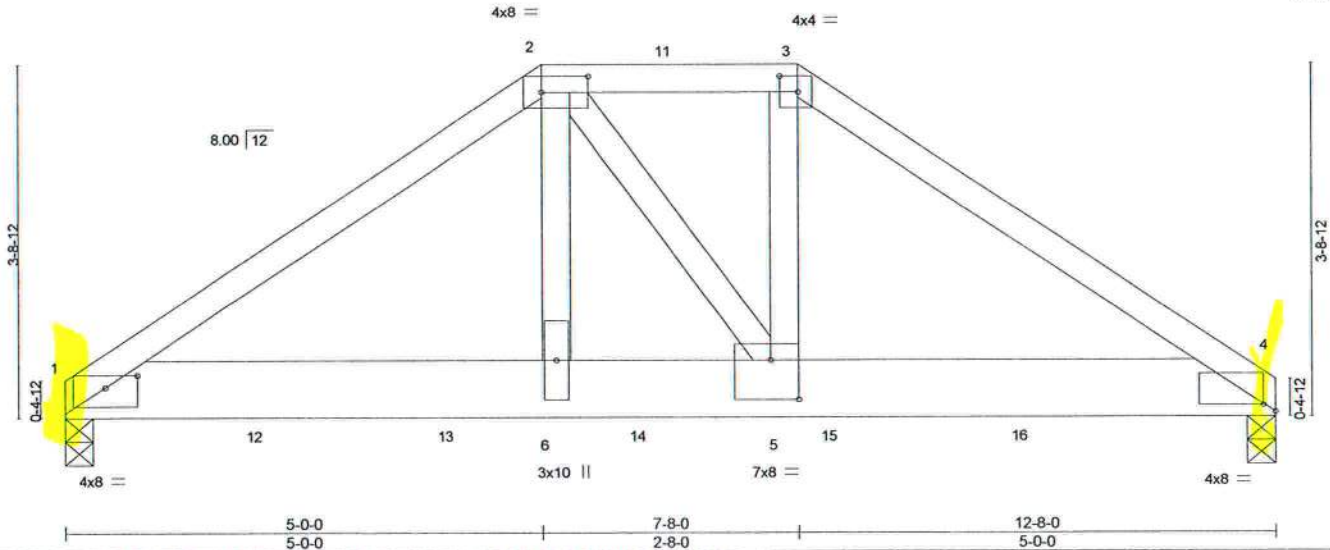

Plate Offsets (X,Y)-- [1:0-4-0,0-1-9], [2:0-5-12,0-2-0], [3:0-2-4,0-2-0], [4:0-1-8,0-0-14], [5:0-3-8,0-5-0]

LOADING (psf)	SPACING-	2-0-0	CSI.	DEFL.	in	(loc)	I/defl	L/d	PLATES	GRIP
TCLL 20.0	Plate Grip DOL	1.25	TC 0.31	Vert(LL)	-0.04	6-8	>999	240	MT20	244/190
TCDL 7.0	Lumber DOL	1.25	BC 0.30	Vert(CT)	-0.08	6-8	>999	180		
BCLL 0.0 *	Rep Stress Incr	NO	WB 0.45	Horz(CT)	0.02	4	n/a	n/a		
BCDL 10.0	Code FBC2020/TPI2014		Matrix-MS							
									Weight: 150 lb	FT = 20%

LUMBER-

TOP CHORD 2x4 SP No.2
BOT CHORD 2x8 SP 2400F 2.0E
WEBS 2x4 SP No.3

BRACING-

TOP CHORD Structural wood sheathing directly applied or 5-6-0 oc purlins.
BOT CHORD Rigid ceiling directly applied or 10-0-0 oc bracing.

REACTIONS.

(size) 1=0-3-8, 4=0-3-8
Max Horz 1=-72(LC 6)
Max Uplift 1=-695(LC 8), 4=-814(LC 9)
Max Grav 1=3371(LC 1), 4=4034(LC 1)

FORCES. (lb) - Max, Comp./Max. Ten. - All forces 250 (lb) or less except when shown.

TOP CHORD 1-2=-4637/990, 2-3=-4033/895, 3-4=-4772/1011
BOT CHORD 1-6=-796/3814, 5-6=-813/3908, 4-5=-791/3929
WEBS 2-6=-386/2132, 2-5=-91/275, 3-5=-420/2349

NOTES-

- 2-ply truss to be connected together with 10d (0.131"x3") nails as follows:
Top chords connected as follows: 2x4 - 1 row at 0-9-0 oc.
Bottom chords connected as follows: 2x8 - 2 rows staggered at 0-9-0 oc.
Webs connected as follows: 2x4 - 1 row at 0-9-0 oc.
- All loads are considered equally applied to all plies, except if noted as front (F) or back (B) face in the LOAD CASE(S) section. Ply to ply connections have been provided to distribute only loads noted as (F) or (B), unless otherwise indicated.
- Unbalanced roof live loads have been considered for this design.
- Wind: ASCE 7-16; Vult=130mph (3-second gust) Vasd=101mph; TCDL=4.2psf; BCDL=3.0psf; h=18ft; Cat. II; Exp B; Encl., GCpi=0.18; MWFRS (envelope) gable end zone; Lumber DOL=1.60 plate grip DOL=1.60
- Building Designer / Project engineer responsible for verifying applied roof live load shown covers rain loading requirements specific to the use of this truss component.
- Provide adequate drainage to prevent water ponding.
- This truss has been designed for a 10.0 psf bottom chord live load nonconcurrent with any other live loads.
- * This truss has been designed for a live load of 20.0psf on the bottom chord in all areas where a rectangle 3-6-0 tall by 2-0-0 wide will fit between the bottom chord and any other members.
- Provide mechanical connection (by others) of truss to bearing plate capable of withstanding 100 lb uplift at joint(s) except (jt=lb) 1=695, 4=814.
- Hanger(s) or other connection device(s) shall be provided sufficient to support concentrated load(s) 97 lb down and 85 lb up at 5-0-0, and 97 lb down and 75 lb up at 6-4-0, and 97 lb down and 85 lb up at 7-8-0 on top chord, and 1011 lb down and 199 lb up at 2-0-12, 1011 lb down and 199 lb up at 4-0-12, 131 lb down and 34 lb up at 5-0-0, 1011 lb down and 199 lb up at 6-0-12, 49 lb down and 15 lb up at 6-4-0, 131 lb down and 34 lb up at 7-7-4, 1011 lb down and 199 lb up at 8-0-12, and 1011 lb down and 199 lb up at 10-0-12, and 1015 lb down and 195 lb up at 12-0-12 on bottom chord. The design/selection of such connection device(s) is the responsibility of others.

LOAD CASE(S) Standard

Continued on page 2



Joaquin Velez PE No.68182
MiTek USA, Inc. FL Cert 6634
6904 Parke East Blvd. Tampa FL 33610
Date:

March 16,2021



WARNING - Verify design parameters and READ NOTES ON THIS AND INCLUDED MITTEK REFERENCE PAGE MII-7473 rev. 5/19/2020 BEFORE USE.

Design valid for use only with MiTek® connectors. This design is based only upon parameters shown, and is for an individual building component, not a truss system. Before use, the building designer must verify the applicability of design parameters and properly incorporate this design into the overall building design. Bracing indicated is to prevent buckling of individual truss web and/or chord members only. Additional temporary and permanent bracing is always required for stability and to prevent collapse with possible personal injury and property damage. For general guidance regarding the fabrication, storage, delivery, erection and bracing of trusses and truss systems, see ANSI/TPI1 Quality Criteria, DSB-89 and BCSI Building Component Safety Information available from Truss Plate Institute, 2670 Crain Highway, Suite 203 Waldorf, MD 20601



6904 Parke East Blvd.
Tampa, FL 33610

Job	Truss	Truss Type	Qty	Ply	LIPSCOMB EAGLE - LOT 29 TC	T23207304
2714464	T15	Hip Girder	1	2	Job Reference (optional)	

Builders FirstSource (Jacksonville, FL),

Jacksonville, FL - 32244, .

8.430 s Feb 12 2021 MiTek Industries, Inc. Mon Mar 15 11:06:37 2021 Page 2
ID:osZ6TzOUpxPd_JW0Sy_Z9DzF_pg-0myqBXXxoXaTxpOQB1iLvmHYINJIKDuS6dPTrzaih

LOAD CASE(S) Standard

1) Dead + Roof Live (balanced): Lumber Increase=1.25, Plate Increase=1.25

Uniform Loads (plf)

Vert: 1-2=-54, 2-3=-54, 3-4=-54, 1-4=-20

Concentrated Loads (lb)

Vert: 2=-59(F) 3=-59(F) 6=-91(F) 5=-91(F) 10=-1015(B) 11=-59(F) 12=-1011(B) 13=-1011(B) 14=-1049(F=-38, B=-1011) 15=-1011(B) 16=-1011(B)



WARNING - Verify design parameters and READ NOTES ON THIS AND INCLUDED MITEK REFERENCE PAGE MII-7473 rev. 5/19/2020 BEFORE USE.

Design valid for use only with MiTek® connectors. This design is based only upon parameters shown, and is for an individual building component, not a truss system. Before use, the building designer must verify the applicability of design parameters and properly incorporate this design into the overall building design. Bracing indicated is to prevent buckling of individual truss web and/or chord members only. Additional temporary and permanent bracing is always required for stability and to prevent collapse with possible personal injury and property damage. For general guidance regarding the fabrication, storage, delivery, erection and bracing of trusses and truss systems, see

ANSI/TPI1 Quality Criteria, DSB-89 and BCSI Building Component

Safety Information available from Truss Plate Institute, 2670 Crain Highway, Suite 203 Waldorf, MD 20601



6904 Parke East Blvd.
Tampa, FL 36610

Job	Truss	Truss Type	Qty	Ply	LIPSCOMB EAGLE - LOT 29 TC	T23207305
2714464	T15G	GABLE	1	1	Job Reference (optional)	

Builders FirstSource (Jacksonville, FL), Jacksonville, FL - 32244,

8.430 s Feb 12 2021 MiTek Industries, Inc. Mon Mar 15 11:06:39 2021 Page 1
ID:osZ6TzOUpxPd_JW0Sy_Z9DzF_pg-y94abDZBK8qBA7XpJSlp_BMupAbEDKIBvQ6VXkzaihk



Scale = 1:21.2

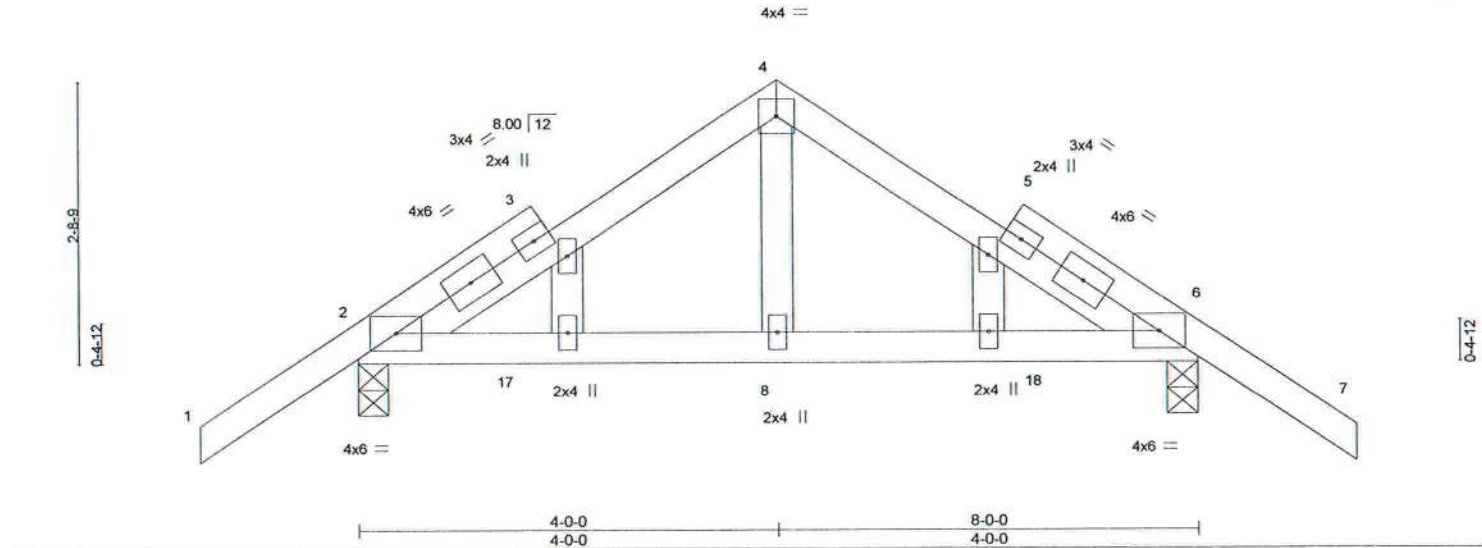

LOADING (psf)	SPACING-	CSI.	DEFL.	in (loc)	l/defl	L/d	PLATES	GRIP
TCLL 20.0	Plate Grip DOL 1.25	TC 0.21	Vert(LL) 0.02	8-16	>999	240	MT20	244/190
TCDL 7.0	Lumber DOL 1.25	BC 0.14	Vert(CT) -0.01	8-13	>999	180		
BCLL 0.0 *	Rep Stress Incr YES	WB 0.06	Horz(CT) -0.00	2	n/a	n/a		
BCDL 10.0	Code FBC2020/TPI2014	Matrix-MS					Weight: 42 lb	FT = 20%

LUMBER-

TOP CHORD 2x4 SP No.2
BOT CHORD 2x4 SP No.2
WEBS 2x4 SP No.3
OTHERS 2x4 SP No.3

BRACING-

TOP CHORD Structural wood sheathing directly applied or 6-0-0 oc purlins.
BOT CHORD Rigid ceiling directly applied or 10-0-0 oc bracing.

REACTIONS.

(size) 2=0-3-8, 6=0-3-8
Max Horz 2=-71(LC 10)
Max Uplift 2=-91(LC 12), 6=-91(LC 13)
Max Grav 2=374(LC 1), 6=374(LC 1)

FORCES. (lb) - Max. Comp./Max. Ten. - All forces 250 (lb) or less except when shown.

TOP CHORD 2-4=-303/360, 4-6=-303/361

NOTES-

- Unbalanced roof live loads have been considered for this design.
- Wind: ASCE 7-16; Vult=130mph (3-second gust) Vasd=101mph; TCDL=4.2psf; BCDL=3.0psf; h=18ft; Cat. II; Exp B; Encl., GCpi=0.18; MWFRS (envelope) gable end zone and C-C Exterior(2E) -1-6-0 to 1-6-0, Interior(1) 1-6-0 to 4-0-0, Exterior(2R) 4-0-0 to 7-1-5, Interior(1) 7-1-5 to 9-6-0 zone; porch left and right exposed; C-C for members and forces & MWFRS for reactions shown; Lumber DOL=1.60 plate grip DOL=1.60
- Truss designed for wind loads in the plane of the truss only. For studs exposed to wind (normal to the face), see Standard Industry Gable End Details as applicable, or consult qualified building designer as per ANSI/TPI 1.
- Building Designer / Project engineer responsible for verifying applied roof live load shown covers rain loading requirements specific to the use of this truss component.
- Gable studs spaced at 2-0-0 oc.
- This truss has been designed for a 10.0 psf bottom chord live load nonconcurrent with any other live loads.
- * This truss has been designed for a live load of 20.0psf on the bottom chord in all areas where a rectangle 3-6-0 tall by 2-0-0 wide will fit between the bottom chord and any other members.
- Provide mechanical connection (by others) of truss to bearing plate capable of withstanding 100 lb uplift at joint(s) 2, 6.



Joaquin Velez PE No.68182
MiTek USA, Inc. FL Cert 6634
6904 Parke East Blvd. Tampa FL 33610
Date:

March 16,2021



WARNING - Verify design parameters and READ NOTES ON THIS AND INCLUDED MITTEK REFERENCE PAGE MII-7473 rev. 5/16/2020 BEFORE USE.

Design valid for use only with MiTek® connectors. This design is based only upon parameters shown, and is for an individual building component, not a truss system. Before use, the building designer must verify the applicability of design parameters and properly incorporate this design into the overall building design. Bracing indicated is to prevent buckling of individual truss web and/or chord members only. Additional temporary and permanent bracing is always required for stability and to prevent collapse with possible personal injury and property damage. For general guidance regarding the fabrication, storage, delivery, erection and bracing of trusses and truss systems, see ANSI/TPI1 Quality Criteria, DSB-89 and BCSI Building Component Safety Information available from Truss Plate Institute, 2670 Crain Highway, Suite 203 Waldorf, MD 20601



6904 Parke East Blvd.
Tampa, FL 33610

Symbols

PLATE LOCATION AND ORIENTATION

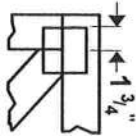

Center plate on joint unless x, y offsets are indicated. Dimensions are in ft-in-sixteenths. Apply plates to both sides of truss and fully embed teeth.

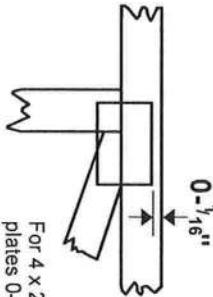

For 4 x 2 orientation, locate plates 0- 1/16" from outside edge of truss.



This symbol indicates the required direction of slots in connector plates.

* Plate location details available in MITek 20/20 software or upon request.

PLATE SIZE

4 X 4

The first dimension is the plate width measured perpendicular to slots. Second dimension is the length parallel to slots.

LATERAL BRACING LOCATION



Indicated by symbol shown and/or by text in the bracing section of the output. Use T or L bracing if indicated.

BEARING

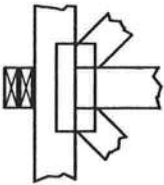

Indicates location where bearings (supports) occur. Icons vary but reaction section indicates joint number where bearings occur. Min size shown is for crushing only.

Industry Standards:

ANSI/TP11: National Design Specification for Metal

Plate Connected Wood Truss Construction.

DSB-89: Design Standard for Bracing.

BCSI: Building Component Safety Information,

Guide to Good Practice for Handling,

Installing & Bracing of Metal Plate

Connected Wood Trusses.

Numbering System

6-4-8 dimensions shown in ft-in-sixteenths (Drawings not to scale)

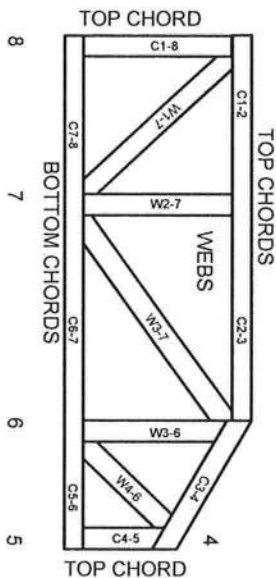

JOINTS ARE GENERALLY NUMBERED/CLOCKWISE AROUND THE TRUSS STARTING AT THE JOINT FARTHEST TO THE LEFT.

CHORDS AND WEBS ARE IDENTIFIED BY END JOINT NUMBERS/LETTERS.

PRODUCT CODE APPROVALS

ICC-ES Reports:

ESR-1311, ESR-1352, ESR1988

ER-3907, ESR-2362, ESR-1397, ESR-3282

Trusses are designed for wind loads in the plane of the truss unless otherwise shown.

Lumber design values are in accordance with ANSI/TP1 1 section 6.3 These truss designs rely on lumber values established by others.

© 2012 MITek® All Rights Reserved



MITek Engineering Reference Sheet: MII-7473 rev. 5/19/2020

General Safety Notes

Failure to Follow Could Cause Property Damage or Personal Injury

1. Additional stability bracing for truss system, e.g. diagonal or X-bracing, is always required. See BCSI.
2. Truss bracing must be designed by an engineer. For wide truss spacing, individual lateral braces themselves may require bracing, or alternative Tor 1 bracing should be considered.
3. Never exceed the design loading shown and never stack materials on inadequately braced trusses.
4. Provide copies of this truss design to the building designer, erection supervisor, property owner and all other interested parties.
5. Cut members to bear tightly against each other.
6. Place plates on each face of truss at each joint and embed fully. Knots and wane at joint locations are regulated by ANSI/TP1 1.
7. Design assumes trusses will be suitably protected from the environment in accord with ANSI/TP1 1.
8. Unless otherwise noted, moisture content of lumber shall not exceed 19% at time of fabrication.
9. Unless expressly noted, this design is not applicable for use with fire retardant, preservative treated, or green lumber.
10. Camber is a non-structural consideration and is the responsibility of truss fabricator. General practice is to camber for dead load deflection.
11. Plate type, size, orientation and location dimensions indicated are minimum plating requirements.
12. Lumber used shall be of the species and size, and in all respects, equal to or better than that specified.
13. Top chords must be sheathed or purlins provided at spacing indicated on design.
14. Bottom chords require lateral bracing at 10 ft. spacing, or less, if no ceiling is installed, unless otherwise noted.
15. Connections not shown are the responsibility of others.
16. Do not cut or alter truss member or plate without prior approval of an engineer.
17. Install and load vertically unless indicated otherwise.
18. Use of green or treated lumber may pose unacceptable environmental, health or performance risks. Consult with project engineer before use.
19. Review all portions of this design (front, back, words and pictures) before use. Reviewing pictures alone is not sufficient.
20. Design assumes manufacture in accordance with ANSI/TP1 1 Quality Criteria.
21. The design does not take into account any dynamic or other loads other than those expressly stated.

AUGUST 1, 2016

T-BRACE / I-BRACE DETAIL WITH 2X BRACE ONLY

MII-T-BRACE 2

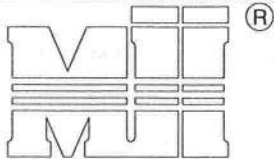

MiTek USA, Inc.

ENGINEERED BY
TRENCO
A MITek Affiliate

MiTek USA, Inc. Page 1 of 1

Note: T-Bracing / I-Bracing to be used when continuous lateral bracing is impractical. T-Brace / I-Brace must cover 90% of web length.

Note: This detail NOT to be used to convert T-Brace / I-Brace webs to continuous lateral braced webs.

Nailing Pattern

T-Brace size	Nail Size	Nail Spacing
2x4 or 2x6 or 2x8	10d (0.131" X 3")	6" o.c.

Note: Nail along entire length of T-Brace / I-Brace
(On Two-Ply's Nail to Both Plies)

Brace Size for One-Ply Truss

Specified Continuous Rows of Lateral Bracing

Web Size	1	2
2x3 or 2x4	2x4 T-Brace	2x4 I-Brace
2x6	2x6 T-Brace	2x6 I-Brace
2x8	2x8 T-Brace	2x8 I-Brace

Brace Size for Two-Ply Truss

Specified Continuous Rows of Lateral Bracing

Web Size	1	2
2x3 or 2x4	2x4 T-Brace	2x4 I-Brace
2x6	2x6 T-Brace	2x6 I-Brace
2x8	2x8 T-Brace	2x8 I-Brace

T-Brace / I-Brace must be same species and grade (or better) as web member.

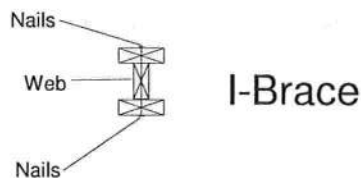
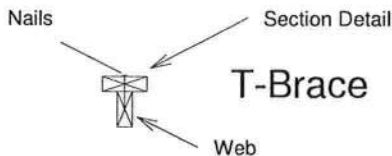
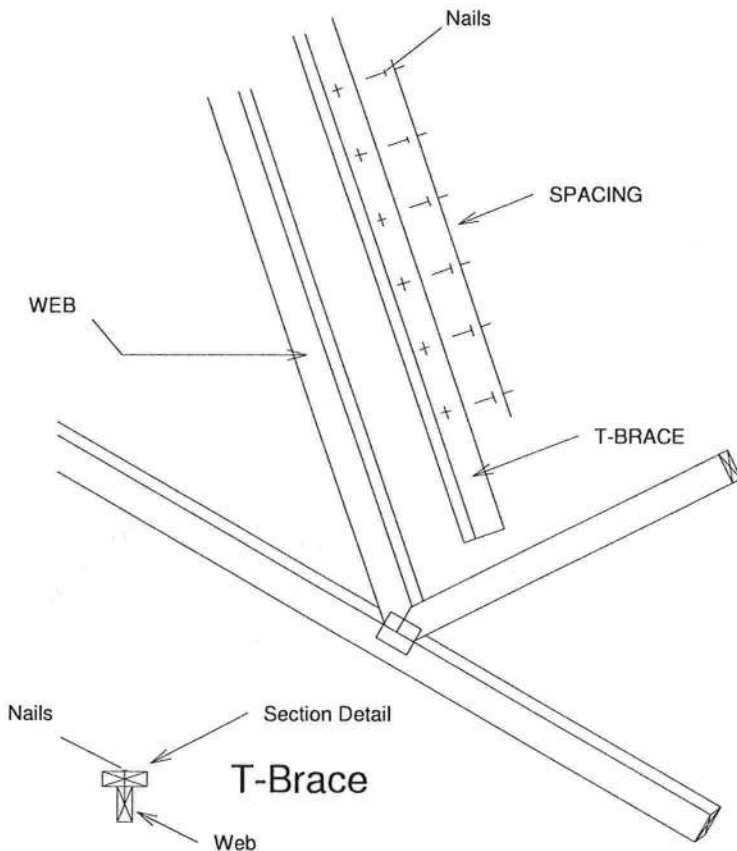

Thomas A. Albani PE No.39380
MiTek USA, Inc. FL Cert 6634
6904 Parke East Blvd. Tampa FL 33610
Date:

February 12, 2018

AUGUST 1, 2016

SCAB-BRACE DETAIL

MII-SCAB-BRACE

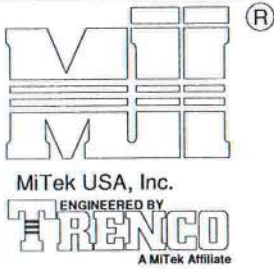

MiTek USA, Inc.

Page 1 of 1

Note: Scab-Bracing to be used when continuous lateral bracing at midpoint (or T-Brace) is impractical.
Scab must cover full length of web +/- 6".

*** THIS DETAIL IS NOT APPLICABLE WHEN BRACING IS ***
REQUIRED AT 1/3 POINTS OR I-BRACE IS SPECIFIED.

APPLY 2x SCAB TO ONE FACE OF WEB WITH
2 ROWS OF 10d (0.131" X 3") NAILS SPACED 6" O.C.
SCAB MUST BE THE SAME GRADE, SIZE AND
SPECIES (OR BETTER) AS THE WEB.

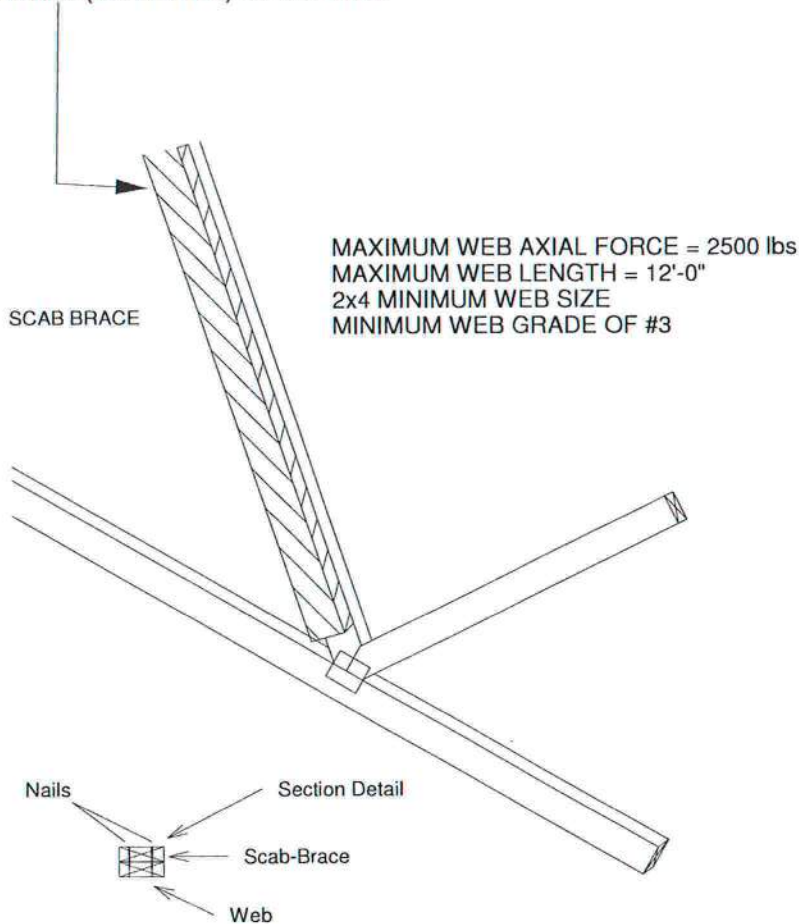

Scab-Brace must be same species grade (or better) as web member.

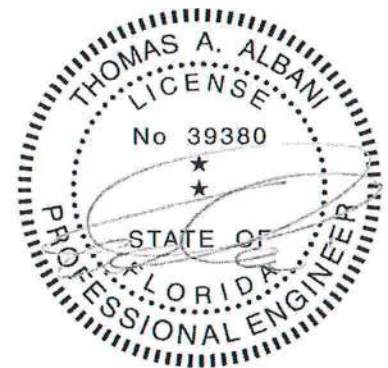

Thomas A. Albani PE No.39380
MiTek USA, Inc. FL Cert 6634
6904 Parke East Blvd. Tampa FL 33610
Date:

February 12, 2018

AUGUST 1, 2016

STANDARD REPAIR TO REMOVE END
VERTICAL (RIBBON NOTCH VERTICAL)

MII-REP05

MiTek USA, Inc. Page 1 of 1

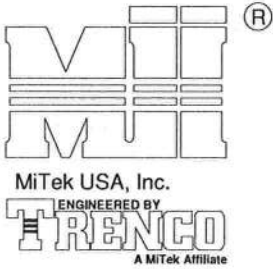

1. THIS IS A SPECIFIC REPAIR DETAIL TO BE USED ONLY FOR ITS ORIGINAL INTENTION. THIS REPAIR DOES NOT IMPLY THAT THE REMAINING PORTION OF THE TRUSS IS UNDAMAGED. THE ENTIRE TRUSS SHALL BE INSPECTED TO VERIFY THAT NO FURTHER REPAIRS ARE REQUIRED. WHEN THE REQUIRED REPAIRS ARE PROPERLY APPLIED, THE TRUSS WILL BE CAPABLE OF SUPPORTING THE LOADS INDICATED.
2. ALL MEMBERS MUST BE RETURNED TO THEIR ORIGINAL POSITIONS BEFORE APPLYING REPAIR AND HELD IN PLACE DURING APPLICATION OF REPAIR.
3. THE END DISTANCE, EDGE DISTANCE, AND SPACING OF NAILS SHALL BE SUCH AS TO AVOID SPLITTING OF THE WOOD.
4. LUMBER MUST BE CUT CLEANLY AND ACCURATELY AND THE REMAINING WOOD MUST BE UNDAMAGED.
5. THIS REPAIR IS TO BE USED FOR SINGLE PLY TRUSSES IN THE 4X ORIENTATION ONLY.
6. CONNECTOR PLATES MUST BE FULLY IMBEDDED AND UNDISTURBED.

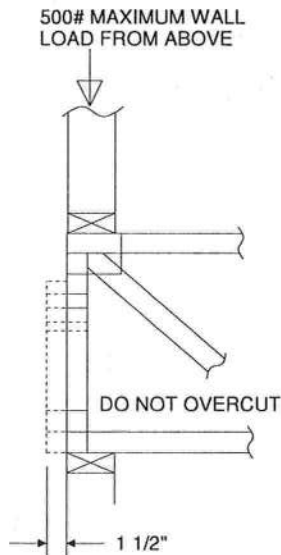

REFER TO INDIVIDUAL
TRUSS DESIGN FOR
PLATE SIZES AND
LUMBER GRADES

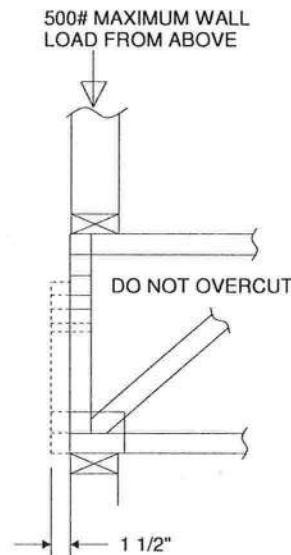

TRUSSES BUILT
WITH 4x2 MEMBERS

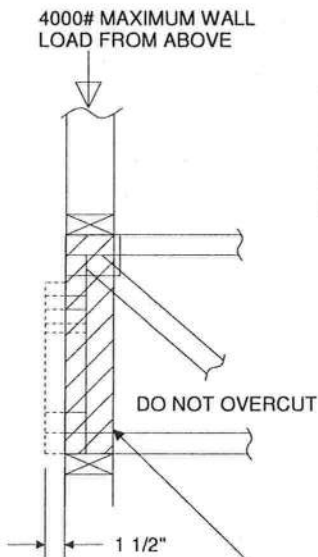

REFER TO INDIVIDUAL
TRUSS DESIGN FOR
PLATE SIZES AND
LUMBER GRADES



TRUSSES BUILT
WITH 4x2 MEMBERS

ATTACH 2x4 SQUASH BLOCK (CUT TO FIT TIGHTLY)
TO BOTH SIDES OF THE TRUSS AS SHOWN WITH
10d (0.131" X 3") NAILS SPACED 3" O.C.

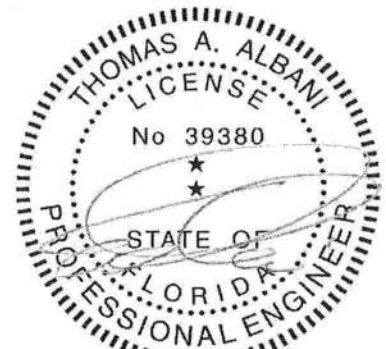

Thomas A. Albani PE No. 39380
MiTek USA, Inc. FL Cert 6634
6904 Parke East Blvd. Tampa FL 33610
Date:

February 12, 2018

AUGUST 1, 2016

Standard Gable End Detail

MII-GE130-D-SP

MiTek USA, Inc. Page 1 of 2

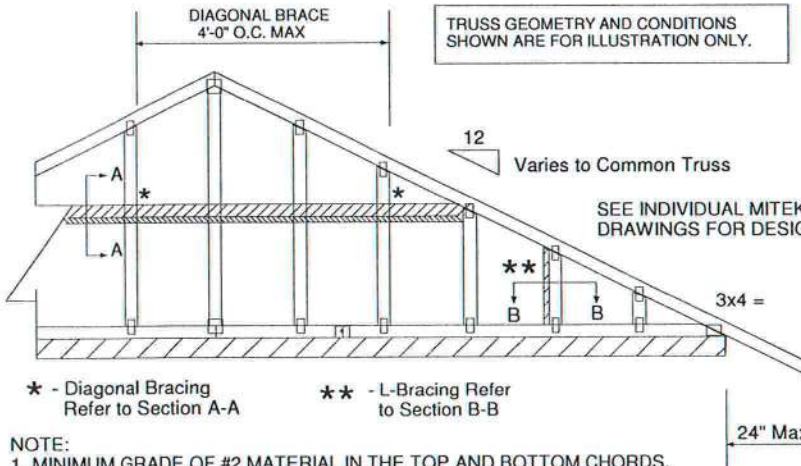
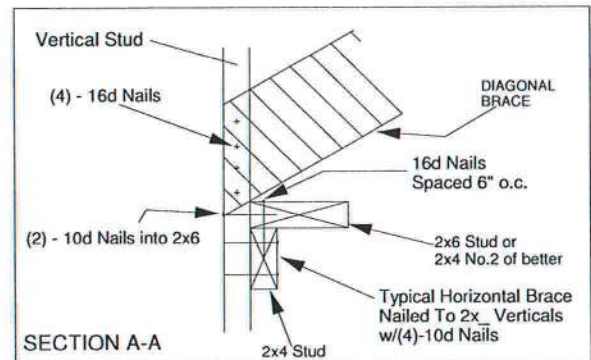
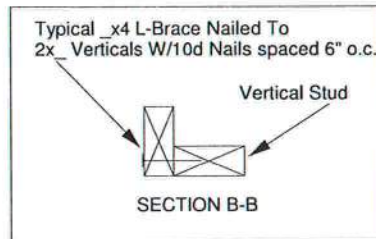
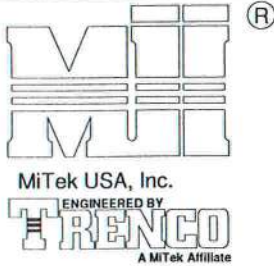

NOTE:

1. MINIMUM GRADE OF #2 MATERIAL IN THE TOP AND BOTTOM CHORDS.
2. CONNECTION BETWEEN BOTTOM CHORD OF GABLE END TRUSS AND WALL TO BE PROVIDED BY PROJECT ENGINEER OR ARCHITECT.
3. BRACING SHOWN IS FOR INDIVIDUAL TRUSS ONLY. CONSULT BLDG. ARCHITECT OR ENGINEER FOR TEMPORARY AND PERMANENT BRACING OF ROOF SYSTEM.
4. "L" BRACES SPECIFIED ARE TO BE FULL LENGTH. GRADES: 1x4 SRB OR 2x4 STUD OR BETTER WITH ONE ROW OF 10d NAILS SPACED 6" O.C.
5. DIAGONAL BRACE TO BE APPROXIMATELY 45 DEGREES TO ROOF DIAPHRAM AT 4'-0" O.C.
6. CONSTRUCT HORIZONTAL BRACE CONNECTING A 2x6 STUD AND A 2x4 STUD AS SHOWN WITH 16d NAILS SPACED 6" O.C. HORIZONTAL BRACE TO BE LOCATED AT THE MIDSPAN OF THE LONGEST STUD. ATTACH TO VERTICAL STUDS WITH (4) 10d NAILS THROUGH 2x4. (REFER TO SECTION A-A)
7. GABLE STUD DEFLECTION MEETS OR EXCEEDS L/240.
8. THIS DETAIL DOES NOT APPLY TO STRUCTURAL GABLES.
9. DO NOT USE FLAT BOTTOM CHORD GABLES NEXT TO SCISSOR TYPE TRUSSES.
10. SOUTHERN PINE LUMBER DESIGN VALUES ARE THOSE EFFECTIVE 06-01-13 BY SPIB/ALSC.
11. NAILS DESIGNATED 10d ARE (0.131" X 3") AND NAILS DESIGNATED 16d ARE (0.131" X 3.5")

Minimum Stud Size Species and Grade	Stud Spacing	Without Brace	1x4 L-Brace	2x4 L-Brace	DIAGONAL BRACE	2 DIAGONAL BRACES AT 1/3 POINTS
		Maximum Stud Length				
2x4 SP No. 3 / Stud	12" O.C.	3-9-13	4-1-1	5-9-6	7-1-3	11-5-7
2x4 SP No. 3 / Stud	16" O.C.	3-5-4	3-6-8	5-0-2	6-10-8	10-3-13
2x4 SP No. 3 / Stud	24" O.C.	2-9-11	2-10-11	4-1-1	5-7-6	8-5-1

- * Diagonal braces over 6'-3" require a 2x4 T-Brace attached to one edge. Diagonal braces over 12'-6" require 2x4 I-braces attached to both edges. Fasten T and I braces to narrow edge of diagonal brace with 10d nails 8" o.c., with 3" minimum end distance. Brace must cover 90% of diagonal length.

MAX MEAN ROOF HEIGHT = 30 FEET
CATEGORY II BUILDING
EXPOSURE D
ASCE 7-98, ASCE 7-02, ASCE 7-05 130 MPH
ASCE 7-10 160 MPH
DURATION OF LOAD INCREASE : 1.60

STUD DESIGN IS BASED ON COMPONENTS AND CLADDING.
CONNECTION OF BRACING IS BASED ON MWFRS.

PROVIDE 2x4 BLOCKING BETWEEN THE FIRST TWO TRUSSES AS NOTED. TOENAIL BLOCKING TO TRUSSES WITH (2) - 10d NAILS AT EACH END. ATTACH DIAGONAL BRACE TO BLOCKING WITH (5) - 10d NAILS.

(4) - 8d (0.131" X 2.5") NAILS MINIMUM, PLYWOOD SHEATHING TO 2x4 STD SPF BLOCK

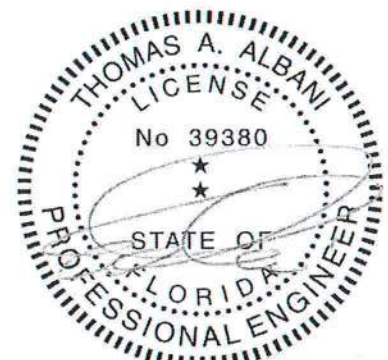
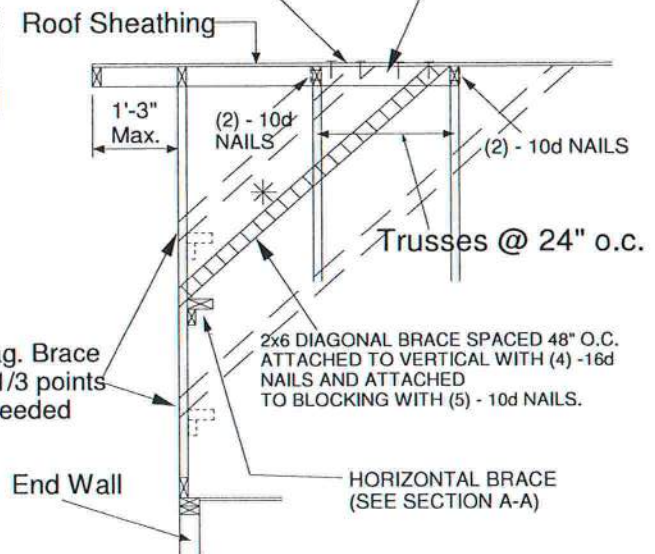

Thomas A. Albani PE No.39380
MiTek USA, Inc. FL Cert 6634
6904 Parke East Blvd. Tampa FL 33610
Date:

February 12, 2018

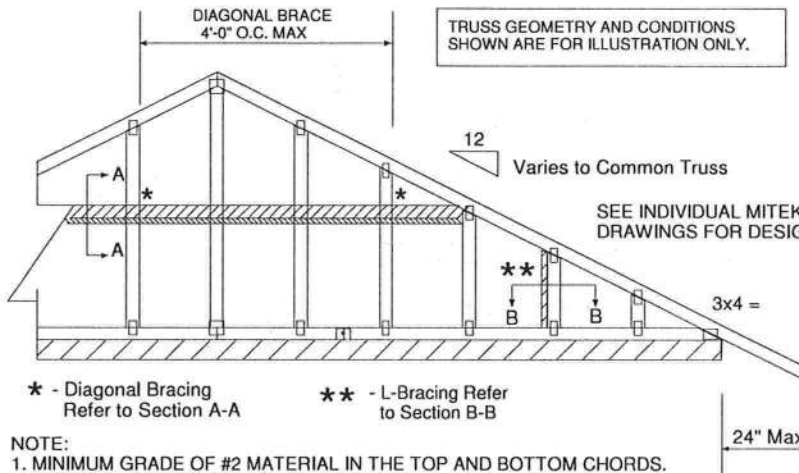
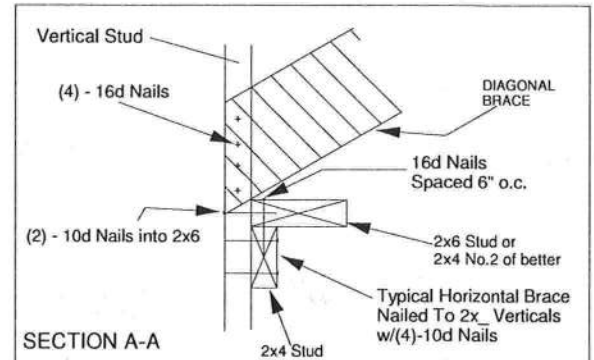
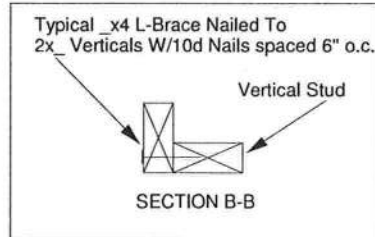

NOTE:

1. MINIMUM GRADE OF #2 MATERIAL IN THE TOP AND BOTTOM CHORDS.
2. CONNECTION BETWEEN BOTTOM CHORD OF GABLE END TRUSS AND WALL TO BE PROVIDED BY PROJECT ENGINEER OR ARCHITECT.
3. BRACING SHOWN IS FOR INDIVIDUAL TRUSS ONLY. CONSULT BLDG. ARCHITECT OR ENGINEER FOR TEMPORARY AND PERMANENT BRACING OF ROOF SYSTEM.
4. "L" BRACES SPECIFIED ARE TO BE FULL LENGTH. GRADES: 1x4 SRB OR 2x4 STUD OR BETTER WITH ONE ROW OF 10d NAILS SPACED 6" O.C.
5. DIAGONAL BRACE TO BE APPROXIMATELY 45 DEGREES TO ROOF DIAPHRAM AT 4'-0" O.C.
6. CONSTRUCT HORIZONTAL BRACE CONNECTING A 2x6 STUD AND A 2x4 STUD AS SHOWN WITH 16d NAILS SPACED 6" O.C. HORIZONTAL BRACE TO BE LOCATED AT THE MIDSPAN OF THE LONGEST STUD. ATTACH TO VERTICAL STUDS WITH (4) 10d NAILS THROUGH 2x4. (REFER TO SECTION A-A)
7. GABLE STUD DEFLECTION MEETS OR EXCEEDS L/240.
8. THIS DETAIL DOES NOT APPLY TO STRUCTURAL GABLES.
9. DO NOT USE FLAT BOTTOM CHORD GABLES NEXT TO SCISSOR TYPE TRUSSES.
10. SOUTHERN PINE LUMBER DESIGN VALUES ARE THOSE EFFECTIVE 06-01-13 BY SPIB/ALSC.
11. NAILS DESIGNATED 10d ARE (0.131" X 3") AND NAILS DESIGNATED 16d ARE (0.131" X 3.5")

PROVIDE 2x4 BLOCKING BETWEEN THE FIRST TWO TRUSSES AS NOTED. TOENAIL BLOCKING TO TRUSSES WITH (2) - 10d NAILS AT EACH END. ATTACH DIAGONAL BRACE TO BLOCKING WITH (5) - 10d NAILS.

(4) - 8d (0.131" X 2.5") NAILS MINIMUM, PLYWOOD SHEATHING TO 2x4 STD SPF BLOCK

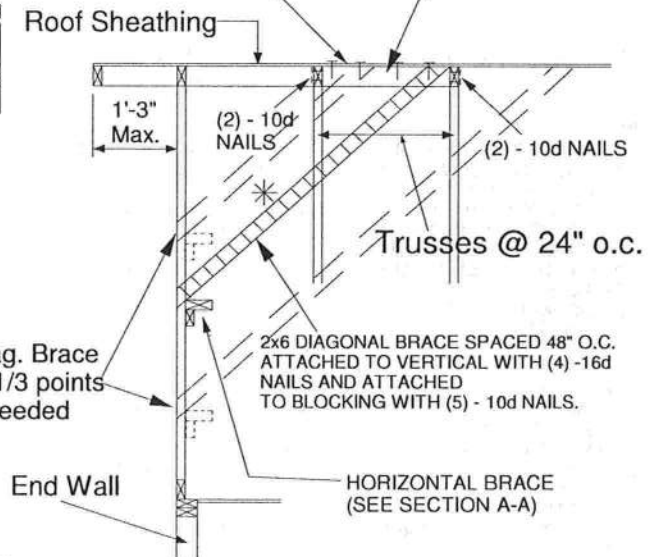

Minimum Stud Size Species and Grade	Stud Spacing	Without Brace	1x4 L-Brace	2x4 L-Brace	DIAGONAL BRACE	2 DIAGONAL BRACES AT 1/3 POINTS
		Maximum Stud Length				
2x4 SP No. 3 / Stud	12" O.C.	4-0-7	4-5-6	6-3-8	8-0-15	12-1-6
2x4 SP No. 3 / Stud	16" O.C.	3-8-0	3-10-4	5-5-6	7-4-1	11-0-1
2x4 SP No. 3 / Stud	24" O.C.	3-0-10	3-1-12	4-5-6	6-1-5	9-1-15

- * Diagonal braces over 6'-3" require a 2x4 T-Brace attached to one edge. Diagonal braces over 12'-6" require 2x4 I-braces attached to both edges. Fasten T and I braces to narrow edge of diagonal brace with 10d nails 8" o.c., with 3" minimum end distance. Brace must cover 90% of diagonal length.

MAX MEAN ROOF HEIGHT = 30 FEET
CATEGORY II BUILDING
EXPOSURE B or C
ASCE 7-98, ASCE 7-02, ASCE 7-05 130 MPH
ASCE 7-10 160 MPH
DURATION OF LOAD INCREASE : 1.60

STUD DESIGN IS BASED ON COMPONENTS AND CLADDING.
CONNECTION OF BRACING IS BASED ON MWFRS.

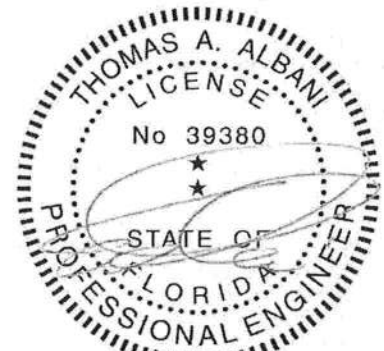

Thomas A. Albani PE No. 39380
MiTek USA, Inc. FL Cert 6634
6904 Parke East Blvd. Tampa FL 33610
Date:

February 12, 2018

JANUARY 6, 2017

Standard Gable End Detail

MII-GE140-001

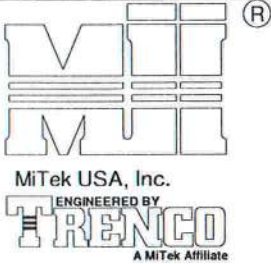

MiTek USA, Inc. Page 1 of 2

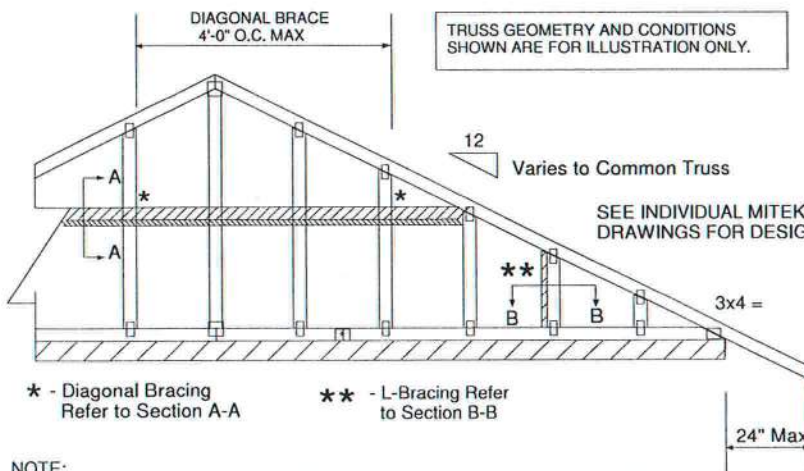
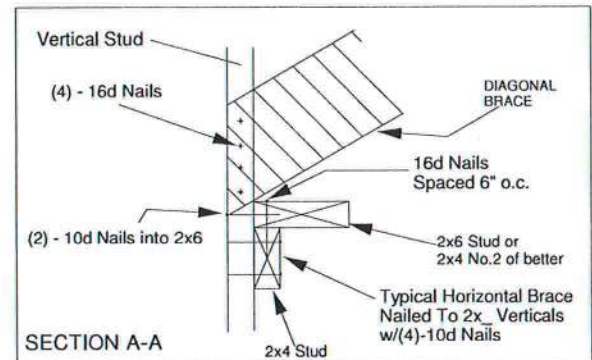
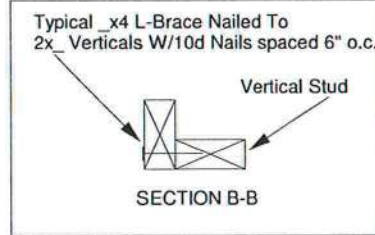

PROVIDE 2x4 BLOCKING BETWEEN THE FIRST TWO TRUSSES AS NOTED. TOENAIL BLOCKING TO TRUSSES WITH (2) - 10d NAILS AT EACH END. ATTACH DIAGONAL BRACE TO BLOCKING WITH (5) - 10d NAILS.

(4) - 8d (0.131" X 2.5") NAILS MINIMUM, PLYWOOD SHEATHING TO 2x4 STD DF/SPF BLOCK

Roof Sheathing

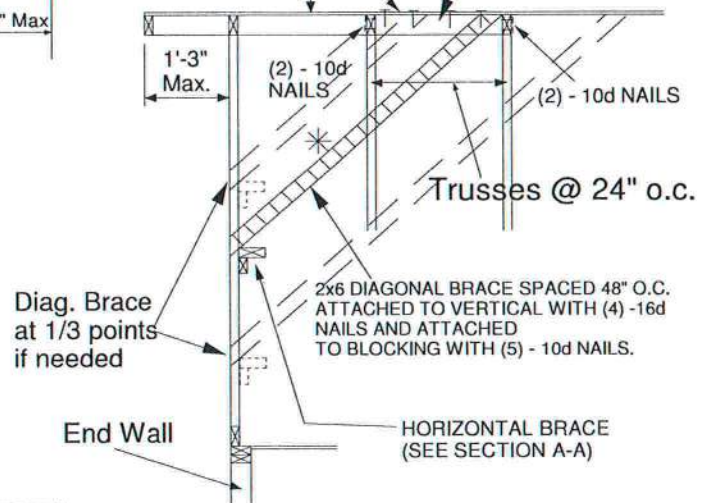

NOTE:

1. MINIMUM GRADE OF #2 MATERIAL IN THE TOP AND BOTTOM CHORDS.
2. CONNECTION BETWEEN BOTTOM CHORD OF GABLE END TRUSS AND WALL TO BE PROVIDED BY PROJECT ENGINEER OR ARCHITECT.
3. BRACING SHOWN IS FOR INDIVIDUAL TRUSS ONLY. CONSULT BLDG. ARCHITECT OR ENGINEER FOR TEMPORARY AND PERMANENT BRACING OF ROOF SYSTEM.
4. "L" BRACES SPECIFIED ARE TO BE FULL LENGTH. GRADES: 1x4 SRB OR 2x4 STUD OR BETTER WITH ONE ROW OF 10d NAILS SPACED 6" O.C.
5. DIAGONAL BRACE TO BE APPROXIMATELY 45 DEGREES TO ROOF DIAPHRAM AT 4'-0" O.C.
6. CONSTRUCT HORIZONTAL BRACE CONNECTING A 2x6 STUD AND A 2x4 STUD AS SHOWN WITH 16d NAILS SPACED 6" O.C. HORIZONTAL BRACE TO BE LOCATED AT THE MIDSPAN OF THE LONGEST STUD. ATTACH TO VERTICAL STUDS WITH (4) 10d NAILS THROUGH 2x4. (REFER TO SECTION A-A)
7. GABLE STUD DEFLECTION MEETS OR EXCEEDS L/240.
8. THIS DETAIL DOES NOT APPLY TO STRUCTURAL GABLES.
9. DO NOT USE FLAT BOTTOM CHORD GABLES NEXT TO SCISSOR TYPE TRUSSES.
10. NAILS DESIGNATED 10d ARE (0.131" X 3") AND NAILS DESIGNATED 16d ARE (0.131" X 3.5")

Minimum Stud Size Species and Grade	Stud Spacing	Without Brace	1x4 L-Brace	2x4 L-Brace	DIAGONAL BRACE	2 DIAGONAL BRACES AT 1/3 POINTS
		Maximum Stud Length				
2x4 DF/SPF Std/Stud	12" O.C.	3-10-1	3-11-7	5-7-2	7-8-2	11-6-4
2x4 DF/SPF Std/Stud	16" O.C.	3-3-14	3-5-1	4-10-2	6-7-13	9-11-11
2x4 DF/SPF Std/Stud	24" O.C.	2-8-9	2-9-8	3-11-7	5-5-2	8-1-12

- * Diagonal braces over 6'-3" require a 2x4 T-Brace attached to one edge. Diagonal braces over 12'-6" require 2x4 I-braces attached to both edges. Fasten T and I braces to narrow edge of web with 10d nails 8" o.c., with 3" minimum end distance. Brace must cover 90% of diagonal length.

MAXIMUM WIND SPEED = 140 MPH
MAX MEAN ROOF HEIGHT = 30 FEET
CATEGORY II BUILDING
EXPOSURE B or C
ASCE 7-98, ASCE 7-02, ASCE 7-05
DURATION OF LOAD INCREASE : 1.60

STUD DESIGN IS BASED ON COMPONENTS AND CLADDING.
CONNECTION OF BRACING IS BASED ON MWFRS.

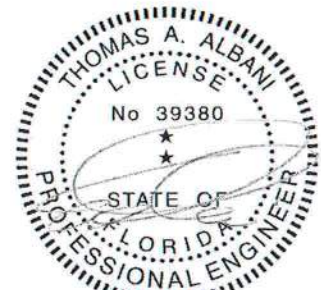

Thomas A. Albani PE No.39380
MiTek USA, Inc. FL Cert 6634
6904 Parke East Blvd, Tampa FL 33610
Date:

January 19, 2018

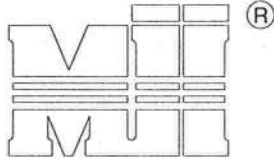

MiTek USA, Inc.

ENGINEERED BY
TRENCO

A MiTek Affiliate

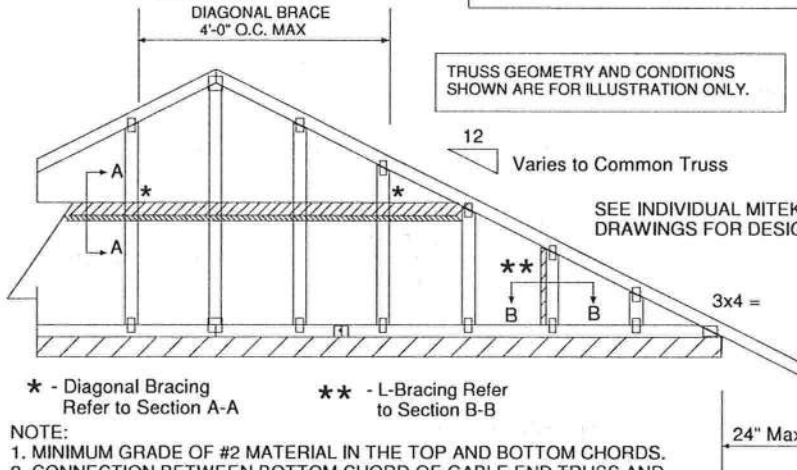
DIAGONAL BRACE
4'-0" O.C. MAX* - Diagonal Bracing
Refer to Section A-A** - L-Bracing Refer
to Section B-B

NOTE:

1. MINIMUM GRADE OF #2 MATERIAL IN THE TOP AND BOTTOM CHORDS.
2. CONNECTION BETWEEN BOTTOM CHORD OF GABLE END TRUSS AND WALL TO BE PROVIDED BY PROJECT ENGINEER OR ARCHITECT.
3. BRACING SHOWN IS FOR INDIVIDUAL TRUSS ONLY. CONSULT BLDG. ARCHITECT OR ENGINEER FOR TEMPORARY AND PERMANENT BRACING OF ROOF SYSTEM.
4. "L" BRACES SPECIFIED ARE TO BE FULL LENGTH, SPF or SP No.3 OR BETTER WITH ONE ROW OF 10d NAILS SPACED 6" O.C.
5. DIAGONAL BRACE TO BE APPROXIMATELY 45 DEGREES TO ROOF DIAPHRAM AT 4'-0" O.C.
6. CONSTRUCT HORIZONTAL BRACE CONNECTING A 2x6 AND A 2x4 AS SHOWN WITH 16d NAILS SPACED 6" O.C. HORIZONTAL BRACE TO BE LOCATED AT THE MIDSPAN OF THE LONGEST GABLE STUD. ATTACH TO VERTICAL GABLE STUDS WITH (4) 10d NAILS THROUGH 2x4. (REFER TO SECTION A-A)
7. GABLE STUD DEFLECTION MEETS OR EXCEEDS L/240.
8. THIS DETAIL DOES NOT APPLY TO STRUCTURAL GABLES.
9. DO NOT USE FLAT BOTTOM CHORD GABLES NEXT TO SCISSOR TYPE TRUSSES.
10. SOUTHERN PINE LUMBER DESIGN VALUES ARE THOSE EFFECTIVE 06-01-13 BY SPIB/ALSC.
11. NAILS DESIGNATED 10d ARE (0.131" X 3") AND NAILS DESIGNATED 16d ARE (0.131" X 3.5")

Typical 2x4 L-Brace Nailed To
2x4 Verticals W/10d Nails spaced 6" o.c.

Vertical Stud

SECTION B-B

TRUSS GEOMETRY AND CONDITIONS
SHOWN ARE FOR ILLUSTRATION ONLY.

Varies to Common Truss

SEE INDIVIDUAL MITEK ENGINEERING
DRAWINGS FOR DESIGN CRITERIA

3x4 =

24" Max

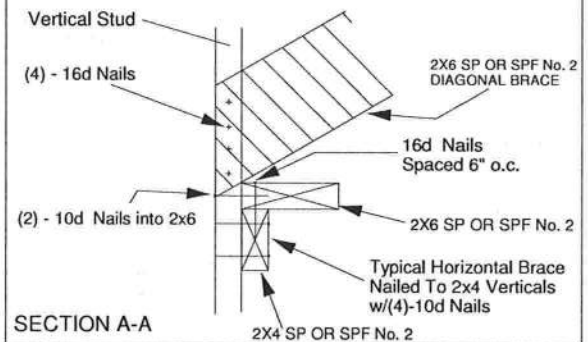
PROVIDE 2x4 BLOCKING BETWEEN THE FIRST
TWO TRUSSES AS NOTED. TOENAIL BLOCKING
TO TRUSSES WITH (2) - 10d NAILS AT EACH END.
ATTACH DIAGONAL BRACE TO BLOCKING WITH
(5) - 10d NAILS.(4) - 8d (0.131" X 2.5") NAILS MINIMUM, PLYWOOD
SHEATHING TO 2x4 STD SPF BLOCK

Roof Sheathing

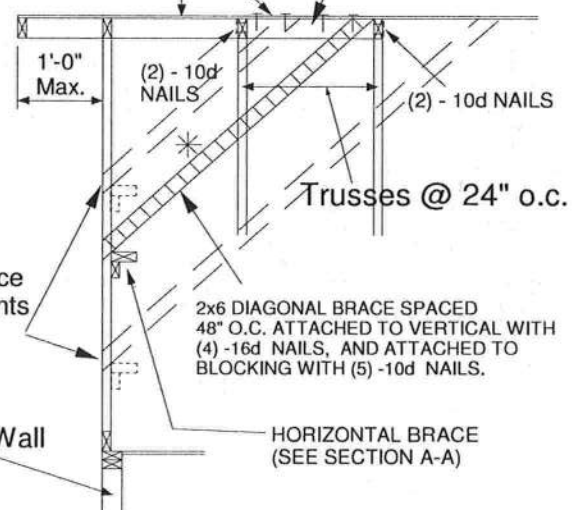
Diag. Brace
at 1/3 points
if needed

End Wall

HORIZONTAL BRACE
(SEE SECTION A-A)

Minimum Stud Size Species and Grade	Stud Spacing	Without Brace	2x4 L-Brace	DIAGONAL BRACE	2 DIAGONAL BRACES AT 1/3 POINTS
		Maximum Stud Length			
2x4 SP No. 3 / Stud	12" O.C.	3-9-7	5-8-8	6-11-1	11-4-4
2x4 SP No. 3 / Stud	16" O.C.	3-4-12	4-11-15	6-9-8	10-2-3
2x4 SP No. 3 / Stud	24" O.C.	2-9-4	4-0-7	5-6-8	8-3-13
2x4 SP No. 2	12" O.C.	3-11-13	5-8-8	6-11-1	11-11-7
2x4 SP No. 2	16" O.C.	3-7-7	4-11-5	6-11-1	10-10-5
2x4 SP No. 2	24" O.C.	3-1-15	4-0-7	6-3-14	9-5-14

- * Diagonal braces over 6'-3" require a 2x4 T-Brace attached to one edge. Diagonal braces over 12'-6" require 2x4 l-braces attached to both edges. Fasten T and l braces to narrow edge of diagonal brace with 10d nails 6" o.c., with 3" minimum end distance. Brace must cover 90% of diagonal length. T or l braces must be 2x4 SPF No. 2 or SP No. 2.

MAX MEAN ROOF HEIGHT = 30 FEET
EXPOSURE D
ASCE 7-10 170 MPH
DURATION OF LOAD INCREASE : 1.60

STUD DESIGN IS BASED ON COMPONENTS AND CLADDING.
CONNECTION OF BRACING IS BASED ON MWFRS.



Thomas A. Albani PE No.39380
MiTek USA, Inc. FL Cert 6634
6904 Parke East Blvd. Tampa FL 33610
Date:

February 12, 2018

AUGUST 1, 2016

Standard Gable End Detail

MII-GE180-D-SP

MiTek USA, Inc. Page 1 of 2

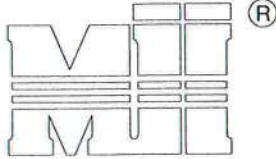

MiTek USA, Inc.

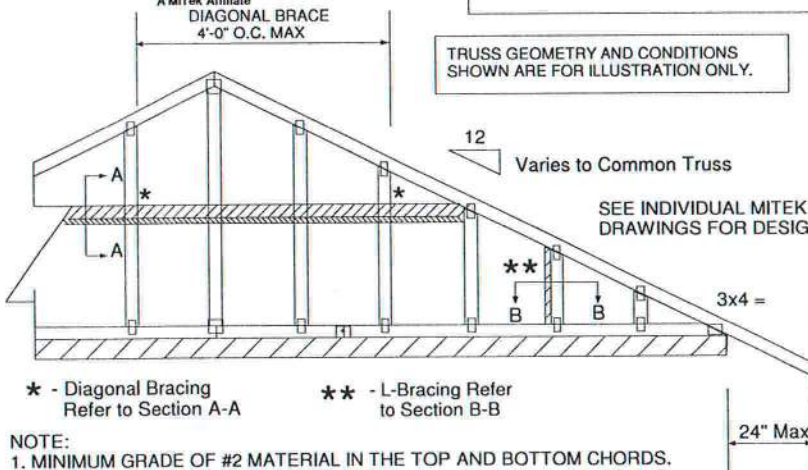
ENGINEERED BY
TRENCOA MiTek Affiliate
DIAGONAL BRACE
4'-0" O.C. MAX* - Diagonal Bracing
Refer to Section A-A** - L-Bracing Refer
to Section B-B

NOTE:

1. MINIMUM GRADE OF #2 MATERIAL IN THE TOP AND BOTTOM CHORDS.
2. CONNECTION BETWEEN BOTTOM CHORD OF GABLE END TRUSS AND WALL TO BE PROVIDED BY PROJECT ENGINEER OR ARCHITECT.
3. BRACING SHOWN IS FOR INDIVIDUAL TRUSS ONLY. CONSULT BLDG. ARCHITECT OR ENGINEER FOR TEMPORARY AND PERMANENT BRACING OF ROOF SYSTEM.
4. "L" BRACES SPECIFIED ARE TO BE FULL LENGTH, SPF or SP No.3 OR BETTER WITH ONE ROW OF 10d NAILS SPACED 6" O.C.
5. DIAGONAL BRACE TO BE APPROXIMATELY 45 DEGREES TO ROOF DIAPHRAM AT 4'-0" O.C.
6. CONSTRUCT HORIZONTAL BRACE CONNECTING A 2x6 AND A 2x4 AS SHOWN WITH 16d NAILS SPACED 6" O.C. HORIZONTAL BRACE TO BE LOCATED AT THE MIDSPAN OF THE LONGEST GABLE STUD. ATTACH TO VERTICAL GABLE STUDS WITH (4) 10d NAILS THROUGH 2x4. (REFER TO SECTION A-A)
7. GABLE STUD DEFLECTION MEETS OR EXCEEDS L/240.
8. THIS DETAIL DOES NOT APPLY TO STRUCTURAL GABLES.
9. DO NOT USE FLAT BOTTOM CHORD GABLES NEXT TO SCISSOR TYPE TRUSSES.
10. SOUTHERN PINE LUMBER DESIGN VALUES ARE THOSE EFFECTIVE 06-01-13 BY SPIB/ALSC.
11. NAILS DESIGNATED 10d ARE (0.131" X 3") AND NAILS DESIGNATED 16d ARE (0.131" X 3.5")

Typical 2x4 L-Brace Nailed To
2x4 Verticals W/10d Nails spaced 6" o.c.

Vertical Stud

SECTION B-B

TRUSS GEOMETRY AND CONDITIONS
SHOWN ARE FOR ILLUSTRATION ONLY.12
Varies to Common TrussSEE INDIVIDUAL MITEK ENGINEERING
DRAWINGS FOR DESIGN CRITERIA

3x4 =

24" Max

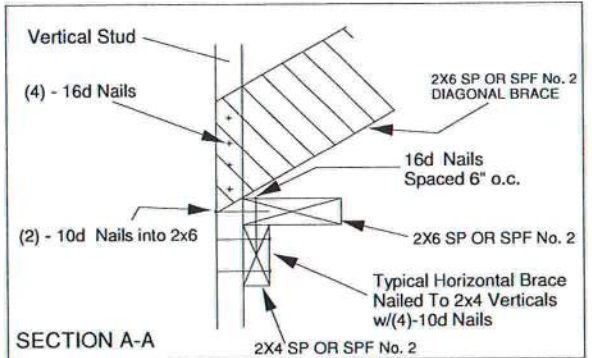

SECTION A-A

PROVIDE 2x4 BLOCKING BETWEEN THE FIRST
TWO TRUSSES AS NOTED. TOENAIL BLOCKING
TO TRUSSES WITH (2) - 10d NAILS AT EACH END.
ATTACH DIAGONAL BRACE TO BLOCKING WITH
(5) - 10d NAILS.(4) - 8d (0.131" X 2.5") NAILS MINIMUM, PLYWOOD
SHEATHING TO 2x4 STD SPF BLOCK

Roof Sheathing

Diag. Brace
at 1/3 points
if needed

End Wall

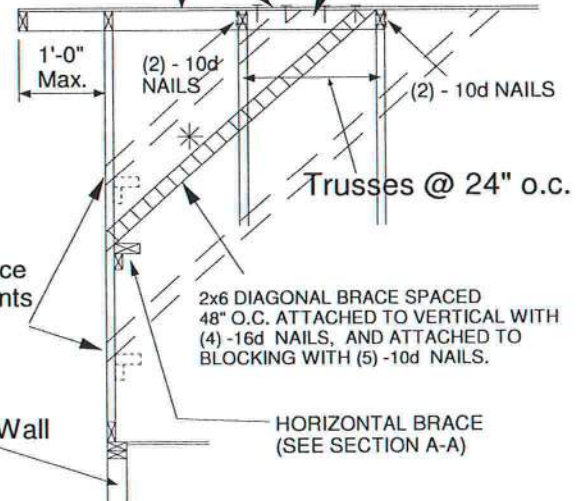

Trusses @ 24" o.c.

HORIZONTAL BRACE
(SEE SECTION A-A)

Minimum Stud Size Species and Grade	Stud Spacing	Without Brace	2x4 L-Brace	DIAGONAL BRACE	2 DIAGONAL BRACES AT 1/3 POINTS
		Maximum Stud Length			
2x4 SP No. 3 / Stud	12" O.C.	3-7-12	5-4-11	6-2-1	10-11-3
2x4 SP No. 3 / Stud	16" O.C.	3-2-8	4-8-1	6-2-1	9-7-7
2x4 SP No. 3 / Stud	24" O.C.	2-7-7	3-9-12	5-2-13	7-10-4
2x4 SP No. 2	12" O.C.	3-10-0	5-4-11	6-2-1	11-6-1
2x4 SP No. 2	16" O.C.	3-5-13	4-8-1	6-2-1	10-5-7
2x4 SP No. 2	24" O.C.	3-0-8	3-9-12	6-1-1	9-1-9

- * Diagonal braces over 6'-3" require a 2x4 T-Brace attached to one edge. Diagonal braces over 12'-6" require 2x4 I-braces attached to both edges. Fasten T and I braces to narrow edge of diagonal brace with 10d nails 6in o.c., with 3in minimum end distance. Brace must cover 90% of diagonal length. T or I braces must be 2x4 SPF No. 2 or SP No. 2.

MAX MEAN ROOF HEIGHT = 30 FEET
EXPOSURE D
ASCE 7-10 180 MPH
DURATION OF LOAD INCREASE : 1.60

STUD DESIGN IS BASED ON COMPONENTS AND CLADDING.
CONNECTION OF BRACING IS BASED ON MWFRS.

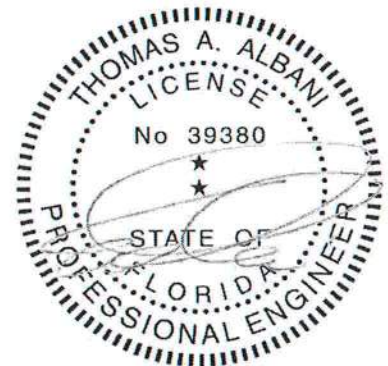

Thomas A. Albani PE No.39380
MiTek USA, Inc. FL Cert 6634
6904 Parke East Blvd. Tampa FL 33610
Date:

February 12, 2018

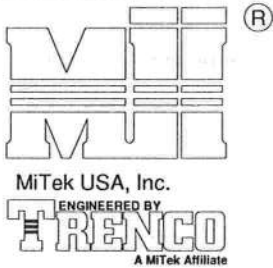

MAXIMUM WIND SPEED = REFER TO NOTES D AND OR E
MAX MEAN ROOF HEIGHT = 30 FEET
MAX TRUSS SPACING = 24" O.C.
CATEGORY II BUILDING
EXPOSURE B or C
ASCE 7-10
DURATION OF LOAD INCREASE : 1.60

DETAIL IS NOT APPLICABLE FOR TRUSSES
TRANSFERING DRAG LOADS (SHEAR TRUSSES).
ADDITIONAL CONSIDERATIONS BY BUILDING
ENGINEER/DESIGNER ARE REQUIRED.

- A - PIGGYBACK TRUSS, REFER TO MITEK TRUSS DESIGN DRAWING. SHALL BE CONNECTED TO EACH PURLIN WITH (2) (0.131" X 3.5") TOE-NAILED.
- B - BASE TRUSS, REFER TO MITEK TRUSS DESIGN DRAWING.
- C - PURLINS AT EACH BASE TRUSS JOINT AND A MAXIMUM 24" O.C. UNLESS SPECIFIED CLOSER ON MITEK TRUSS DESIGN DRAWING. CONNECT TO BASE TRUSS WITH (2) (0.131" X 3.5") NAILS EACH.
- D - 2 X 4'-0" SCAB, SIZE TO MATCH TOP CHORD OF PIGGYBACK TRUSS, MIN GRADE #2, ATTACHED TO ONE FACE, CENTERED ON INTERSECTION, WITH (2) ROWS OF (0.131" X 3") NAILS @ 4" O.C. SCAB MAY BE OMITTED PROVIDED THE TOP CHORD SHEATHING IS CONTINUOUS OVER INTERSECTION AT LEAST 1 FT. IN BOTH DIRECTIONS AND:
1. WIND SPEED OF 115 MPH OR LESS FOR ANY PIGGYBACK SPAN, OR
 2. WIND SPEED OF 116 MPH TO 160 MPH WITH A MAXIMUM PIGGYBACK SPAN OF 12 ft.
- E - FOR WIND SPEEDS BETWEEN 126 AND 160 MPH, ATTACH MITEK 3X8 20 GA Nail-On PLATES TO EACH FACE OF TRUSSES AT 72" O.C. W/ (4) (0.131" X 1.5") NAILS PER MEMBER. STAGGER NAILS FROM OPPOSING FACES. ENSURE 0.5" EDGE DISTANCE. (MIN. 2 PAIRS OF PLATES REQ. REGARDLESS OF SPAN)

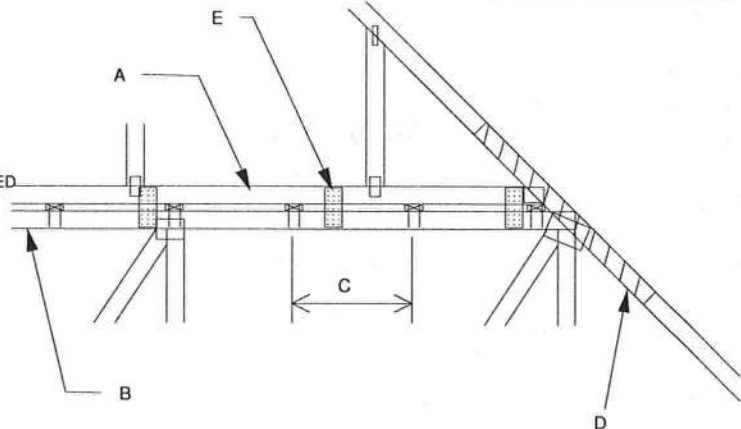

WHEN NO GAP BETWEEN PIGGYBACK AND BASE TRUSS EXISTS:

REPLACE TOE NAILING OF PIGGYBACK TRUSS TO PURLINS WITH Nail-On PLATES AS SHOWN, AND INSTALL PURLINS TO BOTTOM EDGE OF BASE TRUSS TOP CHORD AT SPECIFIED SPACING SHOWN ON BASE TRUSS MITEK DESIGN DRAWING.

SCAB CONNECTION PER
NOTE D ABOVE

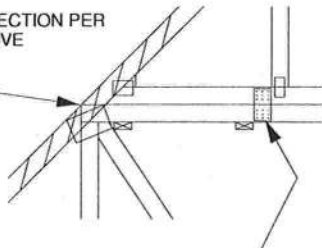

FOR ALL WIND SPEEDS, ATTACH MITEK 3X6 20 GA Nail-On PLATES TO EACH FACE OF TRUSSES AT 48" O.C. W/ (4) (0.131" X 1.5") PER MEMBER. STAGGER NAILS FROM OPPOSING FACES ENSURE 0.5" EDGE DISTANCE.

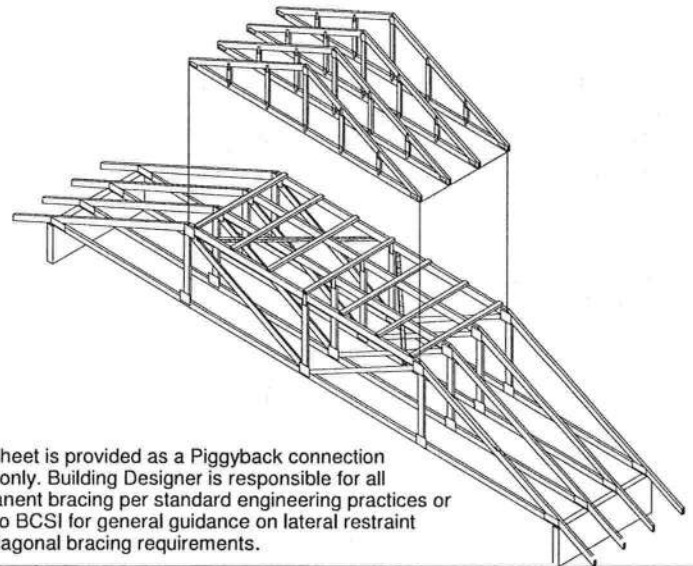

This sheet is provided as a Piggyback connection detail only. Building Designer is responsible for all permanent bracing per standard engineering practices or refer to BCSI for general guidance on lateral restraint and diagonal bracing requirements.

VERTICAL WEB TO
EXTEND THROUGH
BOTTOM CHORD
OF PIGGYBACK

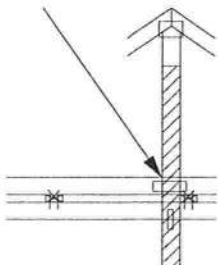

FOR LARGE CONCENTRATED LOADS APPLIED TO CAP TRUSS REQUIRING A VERTICAL WEB:

- 1) VERTICAL WEBS OF PIGGYBACK AND BASE TRUSS MUST MATCH IN SIZE, GRADE, AND MUST LINE UP AS SHOWN IN DETAIL.
- 2) ATTACH 2 x 4'-0" SCAB TO EACH FACE OF TRUSS ASSEMBLY WITH 2 ROWS OF 10d (0.131" X 3") NAILS SPACED 4" O.C. FROM EACH FACE. (SIZE AND GRADE TO MATCH VERTICAL WEBS OF PIGGYBACK AND BASE TRUSS.) (MINIMUM 2X4)
- 3) THIS CONNECTION IS ONLY VALID FOR A MAXIMUM CONCENTRATED LOAD OF 4000 LBS (@1.15). REVIEW BY A QUALIFIED ENGINEER IS REQUIRED FOR LOADS GREATER THAN 4000 LBS.
- 4) FOR PIGGYBACK TRUSSES CARRYING GIRDER LOADS, NUMBER OF PLYS OF PIGGYBACK TRUSS TO MATCH BASE TRUSS.
- 5) CONCENTRATED LOAD MUST BE APPLIED TO BOTH THE PIGGYBACK AND THE BASE TRUSS DESIGN.



Thomas A. Albani PE No.39380
MiTek USA, Inc. FL Cert 6634
6904 Parke East Blvd. Tampa FL 33610
Date:

February 12, 2018

AUGUST 1, 2016

STANDARD PIGGYBACK TRUSS CONNECTION DETAIL

MII-PIGGY-ALT
7-10

MiTek USA, Inc. Page 1 of 1

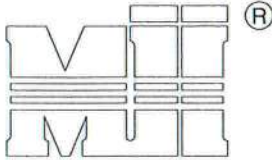

MiTek USA, Inc.



MAXIMUM WIND SPEED = REFER TO NOTES D AND OR E
MAX MEAN ROOF HEIGHT = 30 FEET
MAX TRUSS SPACING = 24" O.C.
CATEGORY II BUILDING
EXPOSURE B or C
ASCE 7-10
DURATION OF LOAD INCREASE : 1.60

DETAIL IS NOT APPLICABLE FOR TRUSSES
TRANSFERING DRAG LOADS (SHEAR TRUSSES).
ADDITIONAL CONSIDERATIONS BY BUILDING
ENGINEER/DESIGNER ARE REQUIRED.

- A - PIGGYBACK TRUSS, REFER TO MITEK TRUSS DESIGN DRAWING.
SHALL BE CONNECTED TO EACH PURLIN
WITH (2) 0(0.131" X 3.5") TOE-NAILED.
- B - BASE TRUSS, REFER TO MITEK TRUSS DESIGN DRAWING.
- C - PURLINS AT EACH BASE TRUSS JOINT AND A MAXIMUM 24" O.C.
UNLESS SPECIFIED CLOSER ON MITEK TRUSS DESIGN DRAWING.
CONNECT TO BASE TRUSS WITH (2) (0.131" X 3.5") NAILS EACH.
- D - 2 X ____ X 4'-0" SCAB, SIZE TO MATCH TOP CHORD OF
PIGGYBACK TRUSS, MIN GRADE #2, ATTACHED TO ONE FACE, CENTERED ON
INTERSECTION, WITH (2) ROWS OF (0.131" X 3") NAILS @ 4" O.C.
SCAB MAY BE OMITTED PROVIDED THE TOP CHORD SHEATHING
IS CONTINUOUS OVER INTERSECTION AT LEAST 1 FT. IN BOTH
DIRECTIONS AND:
1. WIND SPEED OF 115 MPH OR LESS FOR ANY PIGGYBACK SPAN, OR
 2. WIND SPEED OF 116 MPH TO 160 MPH WITH A MAXIMUM
PIGGYBACK SPAN OF 12 ft.
- E - FOR WIND SPEED IN THE RANGE 126 MPH - 160 MPH
ADD 9" x 9" x 1/2" PLYWOOD (or 7/16" OSB) GUSSET
EACH SIDE AT 48" O.C. OR LESS. ATTACH WITH
3 - 6d (0.113" X 2") NAILS INTO EACH CHORD FROM
EACH SIDE (TOTAL - 12 NAILS)

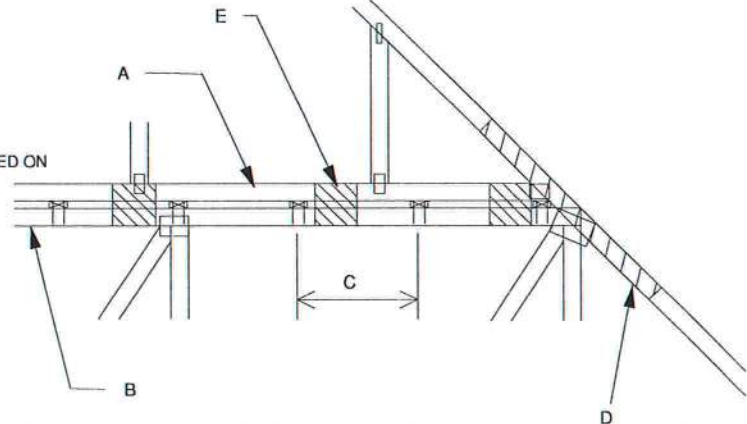

WHEN NO GAP BETWEEN PIGGYBACK AND BASE TRUSS EXISTS:

REPLACE TOE NAILING OF PIGGYBACK TRUSS TO PURLINS WITH PLYWOOD
GUSSETS AS SHOWN, AND INSTALL PURLINS TO BOTTOM EDGE OF BASE
TRUSS TOP CHORD AT SPECIFIED SPACING SHOWN ON BASE
TRUSS MITEK DESIGN DRAWING.

SCAB CONNECTION PER
NOTE D ABOVE

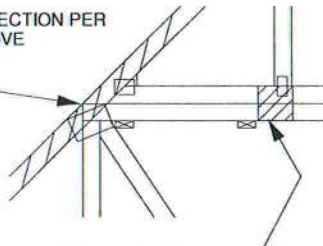

7" x 7" x 1/2" PLYWOOD (or 7/16" OSB) GUSSET EACH SIDE AT 24" O.C.
ATTACH WITH 3 - 6d (0.113" X 2") NAILS INTO EACH CHORD
FROM EACH SIDE (TOTAL - 12 NAILS)

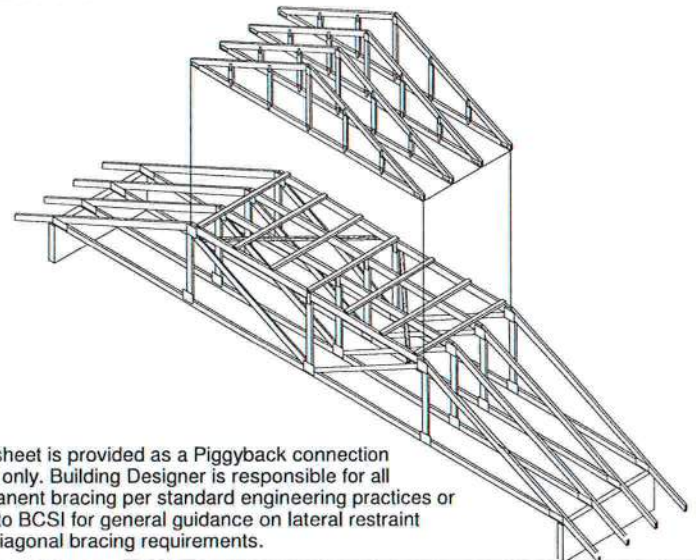

This sheet is provided as a Piggyback connection
detail only. Building Designer is responsible for all
permanent bracing per standard engineering practices or
refer to BCSI for general guidance on lateral restraint
and diagonal bracing requirements.

VERTICAL WEB TO
EXTEND THROUGH
BOTTOM CHORD
OF PIGGYBACK

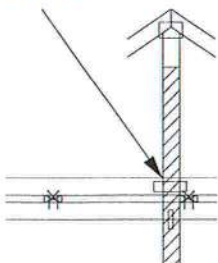

FOR LARGE CONCENTRATED LOADS APPLIED
TO CAP TRUSS REQUIRING A VERTICAL WEB:

- 1) VERTICAL WEBS OF PIGGYBACK AND BASE TRUSS
MUST MATCH IN SIZE, GRADE, AND MUST LINE UP
AS SHOWN IN DETAIL.
- 2) ATTACH 2 x ____ x 4'-0" SCAB TO EACH FACE OF
TRUSS ASSEMBLY WITH 2 ROWS OF 10d (0.131" X 3") NAILS
SPACED 4" O.C. FROM EACH FACE. (SIZE AND GRADE TO MATCH
VERTICAL WEBS OF PIGGYBACK AND BASE TRUSS.)
(MINIMUM 2X4)
- 3) THIS CONNECTION IS ONLY VALID FOR A MAXIMUM
CONCENTRATED LOAD OF 4000 LBS (@1.15). REVIEW
BY A QUALIFIED ENGINEER IS REQUIRED FOR LOADS
GREATER THAN 4000 LBS.
- 4) FOR PIGGYBACK TRUSSES CARRYING GIRDER LOADS,
NUMBER OF PLYS OF PIGGYBACK TRUSS TO MATCH BASE TRUSS.
- 5) CONCENTRATED LOAD MUST BE APPLIED TO BOTH
THE PIGGYBACK AND THE BASE TRUSS DESIGN.



Thomas A. Albani PE No.39380
MiTek USA, Inc. FL Cert 6634
6904 Parke East Blvd. Tampa FL 33610
Date:

January 19, 2018

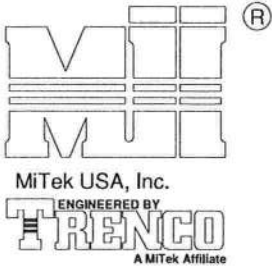

TOTAL NUMBER OF NAILS EACH SIDE OF BREAK *		X INCHES	MAXIMUM FORCE (lbs) 15% LOAD DURATION							
			SP		DF		SPF		HF	
2x4	2x6		2x4	2x6	2x4	2x6	2x4	2x6	2x4	2x6
20	30	24"	1706	2559	1561	2342	1320	1980	1352	2028
26	39	30"	2194	3291	2007	3011	1697	2546	1738	2608
32	48	36"	2681	4022	2454	3681	2074	3111	2125	3187
38	57	42"	3169	4754	2900	4350	2451	3677	2511	3767
44	66	48"	3657	5485	3346	5019	2829	4243	2898	4347

* DIVIDE EQUALLY FRONT AND BACK

ATTACH 2x SCAB OF THE SAME SIZE AND GRADE AS THE BROKEN MEMBER TO EACH FACE OF THE TRUSS (CENTER ON BREAK OR SPLICE) WITH 10d (0.131" X 3") NAILS (TWO ROWS FOR 2x4, THREE ROWS FOR 2x6) SPACED 4" O.C. AS SHOWN. STAGGER NAIL SPACING FROM FRONT FACE AND BACK FACE FOR A NET 0-2-0 O.C. SPACING IN THE MAIN MEMBER. USE A MIN. 0-3-0 MEMBER END DISTANCE.

THE LENGTH OF THE BREAK (C) SHALL NOT EXCEED 12". (C=PLATE LENGTH FOR SPLICE REPAIRS)
THE MINIMUM OVERALL SCAB LENGTH REQUIRED (L) IS CALCULATED AS FOLLOWS:

$$L = (2) X + C$$

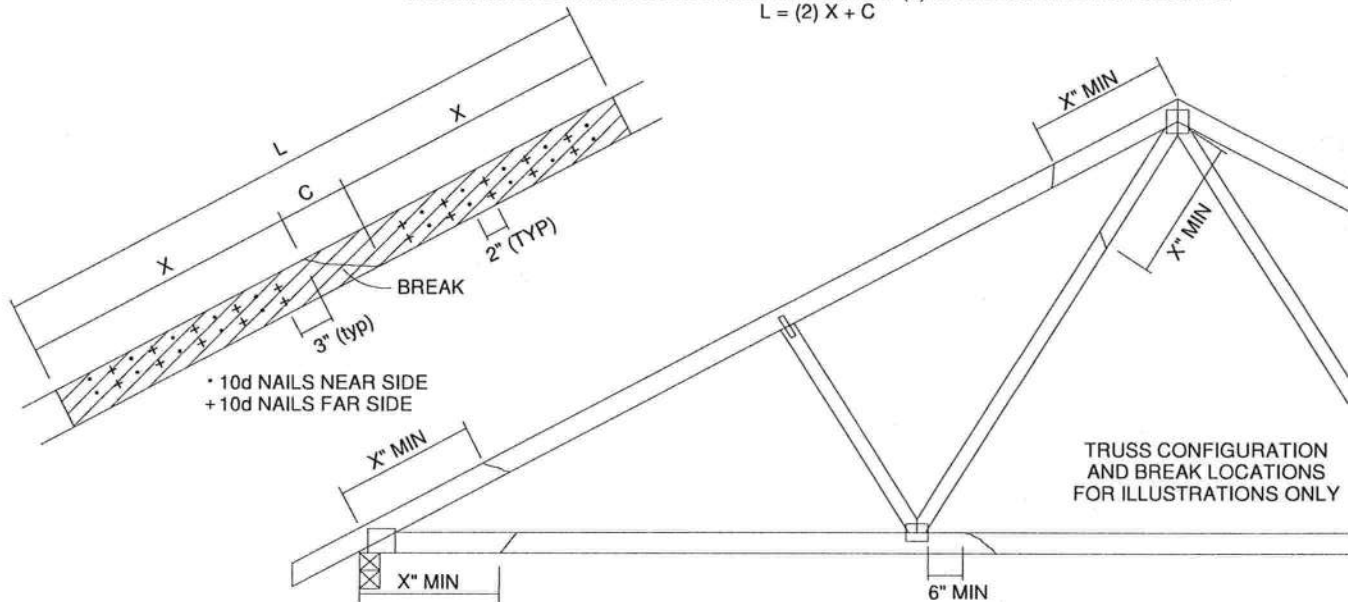

THE LOCATION OF THE BREAK MUST BE GREATER THAN OR EQUAL TO THE REQUIRED X DIMENSION FROM ANY PERIMETER BREAK OR HEEL JOINT AND A MINIMUM OF 6" FROM ANY INTERIOR JOINT (SEE SKETCH ABOVE)

DO NOT USE REPAIR FOR JOINT SPLICES

NOTES:

1. THIS REPAIR DETAIL IS TO BE USED ONLY FOR THE APPLICATION SHOWN. THIS REPAIR DOES NOT IMPLY THAT THE REMAINING PORTION OF THE TRUSS IS UNDAMAGED. THE ENTIRE TRUSS SHALL BE INSPECTED TO VERIFY THAT NO FURTHER REPAIRS ARE REQUIRED. WHEN THE REQUIRED REPAIRS ARE PROPERLY APPLIED, THE TRUSS WILL BE CAPABLE OF SUPPORTING THE LOADS INDICATED.
2. ALL MEMBERS MUST BE RETURNED TO THEIR ORIGINAL POSITIONS BEFORE APPLYING REPAIR AND HELD IN PLACE DURING APPLICATION OF REPAIR.
3. THE END DISTANCE, EDGE DISTANCE AND SPACING OF NAILS SHALL BE SUCH AS TO AVOID UNUSUAL SPLITTING OF THE WOOD.
4. WHEN NAILING THE SCABS, THE USE OF A BACKUP WEIGHT IS RECOMMENDED TO AVOID LOOSENING OF THE CONNECTOR PLATES AT THE JOINTS OR SPLICES.
5. THIS REPAIR IS TO BE USED FOR SINGLE PLY TRUSSES IN THE 2x ORIENTATION ONLY.
6. THIS REPAIR IS LIMITED TO TRUSSES WITH NO MORE THAN THREE BROKEN MEMBERS.

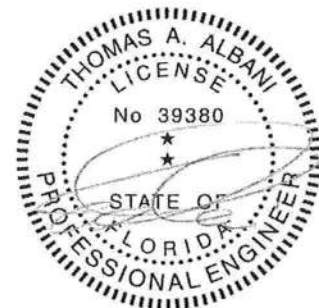

Thomas A. Albani PE No.39380
MiTek USA, Inc. FL Cert 6634
6904 Parke East Blvd. Tampa FL 33610
Date:

January 19, 2018

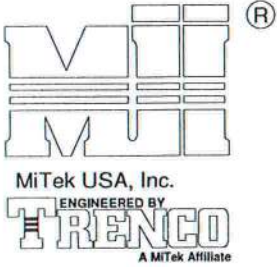

NOTES:

1. TOE-NAILS SHALL BE DRIVEN AT AN ANGLE OF 45 DEGREES WITH THE MEMBER AND MUST HAVE FULL WOOD SUPPORT. (NAIL MUST BE DRIVEN THROUGH AND EXIT AT THE BACK CORNER OF THE MEMBER END AS SHOWN.)
2. THE END DISTANCE, EDGE DISTANCE, AND SPACING OF NAILS SHALL BE SUCH AS TO AVOID UNUSUAL SPLITTING OF THE WOOD.
3. ALLOWABLE VALUE SHALL BE THE LESSER VALUE OF THE TWO SPECIES FOR MEMBERS OF DIFFERENT SPECIES.

THIS DETAIL APPLICABLE TO THE
THREE END DETAILS SHOWN BELOW

VIEWS SHOWN ARE FOR
ILLUSTRATION PURPOSES ONLY

SIDE VIEW
(2x3)
2 NAILS

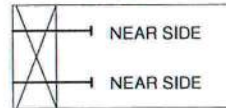

SIDE VIEW
(2x4)
3 NAILS

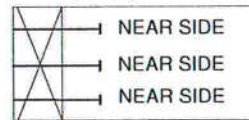

SIDE VIEW
(2x6)
4 NAILS

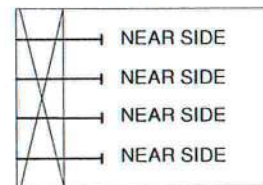

TOE-NAIL SINGLE SHEAR VALUES PER NDS 2001 (lb/nail)

	DIAM.	SP	DF	HF	SPF	SPF-S
3.5" LONG	.131	88.0	80.6	69.9	68.4	59.7
	.135	93.5	85.6	74.2	72.6	63.4
	.162	108.8	99.6	86.4	84.5	73.8
3.25" LONG	.128	74.2	67.9	58.9	57.6	50.3
	.131	75.9	69.5	60.3	59.0	51.1
	.148	81.4	74.5	64.6	63.2	52.5

VALUES SHOWN ARE CAPACITY PER TOE-NAIL.
APPLICABLE DURATION OF LOAD INCREASES MAY BE APPLIED.

EXAMPLE:

(3) - 16d (0.162" X 3.5") NAILS WITH SPF SPECIES BOTTOM CHORD

For load duration increase of 1.15:

3 (nails) X 84.5 (lb/nail) X 1.15 (DOL) = 291.5 lb Maximum Capacity

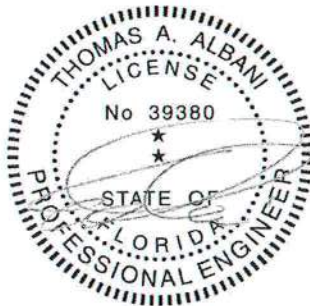

Thomas A. Albani PE No.39380
MiTek USA, Inc. FL Cert 6634
6904 Parke East Blvd. Tampa FL 33610
Date:

January 19, 2018

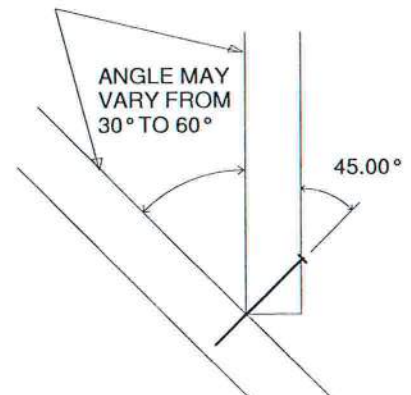
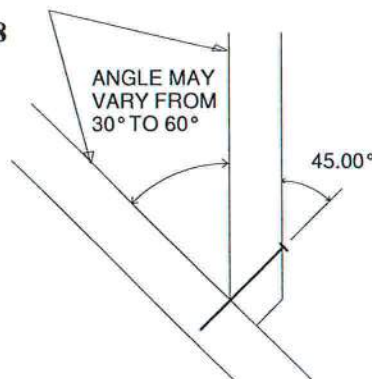
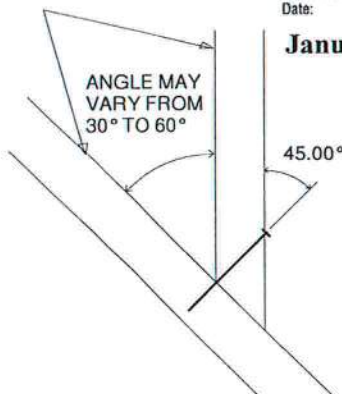

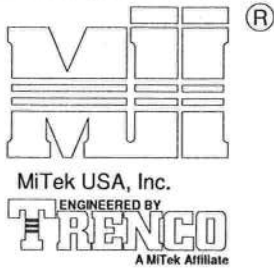

GENERAL SPECIFICATIONS

1. NAIL SIZE 10d (0.131" X 3")
2. WOOD SCREW = 3" WS3 USP OR EQUIVALENT
DO NOT USE DRYWALL OR DECKING TYPE SCREW
3. INSTALL VALLEY TRUSSES (24" O.C. MAXIMUM) AND SECURE PER DETAIL A
4. BRACE VALLEY WEBS IN ACCORDANCE WITH THE INDIVIDUAL DESIGN DRAWINGS.
5. BASE TRUSS SHALL BE DESIGNED WITH A PURLIN SPACING EQUIVARIANT TO THE RAKE DIMENSION OF THE VALLEY TRUSS SPACING.
6. NAILING DONE PER NDS - 01
7. VALLEY STUD SPACING NOT TO EXCEED 48" O.C.

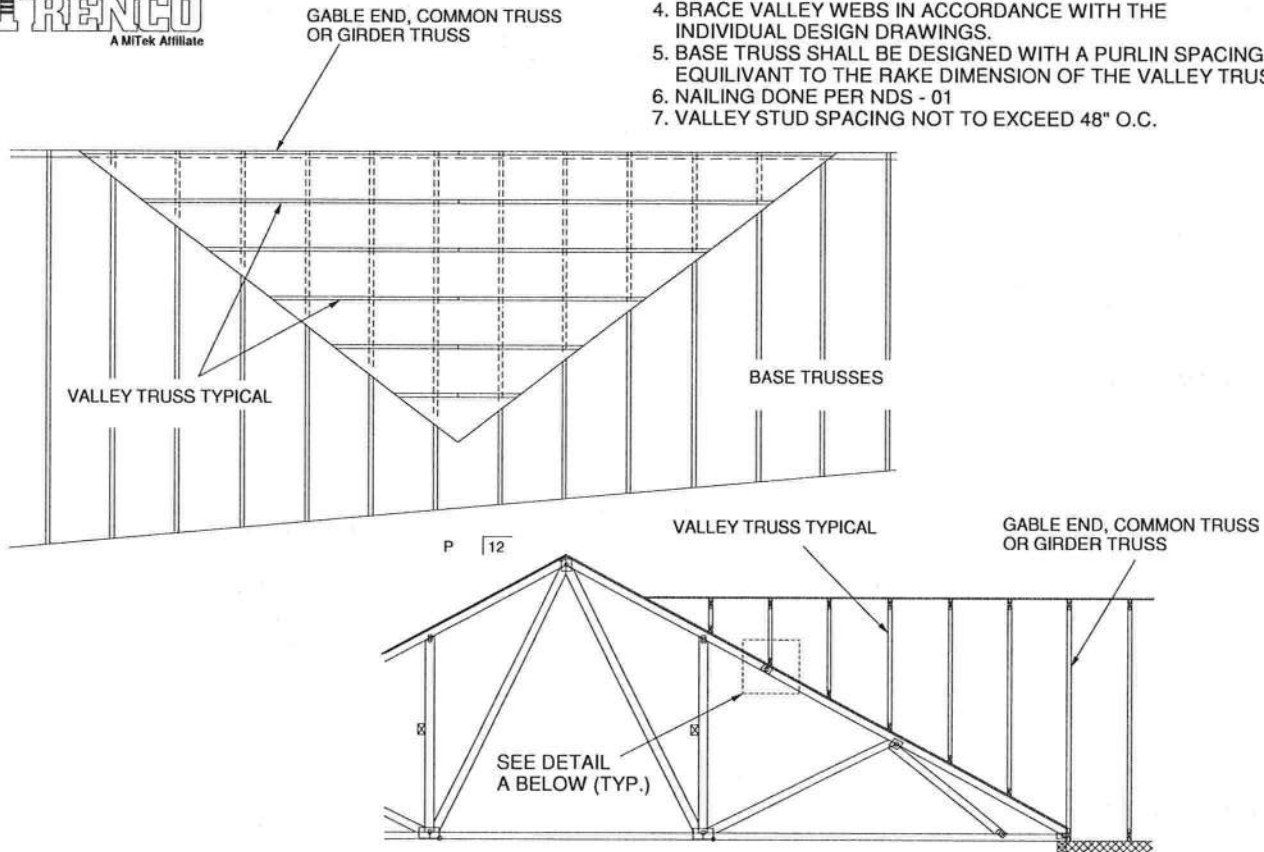

SECURE VALLEY TRUSS
W/ ONE ROW OF 10d
NAILS 6" O.C.

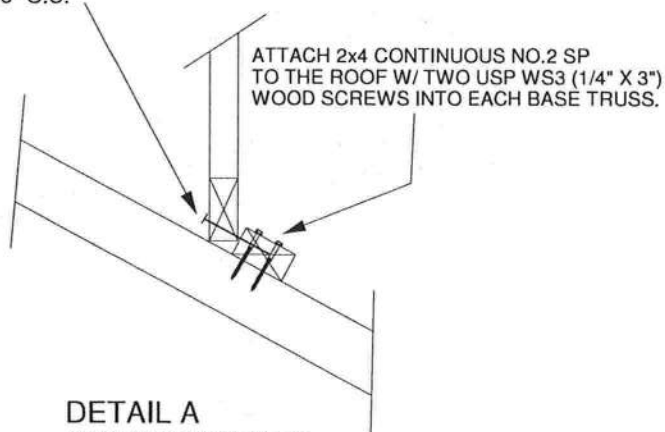

DETAIL A
(NO SHEATHING)
N.T.S.

WIND DESIGN PER ASCE 7-98, ASCE 7-02, ASCE 7-05 146 MPH
WIND DESIGN PER ASCE 7-10 160 MPH
MAX MEAN ROOF HEIGHT = 30 FEET
ROOF PITCH = MINIMUM 3/12 MAXIMUM 6/12
CATEGORY II BUILDING
EXPOSURE C
WIND DURATION OF LOAD INCREASE : 1.60
MAX TOP CHORD TOTAL LOAD = 50 PSF
MAX SPACING = 24" O.C. (BASE AND VALLEY)
MINIMUM REDUCED DEAD LOAD OF 6 PSF
ON THE TRUSSES

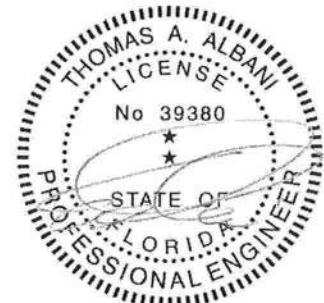

Thomas A. Albani PE No.39380
MiTek USA, Inc. FL Cert 6634
6904 Parke East Blvd. Tampa FL 33610
Date:

January 19, 2018

AUGUST 1, 2016

TRUSSED VALLEY SET DETAIL

MII-VALLEY HIGH WIND2

MiTek USA, Inc.

Page 1 of 1

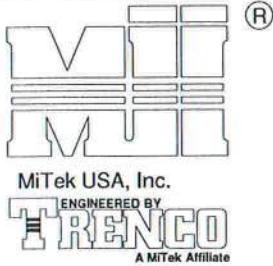

GENERAL SPECIFICATIONS

1. NAIL SIZE 10d (0.131" X 3")
2. WOOD SCREW = 4.5" WS45 USP OR EQUIVANT
3. INSTALL SHEATHING TO TOP CHORD OF BASE TRUSSES.
4. INSTALL VALLEY TRUSSES (24" O.C. MAXIMUM) AND SECURE TO BASE TRUSSES AS PER DETAIL A
5. BRACE VALLEY WEBS IN ACCORDANCE WITH THE INDIVIDUAL DESIGN DRAWINGS.
6. NAILING DONE PER NDS-01
7. VALLEY STUD SPACING NOT TO EXCEED 48" O.C.

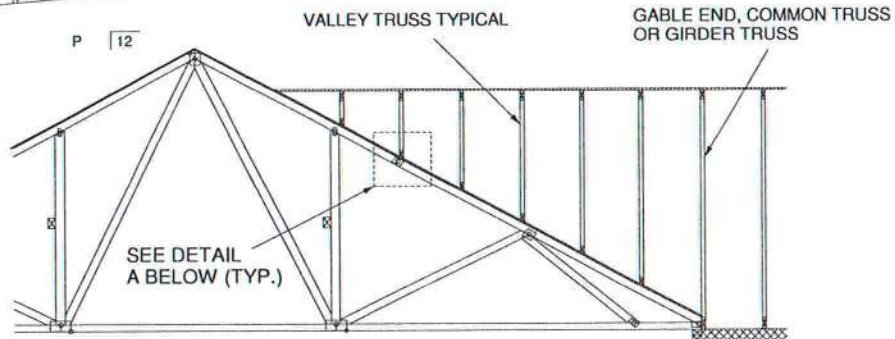
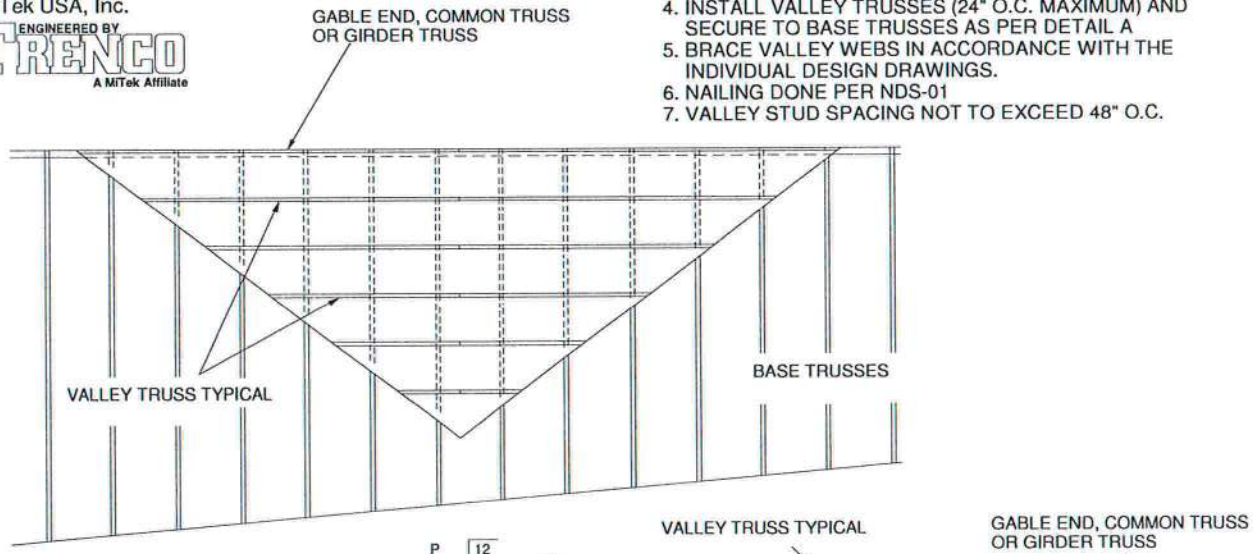

SECURE VALLEY TRUSS
W/ ONE ROW OF 10d
NAILS 6" O.C.

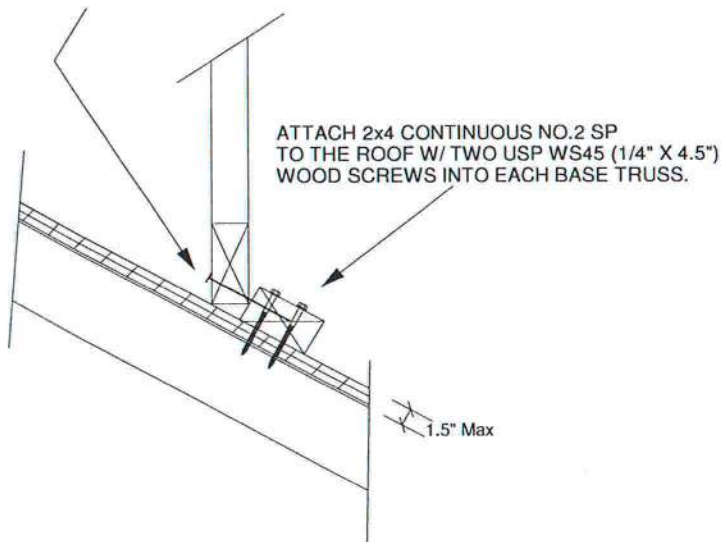

WIND DESIGN PER ASCE 7-98, ASCE 7-02, ASCE 7-05 146 MPH
WIND DESIGN PER ASCE 7-10 160 MPH
MAX MEAN ROOF HEIGHT = 30 FEET
ROOF PITCH = MINIMUM 3/12 MAXIMUM 6/12
CATEGORY II BUILDING
EXPOSURE C
WIND DURATION OF LOAD INCREASE : 1.60
MAX TOP CHORD TOTAL LOAD = 50 PSF
MAX SPACING = 24" O.C. (BASE AND VALLEY)
MINIMUM REDUCED DEAD LOAD OF 6 PSF
ON THE TRUSSES

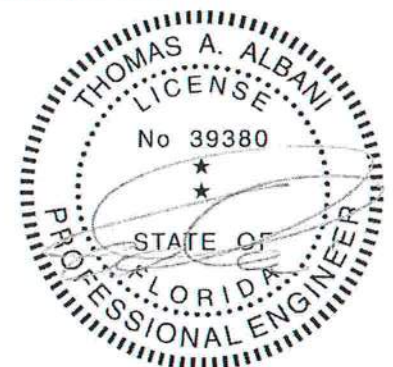

Thomas A. Albani PE No.39380
MiTek USA, Inc. FL Cert 6634
6904 Parke East Blvd. Tampa FL 33610
Date:

February 12, 2018

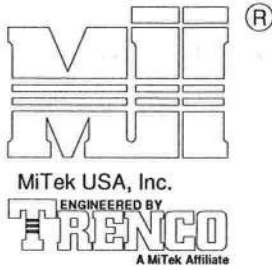

GENERAL SPECIFICATIONS

1. NAIL SIZE 16d (0.131" X 3.5")
2. INSTALL VALLEY TRUSSES (24" O.C. MAXIMUM) AND SECURE PER DETAIL A
3. BRACE VALLEY WEBS IN ACCORDANCE WITH THE INDIVIDUAL DESIGN DRAWINGS.
4. BASE TRUSS SHALL BE DESIGNED WITH A PURLIN SPACING EQUIVALENT TO THE RAKE DIMENSION OF THE VALLEY TRUSS SPACING.
5. NAILING DONE PER NDS - 01
6. VALLEY STUD SPACING NOT TO EXCEED 48" O.C.
7. ALL LUMBER SPECIES TO BE SP.

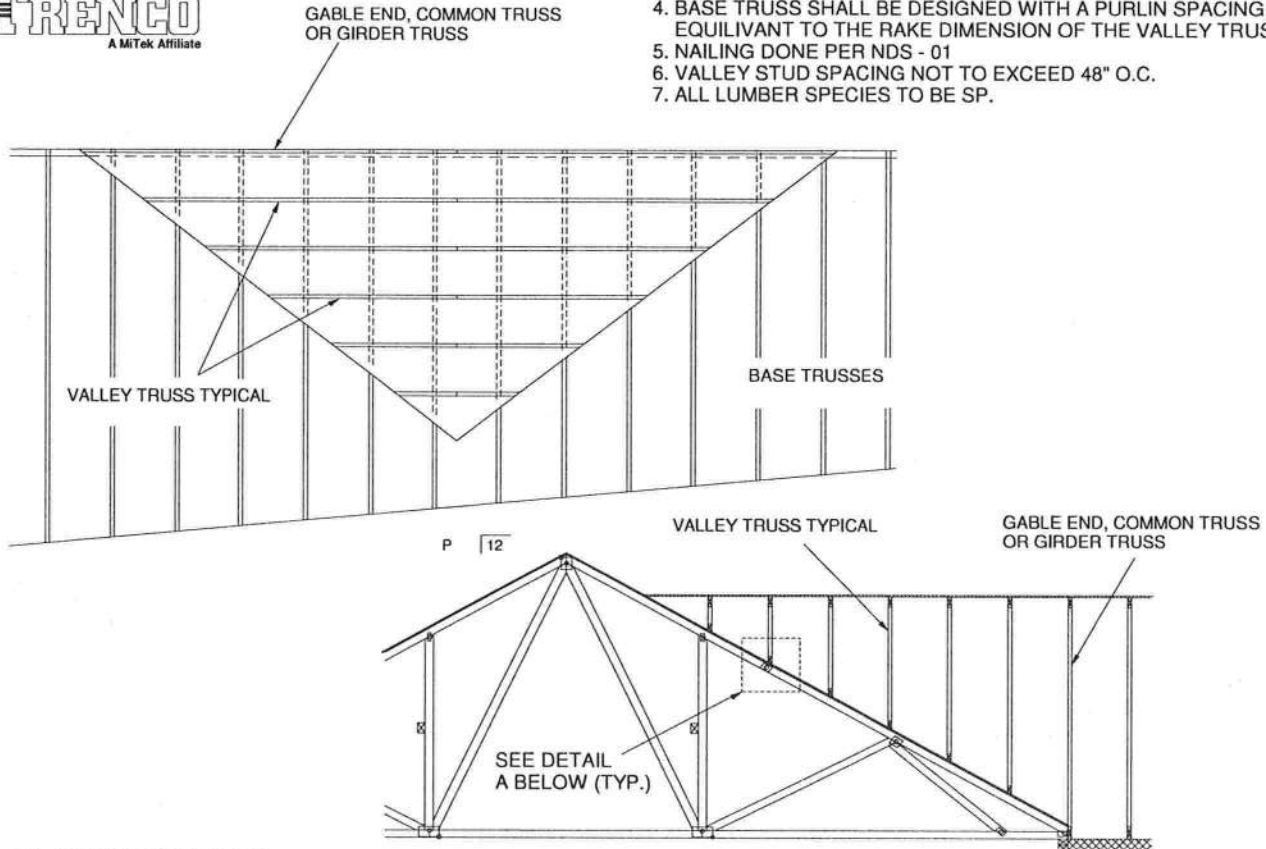

SECURE VALLEY TRUSS
W/ ONE ROW OF 16d
NAILS 6" O.C.

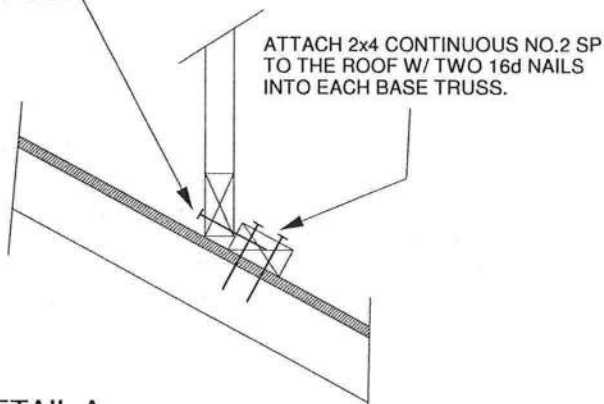

DETAIL A
(MAXIMUM 1" SHEATHING)
N.T.S.

WIND DESIGN PER ASCE 7-98, ASCE 7-02, ASCE 7-05 120 MPH
WIND DESIGN PER ASCE 7-10 150 MPH
MAX MEAN ROOF HEIGHT = 30 FEET
ROOF PITCH = MINIMUM 3/12 MAXIMUM 10/12
CATEGORY II BUILDING
EXPOSURE C OR B
WIND DURATION OF LOAD INCREASE : 1.60
MAX TOP CHORD TOTAL LOAD = 60 PSF
MAX SPACING = 24" O.C. (BASE AND VALLEY)
MINIMUM REDUCED DEAD LOAD OF 4.2 PSF
ON THE TRUSSES

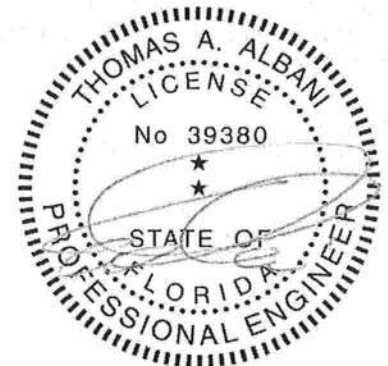

Thomas A. Albani PE No.39380
MiTek USA, Inc. FL Cert 6634
6904 Parke East Blvd. Tampa FL 33610
Date:

February 12, 2018

AUGUST 1, 2016

TRUSSED VALLEY SET DETAIL
(HIGH WIND VELOCITY)

MII-VALLEY

MiTek USA, Inc. Page 1 of 1

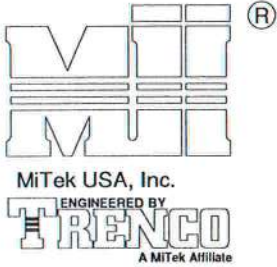

NOTE: VALLEY STUD SPACING NOT
TO EXCEED 48" O.C. SPACING

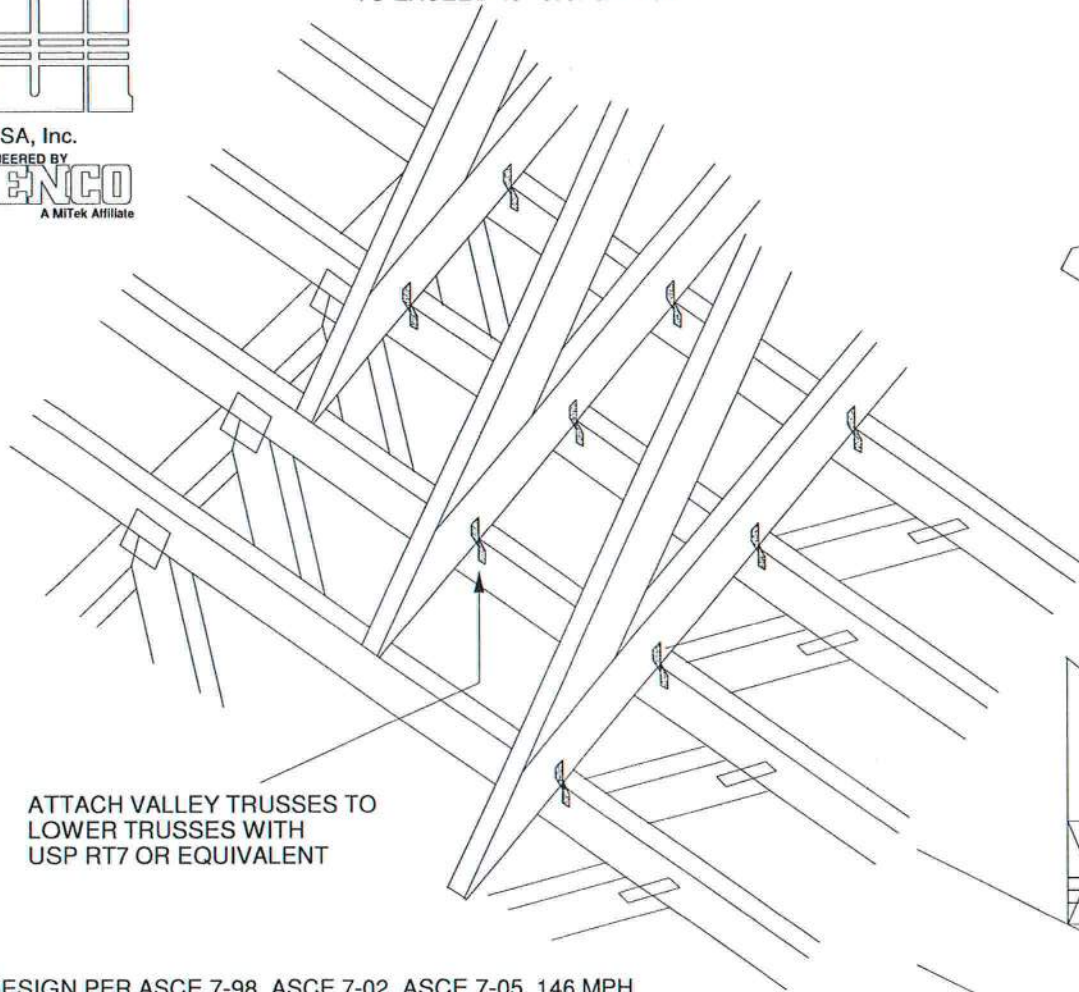

ATTACH VALLEY TRUSSES TO
LOWER TRUSSES WITH
USP RT7 OR EQUIVALENT

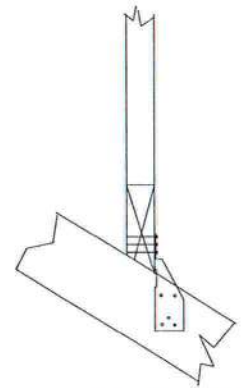

FOR BEVELED BOTTOM
CHORD, CLIP MAY BE
APPLIED TO EITHER FACE

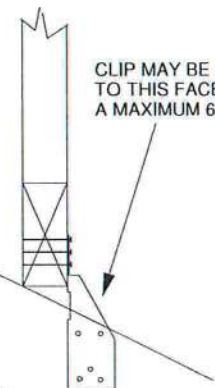

CLIP MAY BE APPLIED
TO THIS FACE UP TO
A MAXIMUM 6/12 PITCH

NON-BEVELED
BOTTOM CHORD

WIND DESIGN PER ASCE 7-98, ASCE 7-02, ASCE 7-05 146 MPH
WIND DESIGN PER ASCE 7-10 160 MPH
MAX MEAN ROOF HEIGHT = 30 FEET
CATEGORY II BUILDING
EXPOSURE B or C
WIND DURATION OF LOAD INCREASE : 1.6
MAX TOP CHORD TOTAL LOAD = 50 PSF
MAX SPACING = 24" O.C. (BASE AND VALLEY)

SUPPORTING TRUSSES DIRECTLY UNDER
VALLEY TRUSSES MUST BE DESIGNED
WITH A MAXIMUM UNBRACED LENGTH OF
2'-10" ON AFFECTED TOP CHORDS.

NOTES:

- SHEATHING APPLIED AFTER
INSTALLATION OF VALLEY TRUSSES
- THIS DETAIL IS NOT APPLICABLE FOR
SPF-S SPECIES LUMBER.

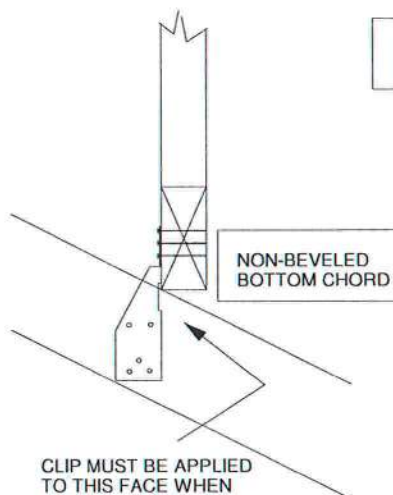

CLIP MUST BE APPLIED
TO THIS FACE WHEN
PITCH EXCEEDS 6/12.
(MAXIMUM 12/12 PITCH)



Thomas A. Albani PE No. 39380
MiTek USA, Inc. FL Cert 6634
6904 Parke East Blvd. Tampa FL 33610
Date:

January 19, 2018

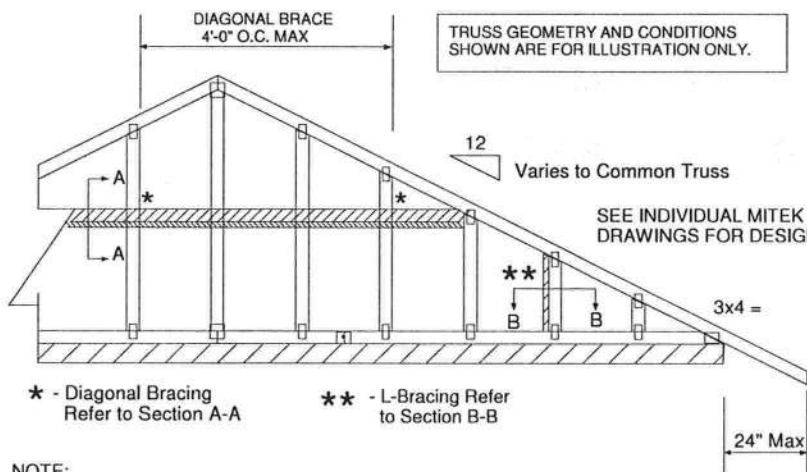
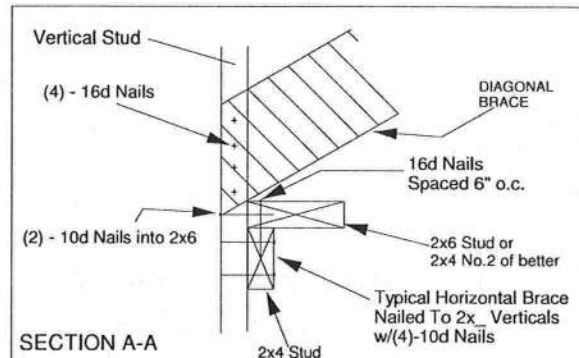
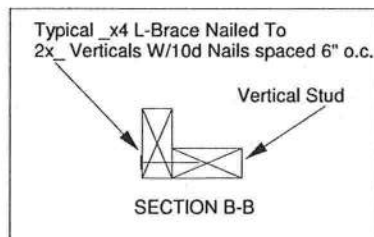
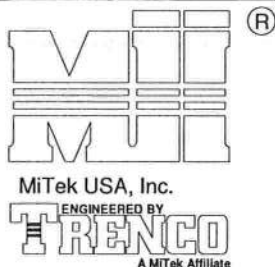

NOTE:

1. MINIMUM GRADE OF #2 MATERIAL IN THE TOP AND BOTTOM CHORDS.
2. CONNECTION BETWEEN BOTTOM CHORD OF GABLE END TRUSS AND WALL TO BE PROVIDED BY PROJECT ENGINEER OR ARCHITECT.
3. BRACING SHOWN IS FOR INDIVIDUAL TRUSS ONLY. CONSULT BLDG. ARCHITECT OR ENGINEER FOR TEMPORARY AND PERMANENT BRACING OF ROOF SYSTEM.
4. "L" BRACES SPECIFIED ARE TO BE FULL LENGTH. GRADES: 2x4 No 3/STUD SP OR BETTER WITH ONE ROW OF 10d NAILS SPACED 6" O.C.
5. DIAGONAL BRACE TO BE APPROXIMATELY 45 DEGREES TO ROOF DIAPHRAM AT 4'-0" O.C.
6. CONSTRUCT HORIZONTAL BRACE CONNECTING A 2x6 STUD AND A 2x4 STUD AS SHOWN WITH 16d NAILS SPACED 6" O.C. HORIZONTAL BRACE TO BE LOCATED AT THE MIDSPAN OF THE LONGEST STUD. ATTACH TO VERTICAL STUDS WITH (4) 10d NAILS THROUGH 2x4. (REFER TO SECTION A-A)
7. GABLE STUD DEFLECTION MEETS OR EXCEEDS L/240.
8. THIS DETAIL DOES NOT APPLY TO STRUCTURAL GABLES.
9. DO NOT USE FLAT BOTTOM CHORD GABLES NEXT TO SCISSOR TYPE TRUSSES.
10. NAILS DESIGNATED 10d ARE (0.131" X 3") AND NAILS DESIGNATED 16d ARE (0.131" X 3.5")

PROVIDE 2x4 BLOCKING BETWEEN THE FIRST TWO TRUSSES AS NOTED. TOENAIL BLOCKING TO TRUSSES WITH (2) - 10d NAILS AT EACH END. ATTACH DIAGONAL BRACE TO BLOCKING WITH (5) - 10d NAILS.

(4) - 8d (0.131" X 2.5") NAILS MINIMUM, PLYWOOD SHEATHING TO 2x4 STD SP BLOCK

Roof Sheathing

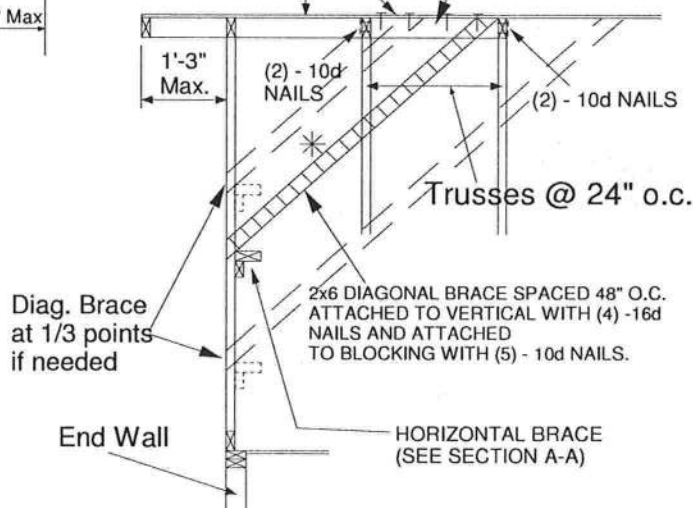

Minimum Stud Size Species and Grade	Stud Spacing	Without Brace	2x4 L-Brace	DIAGONAL BRACE	2 DIAGONAL BRACES AT 1/3 POINTS
		Maximum Stud Length			
2x4 SP No 3/Stud	12" O.C.	3-11-3	6-8-0	7-2-14	11-9-10
2x4 SP No 3/Stud	16" O.C.	3-6-14	5-9-5	7-1-13	10-8-11
2x4 SP No 3/Stud	24" O.C.	3-1-8	4-8-9	6-2-15	9-4-7

- * Diagonal braces over 6'-3" require a 2x4 T-Brace attached to one edge. Diagonal braces over 12'-6" require 2x4 I-braces attached to both edges. Fasten T and I braces to narrow edge of web with 10d nails 8" o.c., with 3" minimum end distance. Brace must cover 90% of diagonal length.

MAXIMUM WIND SPEED = 146 MPH
MAX MEAN ROOF HEIGHT = 30 FEET
CATEGORY II BUILDING
EXPOSURE B or C
ASCE 7-98, ASCE 7-02, ASCE 7-05
DURATION OF LOAD INCREASE : 1.60

STUD DESIGN IS BASED ON COMPONENTS AND CLADDING.
CONNECTION OF BRACING IS BASED ON MWFRS.



Thomas A. Albani PE No.39380
MiTek USA, Inc. FL Cert 6634
6904 Parke East Blvd, Tampa FL 33610
Date:

January 19, 2018

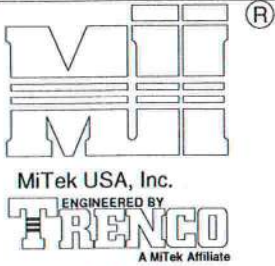

TRUSS CRITERIA:

LOADING: 40-10-0-10

DURATION FACTOR: 1.15

SPACING: 24" O.C.

TOP CHORD: 2x4 OR 2x6

PITCH: 4/12 - 12/12

HEEL HEIGHT: STANDARD HEEL UP TO 12" ENERGY HEEL

END BEARING CONDITION

NOTES:

1. ATTACH 2x SCAB (MINIMUM NO.2 GRADE SPF, HF, SP, DF) TO ONE FACE OF TRUSS WITH TWO ROWS OF 10d (0.131" X 3") SPACED 6" O.C.
2. THE END DISTANCE, EDGE DISTANCE, AND SPACING OF NAILS SHALL BE SUCH AS TO AVOID UNUSUAL SPLITTING OF THE WOOD.
3. WHEN NAILING THE SCABS, THE USE OF A BACKUP WEIGHT IS RECOMMENDED TO AVOID LOOSENING OF THE CONNECTOR PLATES AT THE JOINTS OR SPLICES.

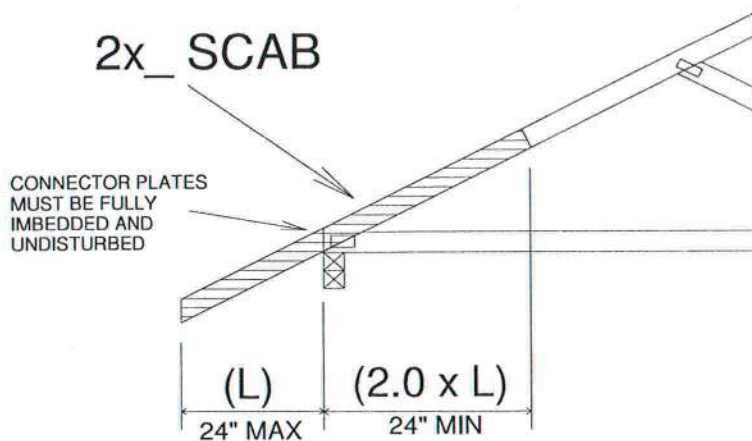

IMPORTANT

This detail to be used only with trusses (spans less than 40') spaced 24" o.c. maximum and having pitches between 4/12 and 12/12 and total top chord loads not exceeding 50 psf.

Trusses not fitting these criteria should be examined individually.

REFER TO INDIVIDUAL TRUSS DESIGN
FOR PLATE SIZES AND LUMBER GRADES

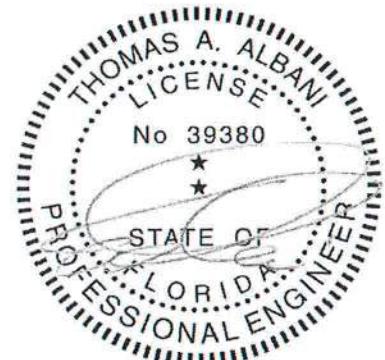

Thomas A. Albani PE No.39380
MiTek USA, Inc. FL Cert 6634
6904 Parke East Blvd. Tampa FL 33610
Date:

February 12, 2018

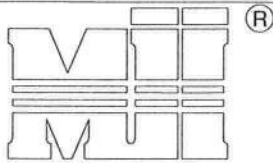

TO MINIMIZE VIBRATION COMMON TO ALL SHALLOW FRAMING SYSTEMS, 2x6 "STRONGBACK" IS RECOMMENDED, LOCATED EVERY 8 TO 10 FEET ALONG A FLOOR TRUSS.

NOTE 1: 2X6 STRONGBACK ORIENTED VERTICALLY MAY BE POSITIONED DIRECTLY UNDER THE TOP CHORD OR DIRECTLY ABOVE THE BOTTOM CHORD. SECURELY FASTENED TO THE TRUSS USING ANY OF THE METHODS ILLUSTRATED BELOW.

NOTE 2: STRONGBACK BRACING ALSO SATISFIES THE LATERAL BRACING REQUIREMENTS FOR THE BOTTOM CHORD OF THE TRUSS WHEN IT IS PLACED ON TOP OF THE BOTTOM CHORD, IS CONTINUOUS FROM END TO END, CONNECTED WITH A METHOD OTHER THAN METAL FRAMING ANCHOR, AND PROPERLY CONNECTED, BY OTHERS, AT THE ENDS.

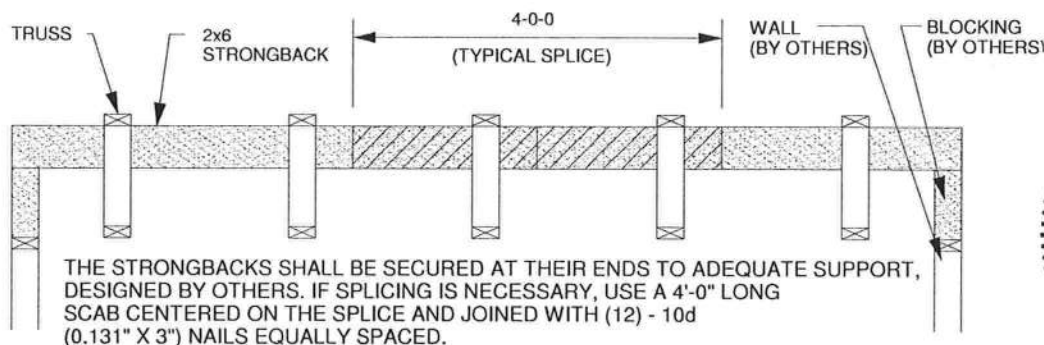
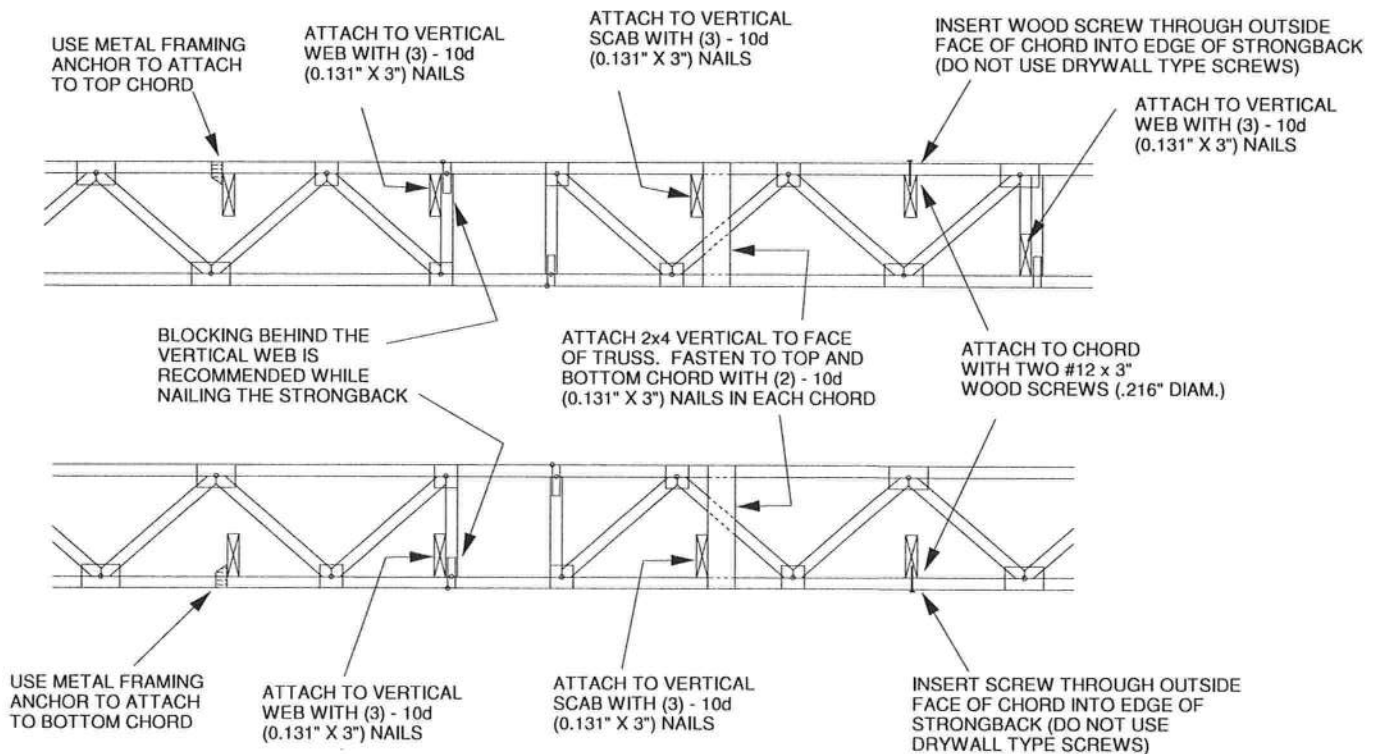

ALTERNATE METHOD OF SPLICING:
OVERLAP STRONGBACK MEMBERS A MINIMUM OF 4'-0" AND FASTEN WITH (12) - 10d (0.131" X 3") NAILS STAGGERED AND EQUALLY SPACED.
(TO BE USED ONLY WHEN STRONGBACK IS NOT ALIGNED WITH A VERTICAL)

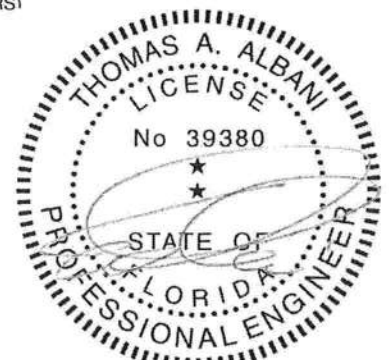

Thomas A. Albani PE No.39380
MiTek USA, Inc. FL Cert 6634
6904 Parke East Blvd. Tampa FL 33610
Date:

February 12, 2018

