

- Roads
- Roads

others

Dirt

Interstate

Main

Other

Paved

Private
- 2018Aerials
- SRWMD Wetlands

LidarElevations

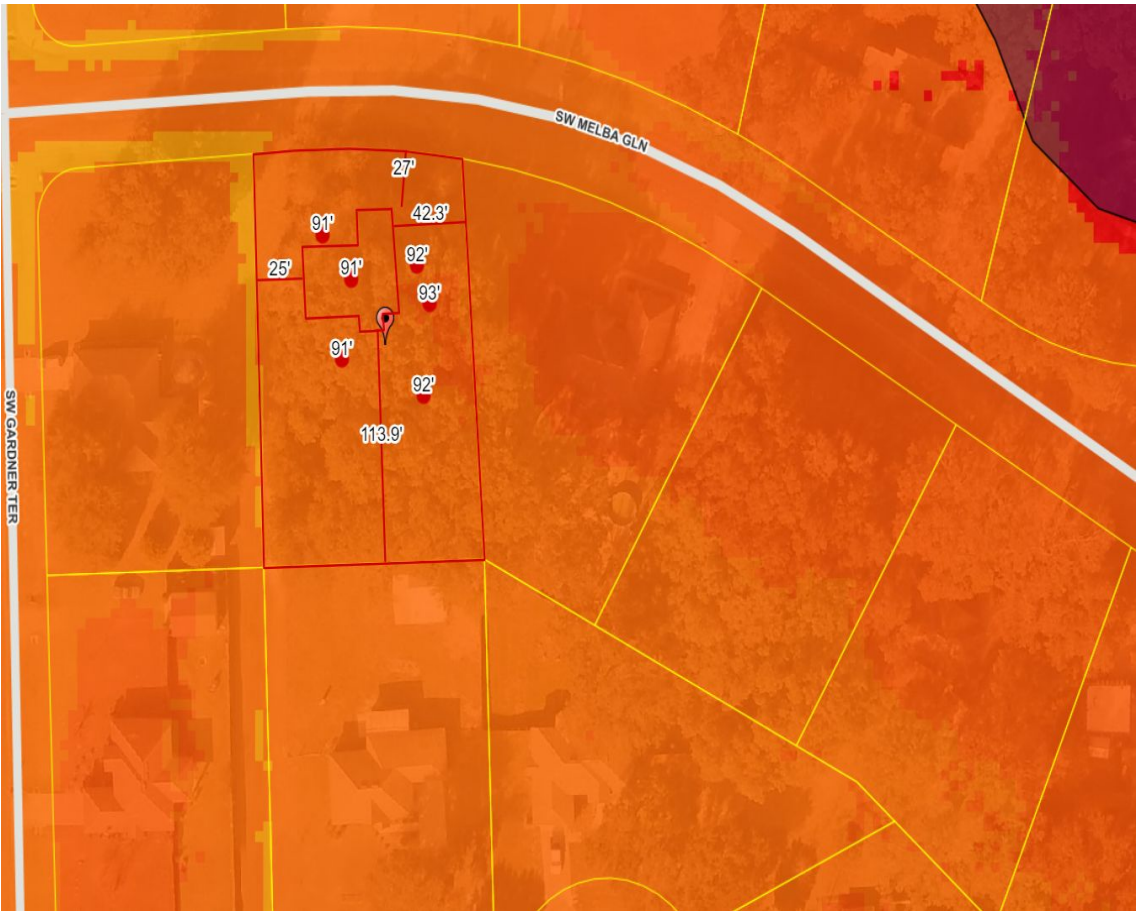

Parcel Information

Parcel No: 24-4S-16-03113-148
Owner: GILROY ANNE E
Subdivision: WISE ESTATES
Lot: 18
Acres: 0.590765238
Deed Acres:
District: District 3 Robbie Hollingsworth
Future Land Uses: Residential - Low
Flood Zones:
Official Zoning Atlas: RSF-2

All data, information, and maps are provided"as is" without warranty or any representation of accuracy, timeliness of completeness. Columbia County, FL makes no warranties, express or implied, as to the use of the information obtained here. There are no implies warranties of merchantability or fitness for a particular purpose. The requester acknowledges and accepts all limitations, including the fact that the data, information, and maps are dynamic and in a constant state of maintenance, and update.