

Columbia County Property Appraiser

Jeff Hampton

2021 Working Values

updated: 4/22/2021

Parcel: << 18-6S-18-10619-000 (38917) >>

Owner & Property Info

Result: 1 of 1

Owner	MATTHEWS GRACE F 7631 SW 87TH TER GAINESVILLE, FL 32608-8765		
Site	4009 OCTOBER RD, LAKE CITY		
Description*	NW1/4 OF SW1/4 & SW1/4 OF NW1/4 S OF OLUSTEE CREEK. DB 83-333, 742-357, DC 1328-516,		
Area	60 AC	S/T/R	18-6S-18
Use Code**	TIMBERLAND 80-89 (5500)	Tax District	3

*The Description above is not to be used as the Legal Description for this parcel in any legal transaction.
**The Use Code is a FL Dept. of Revenue (DOR) code and is not maintained by the Property Appraiser's office.
Please contact your city or county Planning & Zoning office for specific zoning information.

Property & Assessment Values

2020 Certified Values		2021 Working Values	
Mkt Land	\$0	Mkt Land	\$0
Ag Land	\$19,108	Ag Land	\$19,108
Building	\$0	Building	\$0
XFOB	\$0	XFOB	\$0
Just	\$157,387	Just	\$157,388
Class	\$19,108	Class	\$19,108
Appraised	\$19,108	Appraised	\$19,108
SOH Cap [?]	\$0	SOH Cap [?]	\$0
Assessed	\$19,108	Assessed	\$19,108
Exempt	\$0	Exempt	\$0
Total Taxable	county:\$19,108 city:\$19,108 other:\$19,108 school:\$19,108	Total Taxable	county:\$19,108 city:\$0 other:\$0 school:\$19,108

Aerial Viewer Pictometry Google Maps

2019 2016 2013 2010 2007 2005 Sales

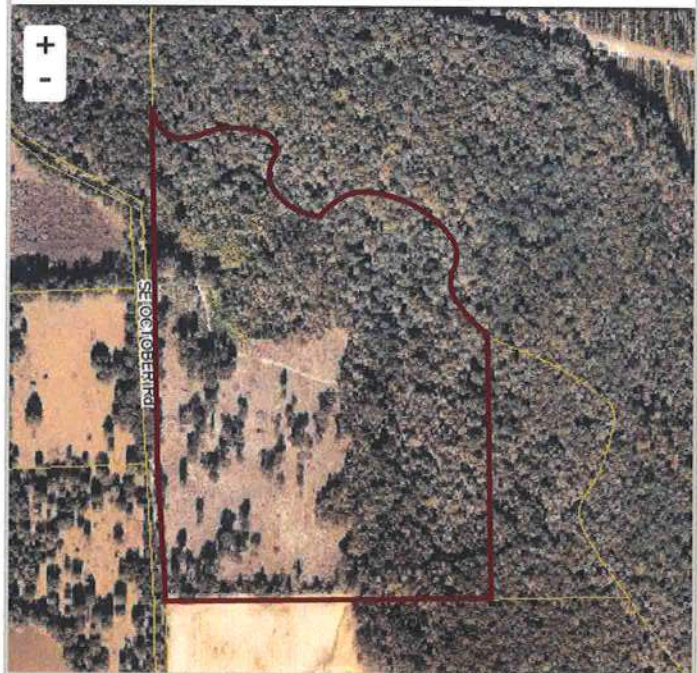

Sales History

Sale Date	Sale Price	Book/Page	Deed	V/I	Qualification (Codes)	RCode
1/25/1991	\$50,600	0742/0357	WD	V	U	35
9/13/1952	\$1,500	83/0333	WD	V	Q	01

Building Characteristics

Bldg Sketch	Description*	Year Blt	Base SF	Actual SF	Bldg Value
NONE					

Extra Features & Out Buildings (Codes)

Code	Desc	Year Blt	Value	Units	Dims
NONE					

Land Breakdown

Code	Desc	Units	Adjustments	Eff Rate	Land Value
5500	TIMBER 2 (AG)	31.000 AC	1.0000/1.0000 1.0000/ /	\$398 /AC	\$12,338
5600	TIMBER 3 (AG)	19.000 AC	1.0000/1.0000 1.0000/ /	\$250 /AC	\$4,750
5700	TIMBER 4 (AG)	10.000 AC	1.0000/1.0000 1.0000/ /	\$202 /AC	\$2,020
9910	MKT.VAL.AG (MKT)	60.000 AC	1.0000/1.0000 1.0000/ /	\$2,623 /AC	\$157,388

Search Result: 1 of 1

Legend

Addresses

SRWMD Wetlands



Parcels

2018Aerials



OfficialZoningAtlas

others

A-1

A-2

A-3

CG

CHI

CI

CN

CSV

ESA-2

I

ILW

MUD-1

PRD

PRRD

RMF-1

RMF-2

RO

RR

RSF-1

RSF-2

RSF-3

RSF/MH-1

RSF/MH-2

RSF/MH-3

DEFAULT

Roads

Roads

others

Dirt

Interstate

Main

Other

Paved

Private

Columbia County, FLA - Building & Zoning Property Map

Printed: Tue Apr 27 2021 13:45:36 GMT-0400 (Eastern Daylight Time)



Parcel Information

Parcel No: 18-6S-18-10619-000

Owner: MATTHEWS GRACE F

Subdivision:

Lot:

Acres: 54.15797

Deed Acres: 60 Ac

District: District 4 Toby Witt

Future Land Uses: Agriculture - 3, Environmentally Sensitive Areas -1

Flood Zones: A,

Official Zoning Atlas: A-3, ESA-2

All data, information, and maps are provided "as is" without warranty or any representation of accuracy, timeliness of completeness. Columbia County, FL makes no warranties, express or implied, as to the use of the information obtained here. There are no implied warranties of merchantability or fitness for a particular purpose. The requester acknowledges and accepts all limitations, including the fact that the data, information, and maps are dynamic and in a constant state of maintenance, and update.