

15/2010

Columbia County Building Permit

This Permit Must Be Prominently Posted on Premises During Construction

PERMIT

000028371

APPLICANT MICHAEL COX PHONE 623-4218
ADDRESS 466 SW DEPUTY JEFF DAVIS LN LAKE CITY FL 32024
OWNER KATHERINE BUSSEY PHONE 386-365-5843
ADDRESS 796 SW BUSSEY GLN FORT WHITE FL 32038
CONTRACTOR CHESTER KNOWLES PHONE 397-3619
LOCATION OF PROPERTY 47 S, L 27, L BUSSEY GLN, GO .9 MILES TO WHITE POST WITH
796 THEN TURN RIGHT FOLLOW DRIVE TO SITE
TYPE DEVELOPMENT MH,UTILITY ESTIMATED COST OF CONSTRUCTION 0.00
HEATED FLOOR AREA TOTAL AREA HEIGHT STORIES
FOUNDATION WALLS ROOF PITCH FLOOR
LAND USE & ZONING AG-3 MAX. HEIGHT 35
Minimum Set Back Requirments: STREET-FRONT 30.00 REAR 25.00 SIDE 25.00
NO. EX.D.U. 1 FLOOD ZONE X DEVELOPMENT PERMIT NO.

PARCEL ID 18-7S-17-10021-001 SUBDIVISION
LOT BLOCK PHASE UNIT TOTAL ACRES 14.00

IH0000509
Culvert Permit No. Culvert Waiver Contractor's License Number Applicant/Owner/Contractor
EXISTING 10-0068E BK WR N
Driveway Connection Septic Tank Number LU & Zoning checked by Approved for Issuance New Resident

COMMENTS: FLOOR ONE FOOT ABOVE THE ROAD
REPLACING EXISTING MH

Check # or Cash 30350

FOR BUILDING & ZONING DEPARTMENT ONLY

(footer/Slab)

Temporary Power date/app. by Foundation date/app. by Monolithic date/app. by
Under slab rough-in plumbing date/app. by Slab date/app. by Sheathing/Nailing date/app. by
Framing date/app. by Insulation date/app. by
Rough-in plumbing above slab and below wood floor date/app. by Electrical rough-in date/app. by
Heat & Air Duct date/app. by Peri. beam (Lintel) date/app. by Pool date/app. by
Permanent power date/app. by C.O. Final date/app. by Culvert date/app. by
Pump pole date/app. by Utility Pole date/app. by M/H tie downs, blocking, electricity and plumbing date/app. by
Reconnection date/app. by RV date/app. by Re-roof date/app. by

BUILDING PERMIT FEE \$ 0.00 CERTIFICATION FEE \$ 0.00 SURCHARGE FEE \$ 0.00
MISC. FEES \$ 250.00 ZONING CERT. FEE \$ 50.00 FIRE FEE \$ 0.00 WASTE FEE \$
FLOOD DEVELOPMENT FEE \$ FLOOD ZONE FEE \$ 25.00 CULVERT FEE \$ TOTAL FEE 325.00

INSPECTORS OFFICE CLERKS OFFICE

NOTICE: IN ADDITION TO THE REQUIREMENTS OF THIS PERMIT, THERE MAY BE ADDITIONAL RESTRICTIONS APPLICABLE TO THIS PROPERTY THAT MAY BE FOUND IN THE PUBLIC RECORDS OF THIS COUNTY. AND THERE MAY BE ADDITIONAL PERMITS REQUIRED FROM OTHER GOVERNMENTAL ENTITIES SUCH AS WATER MANAGEMENT DISTRICTS, STATE AGENCIES, OR FEDERAL AGENCIES.

"WARNING TO OWNER: YOUR FAILURE TO RECORD A NOTICE OF COMMENCEMENT MAY RESULT IN YOUR PAYING TWICE FOR IMPROVEMENTS TO YOUR PROPERTY. IF YOU INTEND TO OBTAIN FINANCING, CONSULT WITH YOUR LENDER OR AN ATTORNEY BEFORE RECORDING YOUR NOTICE OF COMMENCEMENT."

EVERY PERMIT ISSUED SHALL BECOME INVALID UNLESS THE WORK AUTHORIZED BY SUCH PERMIT IS COMMENCED WITHIN 180 DAYS AFTER ITS ISSUANCE, OR IF THE WORK AUTHORIZED BY SUCH PERMIT IS SUSPENDED OR ABANDONED FOR A PERIOD OF 180 DAYS AFTER THE TIME THE WORK IS COMMENCED. A VALID PERMIT RECIEVES AN APPROVED INSPECTION EVERY 180 DAYS. WORK SHALL BE CONSIDERED NOT SUSPENDED, ABANDONED OR INVALID WHEN THE PERMIT HAS RECIEVED AN APPROVED INSPECTION WITHIN 180 DAYS OT THE PREVIOUS INSPECTION.

The Issuance of this Permit Does Not Waive Compliance by Permittee with Deed Restrictions.

ck# 30350

PERMIT APPLICATION / MANUFACTURED HOME INSTALLATION APPLICATION

For Office Use Only (Revised 1-10-08) Zoning Official BLK 11.02.10 Building Official W 2-10-10

AP# 1002-10 Date Received 2/8/10 By GT Permit # 28371

Flood Zone X Development Permit N/A Zoning A-3 Land Use Plan Map Category A-3

Comments * New year of MH.
Replacing Existing MH already gone per applicant

FEMA Map# N/A Elevation N/A Finished Floor 1st floor River N/A In Floodway N/A

☒ Site Plan with Setbacks Shown ☒ EH # 10-0008E ☐ EH Release ☐ Well letter ☒ Existing well

☒ Recorded Deed or Affidavit from land owner ☒ Letter of Auth. from installer ☐ State Road Access

☐ Parent Parcel # ☐ STUP-MH ☐ F W Comp. letter

IMPACT FEES: EMS ☐ Fire ☐ Corr ☐ Road/Code ☐

School ☐ = TOTAL ☐ Impact Fees Suspended March 2009 Application for PD
PD Inspection

Property ID # 18-75-17
10021-001 Subdivision N/A

- New Mobile Home ☐ Used Mobile Home ☒ MH Size 16 X 80 Year 1999
- Applicant Michael D. Cox Phone # 386-623-4218
- Address 466 S.W. Deputy Jay Davis Ln. Lake City, FL, 32024
- Name of Property Owner Katherine Bussey Phone # 386-365-5843
- 911 Address 796 S.W. Bussey Gln Fort White, FL, 32038
- Circle the correct power company - FL Power & Light - Clay Electric
(Circle One) - Suwannee Valley Electric - Progress Energy
- Name of Owner of Mobile Home Freedom Homes Site Phone # 386-752-5355
Address 466 S.W. Deputy J Davis Ln. Lake City, FL, 32024
- Relationship to Property Owner NONE
- Current Number of Dwellings on Property ONE
- Lot Size N/A Total Acreage 14. ACRES
- Do you : Have Existing Drive or Private Drive or need Culvert Permit or Culvert Waiver (Circle one)
(Currently using) (Blue Road Sign) (Putting in a Culvert) (Not existing but do not need a Culvert)
- Is this Mobile Home Replacing an Existing Mobile Home YES ph. call 11/02/10
- Driving Directions to the Property State Road 47 South TO Fort White, TURN Left ON Hy 27, Go 4.5 miles TO Bussey Gln TURN Left, Go .09 miles TO White Post with 796 ON TURN Right, DRIVE WAY GO TO Site
- Name of Licensed Dealer/Installer Chastar Knaides Phone # 397-3619
- Installers Address 5801 S.W. State Rd. 47. 32024 Lake City, FL
- License Number IH-0000509 Installation Decal # 306684

Spoke to Mike
2/11/10 GT

PERMIT NUMBER

PERMIT WORKSHEET

page 1 of 2

Installer Tessie Littlestick Knapp License # TH0000509

Address of home
being installed _____

Manufacturer Fleetwood

Length x width 16 x 80

NOTE: If home is a single wide fill out one half of the blocking plan
If home is a triple or quad wide sketch in remainder of home

I understand Lateral Arm Systems cannot be used on any home (new or used)
where the sidewall ties exceed 5 ft 4 in.

Installer's initials JSK

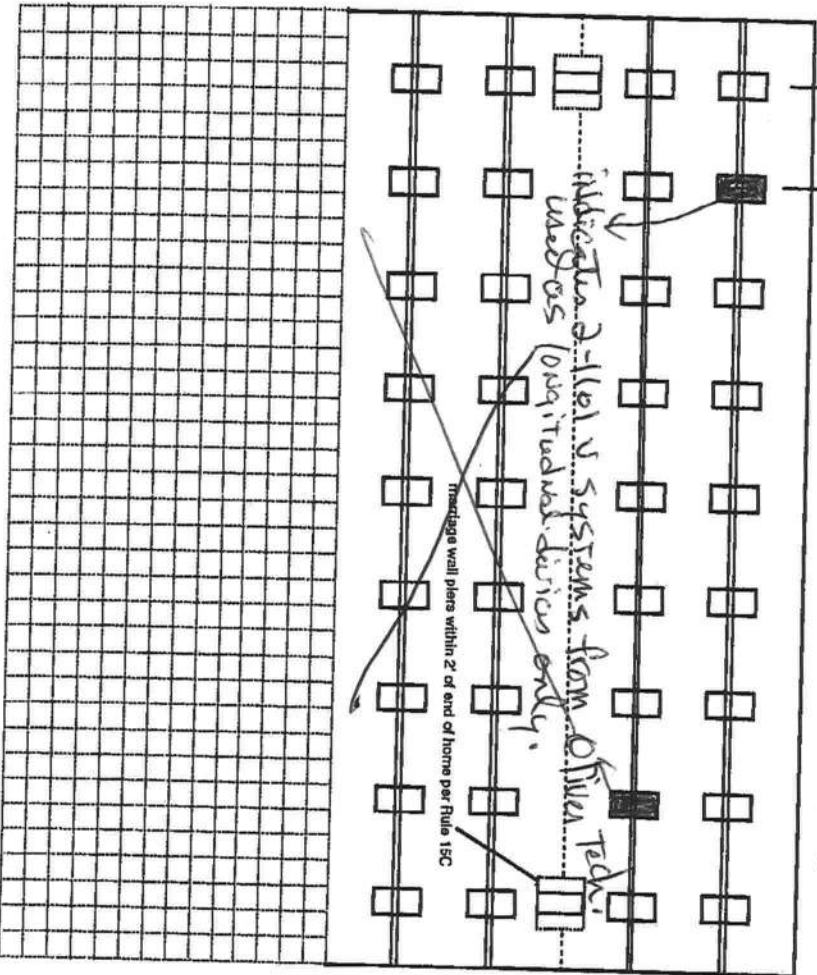
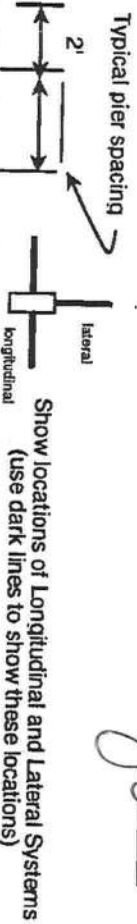

New Home ☐ Used Home ☒

Home installed to the Manufacturer's Installation Manual

Home is installed in accordance with Rule 15-C

Single wide ☒ Wind Zone II ☒

Double wide ☐ Installation Decal # 306684

Triple/Quad ☐ Serial # 43829

Roof System: ☒ Typical ☐ Hinged

PIER SPACING TABLE FOR USED HOMES

Load bearing capacity (sq in)	16' x 16' (256)	18 1/2' x 18 1/2' (342)	20' x 20' (400)	22' x 22' (484)	24' x 24' (576)	26' x 26' (676)
1000 psf	3'	4'	5'	6'	7'	8'
1500 psf	4' 6"	6'	7'	8'	9'	10'
2000 psf	6'	8'	9'	10'	11'	12'
2500 psf	7' 6"	9'	10'	11'	12'	13'
3000 psf	8'	10'	11'	12'	13'	14'
3500 psf	8'	10'	11'	12'	13'	14'

* interpolated from Rule 15C-1 pier spacing table.

PIER PAD SIZES

I-beam pier pad size 24x24

Perimeter pier pad size 16x16

Other pier pad sizes (required by the mfg.)

Draw the approximate locations of marriage wall openings 4 foot or greater. Use this symbol to show the piers.

List all marriage wall openings greater than 4 foot and their pier pad sizes below.

Opening N/A Pier pad size side wide

POPULAR PAD SIZES

Pad Size	Sq In
16 x 16	256
16 x 18	288
18.5 x 18.5	342
16 x 22.5	360
17 x 22	374
13 1/4 x 26 1/4	348
20 x 20	400
17 3/16 x 25 3/16	441
17 1/2 x 25 1/2	446
24 x 24	576
26 x 26	676

ANCHORS

4 ft 3 5 ft 3

FRAME TIES

within 2' of end of home spaced at 5' 4" oc

TIEDOWN COMPONENTS

OTHER TIES

Longitudinal Stabilizing Device (LSD)
Manufacturer Oliver Technology
Longitudinal Stabilizing Device w/ Lateral Arms
Manufacturer _____

Sidewall Marriage wall Shearwall
Number 28
1710
N/A
2

POCKET PENETROMETER TEST

The pocket penetrometer tests are rounded down to 1500 psf or check here to declare 1000 lb. soil without testing.

X 1.5 X 1.5 X 1.5

POCKET PENETROMETER TESTING METHOD

1. Test the perimeter of the home at 6 locations.
2. Take the reading at the depth of the footer.
3. Using 500 lb. increments, take the lowest reading and round down to that increment.

X 1.5 X 1.5 X 1.5

TORQUE PROBE TEST

The results of the torque probe test is 280 inch pounds or check here if you are declaring 5' anchors without testing. A test showing 275 inch pounds or less will require 5 foot anchors.

Note: A state approved lateral arm system is being used and 4 ft. anchors are allowed at the sidewall locations. I understand 5 ft anchors are required at all centerline tie points where the torque test reading is 275 or less and where the mobile home manufacturer may requires anchors with 4000 lb holding capacity.

Installer's initials

ALL TESTS MUST BE PERFORMED BY A LICENSED INSTALLER

Installer Name

Jessie L. Chester Knowles

Date Tested

1-27-10

Electrical

Connect electrical conductors between multi-wide units, but not to the main power source. This includes the bonding wire between multi-wide units. Pg. 15C-1

Plumbing

Connect all sewer drains to an existing sewer tap or septic tank. Pg. 15C-1

Connect all potable water supply piping to an existing water meter, water tap, or other independent water supply systems. Pg. 15C-1

Site Preparation

Debris and organic material removed ☒
Water drainage: Natural ☒ Swale ☐ Pad ☒ Other ☐

Fastening multi wide units

Floor: Type Fastener: Length: Spacing: N/A
Walls: Type Fastener: Length: Spacing: N/A
Roof: Type Fastener: Length: Spacing: N/A
For used homes a min. 30 gauge, 8" wide, galvanized metal strip will be centered over the peak of the roof and fastened with galv. roofing nails at 2" on center on both sides of the centerline.

Gasket (weatherproofing requirement)

I understand a properly installed gasket is a requirement of all new and used homes and that condensation, mold, mildew and buckled marriage walls are a result of a poorly installed or no gasket being installed. I understand a strip of tape will not serve as a gasket.

Installer's initials

N/A

Type gasket

N/A

Installed:

Between Floors Yes N/A

Between Walls Yes N/A

Bottom of ridgebeam Yes N/A

Weatherproofing

The bottomboard will be repaired and/or taped. Yes ☒ Pg. 15C-1
Siding on units is installed to manufacturer's specifications. Yes ☒
Fireplace chimney installed so as not to allow intrusion of rain water. Yes N/A

Miscellaneous

Skirting to be installed. Yes ☒ No ☐

Dryer vent installed outside of skirting. Yes ☒ No ☐

Range downflow vent installed outside of skirting. Yes ☒ No ☐

Drain lines supported at 4 foot intervals. Yes ☒ No ☐

Electrical crossovers protected. Yes N/A

Other:

Set to 15C-1

Installer verifies all information given with this permit worksheet is accurate and true based on the manufacturer's installation instructions and or Rule 15C-1 & 2

Installer Signature

Jessie L. Chester Knowles Date 1-27-10

Katie Hewitt
16x80 F(w)



X indicates I Beam Piers 8'0", using 24'x24' ABS PADS (500PSF, 50'1").

SITE PLAN EXAMPLE / WORKSHEET

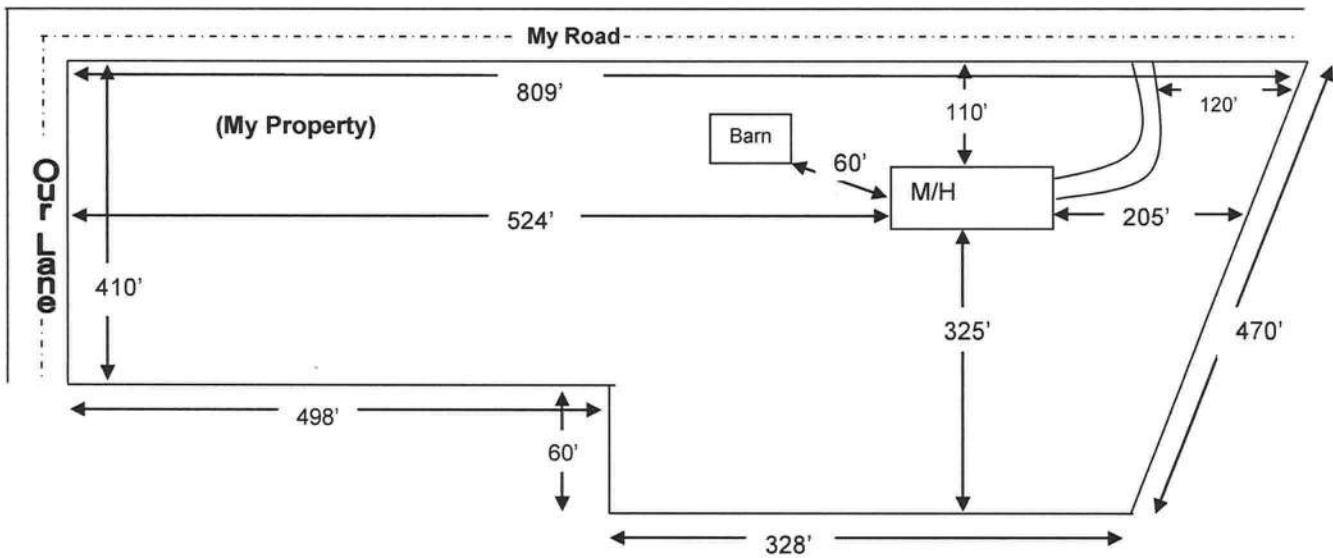

Use this example to draw your own site plan. Show all existing buildings and any other homes on this property and show the distances between them, Also show where the roads or roads are around the property. This site plan can also be used for the 911 Addressing department if you include the distance from the driveway to the nearest property line.

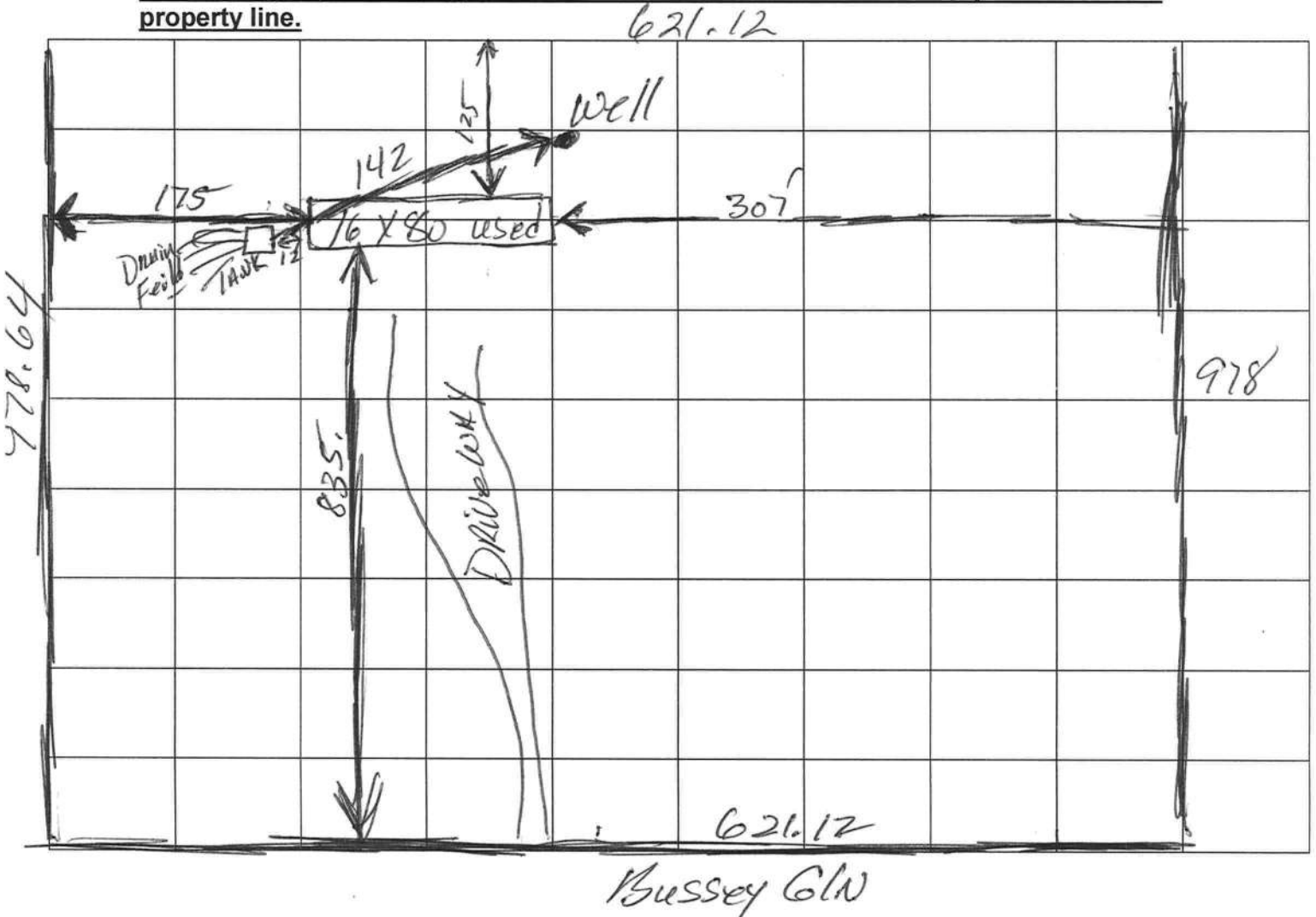

Columbia County Property Appraiser

DB Last Updated: 1/28/2010

2009 Tax Year

Parcel: 18-7S-17-10021-001 HX WX

Tax Record

Property Card

Interactive GIS Map

Print

Owner & Property Info

<< Prev

Search Result: 5 of 8

Next >>

Owner's Name	HEWETT KATHERINE BUSSEY		
Site Address	BUSSEY		
Mailing Address	796 SW BUSSEY GLN FT WHITE, FL 32038		
Use Desc. (code)	IMPROVED A (005000)		
Neighborhood	018717.00	Tax District	3
UD Codes	MKTA02	Market Area	02
Total Land Area	14.000 ACRES		
Description	BEG NW COR OF NW1/4 OF SE1/4, RUN E 621.12 FT, S 978.64 FT, W 621.22 FT TO W LINE OF NW1/4 OF SE1/4, N 985 FT TO POB. ORB 465-757.		

*ROSE-ANN
TSB-1031*

GIS Aerial**Property & Assessment Values**

Mkt Land Value	cnt: (2)	\$6,155.00
Ag Land Value	cnt: (1)	\$3,029.00
Building Value	cnt: (1)	\$3,187.00
XFOB Value	cnt: (1)	\$200.00
Total Appraised Value		\$12,571.00

Just Value	\$63,560.00
Class Value	\$12,571.00
Assessed Value	\$12,571.00
Exemptions	(code: HX WX) \$12,571.00
Total Taxable Value	County: \$0.00 City: \$0.00 Other: \$0.00 School: \$0.00

Sales History

Sale Date	Book/Page	Inst. Type	Sale VImp	Sale Qual	Sale RCode	Sale Price
NONE						

Building Characteristics

Bldg Item	Bldg Desc	Year Blt	Ext. Walls	Heated S.F.	Actual S.F.	Bldg Value
1	MOBILE HME (000800)	1978	Below Avg. (03)	924	988	\$3,187.00
Note: All S.F. calculations are based on exterior building dimensions.						

Extra Features & Out Buildings

Code	Desc	Year Blt	Value	Units	Dims	Condition (% Good)
0296	SHED METAL	1993	\$200.00	0000001.000	0 x 0 x 0	(000.00)

Land Breakdown

Lnd Code	Desc	Units	Adjustments	Eff Rate	Lnd Value
000102	SFR/MH (MKT)	0000001.000 AC	1.00/1.00/1.00/1.00	\$4,155.30	\$4,155.00
005500	TIMBER 2 (AG)	0000013.000 AC	1.00/1.00/1.00/1.00	\$233.00	\$3,029.00
009910	MKT.VAL.AG (MKT)	0000013.000 AC	1.00/1.00/1.00/1.00	\$0.00	\$54,018.00
009945	WELL/SEPT (MKT)	0000001.000 UT - (0000000.000AC)	1.00/1.00/1.00/1.00	\$2,000.00	\$2,000.00

Columbia County Property Appraiser

DB Last Updated: 1/28/2010

<< Prev

5 of 8

Next >>



4.00
44.40

This instrument was prepared by:

ALVA DUNCAN
Attorney at Law
111 East Madison Street
LAKE CITY, FLORIDA 32055

Warranty Deed

(STATUTORY FORM—SECTION 689.02 F.S.)

This Indenture, Made this 8th day of April 1981, Between
HENRY M. BUSSEY,

of the County of Columbia, State of Florida, grantor*, and

KATHERINE BUSSEY HEWETT,

whose post office address is Route 1, Box 33 H, Ft. White

of the County of Columbia, State of Florida 32038, grantee*,

Witnesseth, That said grantor, for and in consideration of the sum of Ten and No/100 (\$10.00)-----

----- Dollars,
and other good and valuable considerations to said grantor in hand paid by said grantee, the receipt whereof is hereby acknowledged, has granted, bargained and sold to the said grantee, and grantee's heirs and assigns forever, the following described land, situate, lying and being in Columbia County, Florida, to-wit:

Section 18, Township 7 South, Range 17 East

Begin at the Northwest corner of the NW 1/4 of SE 1/4, Section 18, Township 7 South, Range 17 East, Columbia County, Florida, and run N 88 deg. 01'07" E along the North line of said NW 1/4 of SE 1/4, 621.12 feet, thence S 1 deg. 24'51" E, 978.64 feet, thence S 87 deg. 25'54" W, 621.22 feet to the West line of said NW 1/4 of SE 1/4, thence N 1 deg. 24'51" W along said West line, 985.00 feet to the Point of Beginning. Containing 14 acres, more or less.

and said grantor does hereby fully warrant the title to said land, and will defend the same against the lawful claims of all persons whomsoever.

* "Grantor" and "grantee" are used for singular or plural, as context requires.

In Witness Whereof,

Grantor has hereunto set grantor's hand and seal the day and year first above written.
Signed, sealed and delivered in our presence:

Alva Duncan
Glenn D. Jee

Henry M. Bussey (Seal)

_____ (Seal)

STATE OF Florida
COUNTY OF Columbia

I HEREBY CERTIFY that on this day before me, an officer duly qualified to take acknowledgments, personally appeared

Henry M. Bussey

to me known to be the person described in and who executed the foregoing instrument and acknowledged before me that he executed the same.

WITNESS my hand and official seal in the County and State last aforesaid this 8th day of April 1981.

My commission expires:

Glenn D. Jee
Notary Public

NOTARY PUBLIC STATE OF FLORIDA AT LARGE
MY COMMISSION EXPIRES NOV. 21 1983
BONDED thru GENERAL INS. UNDERWRITERS

FILE NO. 8102740
RECORDED
BOOK 465 PAGE 757
81 APR -8 AM 128

SUBCONTRACTOR VERIFICATION FORM

APPLICATION NUMBER _____ CONTRACTOR _____ PHONE _____

THIS FORM MUST BE SUBMITTED PRIOR TO THE ISSUANCE OF A PERMIT

In Columbia County one permit will cover all trades doing work at the permitted site. It is REQUIRED that we have records of the subcontractors who actually did the trade specific work under the permit. Per Florida Statute 440 and Ordinance 89-6, a contractor shall require all subcontractors to provide evidence of workers' compensation or exemption, general liability insurance and a valid Certificate of Competency license in Columbia County.

Any changes, the permitted contractor is responsible for the corrected form being submitted to this office prior to the start of that subcontractor beginning any work. Violations will result in stop work orders and/or fines.

ELECTRICAL	Print Name <u>Katherine Hewett</u>	Signature <u>Katherine B. Hewett</u>	Phone #:
	License #:		
MECHANICAL/ A/C	Print Name <u>Katherine Hewett</u>	Signature <u>Katherine B. Hewett</u>	Phone #:
	License #:		
PLUMBING/ GAS	Print Name <u>Jessie L. Chester Knowles</u>	Signature <u>Jessie L. Chester Knowles</u>	Phone #:
	License #: <u>IA 0000509</u>		<u>386-755-6441</u>
ROOFING	Print Name _____	Signature _____	Phone #:
	License #:		
SHEET METAL	Print Name _____	Signature _____	Phone #:
	License #:		
FIRE SYSTEM/ SPRINKLER	Print Name _____	Signature _____	Phone #:
	License #:		
SOLAR	Print Name _____	Signature _____	Phone #:
	License #:		

Specialty License	License Number	Sub-Contractors Printed Name	Sub-Contractors Signature
MASON			
CONCRETE FINISHER			
FRAMING			
INSULATION			
STUCCO			
DRYWALL			
PLASTER			
CABINET INSTALLER			
PAINTING			
ACOUSTICAL CEILING			
GLASS			
CERAMIC TILE			
FLOOR COVERING			
ALUM/VINYL SIDING			
GARAGE DOOR			
METAL BLDG ERECTOR			

F. S. 440.103 Building permits; identification of minimum premium policy.—Every employer shall, as a condition to applying for and receiving a building permit, show proof and certify to the permit issuer that it has secured compensation for its employees under this chapter as provided in ss. 440.10 and 440.38, and shall be presented each time the employer applies for a building permit.

Limited Power of Attorney

I, Jessie L "Chester" Knowles License # IH-0000509 hereby authorize Mike Cox to be my representative and act on my behalf of applying for mobile home permits to be placed on the following property located in Columbia County, Florida

Property Owner : KATIE Hewitt
911 address : 796 SW Busssey BLV
Parcel ID # : 10021-001
Sect : 18 Town : 7S Range : 17

Jessie L. Chester Knowles
Mobile Home Installer Signature

1-27-10
Date

Sworn and Subscribe to me this 27 day of January, 2008

Personally known ☒

Produced Identification

April D. Clark
Notary Public



MOBILE HOME INSTALLER AFFIDAVIT

As per Florida Statutes Section 320.8249 Mobile Home Installers License:

Any person who engages in mobile home installation shall obtain a mobile home installer's license from the Bureau of Mobile Home and Recreational Vehicle Construction of the Department of Highway Safety and Motor Vehicles pursuant to this section. Said license shall be renewed annually, and each licensee shall pay a fee of \$150.

As per Suwannee County Land Development Regulations, Section 14.8:

It shall be deemed a violation of these land development regulations for any person, firm, corporation, or other entity to place or erect any mobile home on any lot or parcel of land within any area subject to these land development regulations for private use without **FIRST** having secured a mobile home move-on (building) permit from the Land Development Regulation Administrator (Building Department). Such permit shall be deemed to authorize placement, erection, and use of the mobile home only at the location specified in the permit. **The responsibility of securing a mobile home move-on (building) permit shall be that of the person causing the mobile home to be moved.** The move-on (building) permit shall be posted prominently on the mobile home before such mobile home is moved onto the site.

I, Jessie L. "Chester" Knowles, license number IH 0000569
Please Print

do hereby state that the installation of the manufactured home for _____
Applicant

_____ at _____
911 Address

will be done under my supervision.

Jessie L. "Chester" Knowles
Signature

Sworn to and subscribed before me this 27 day of January,
2010.

Notary Public: April D. Clark
Signature

My Commission Expires _____



CC DE ENFORCEMENT
PRELIMINARY MOBILE HOME INSPECTION REPORT

Sent
 DATE RECEIVED 2/8/10 BY GT IS THE MA ON THE PROPERTY WHERE THE PERMIT WILL BE ISSUED? No
 OWNERS NAME Katherine Busse PHONE _____ CELL 365-5843
 ADDRESS 796 SW Bussey Sten, Ft. White, FL
 MOBILE HOME PARK N/A SUBDIVISION N/A
 DRIVING DIRECTIONS TO MOBILE HOME Freedom MH

MOBILE HOME INSTALLER Charles Knowles PHONE 397-3619 CELL 365-5843

MOBILE HOME INFORMATION

MAKE Fleetwood YEAR 1999 SIZE 16 x 80 COLOR Gray
 SERIAL No. 43829
 WIND ZONE II Must be wind zon. II or higher NO WIND ZONE ALLOWED

INSPECTION STANDARDS

INTERIOR:

(P or F) - P= PASS F= FAILED

☒ SMOKE DETECTOR () OPERATIONAL () MISSING
☒ FLOORS () SOLID () WEAK () HOLES DAMAGED LOCATION _____
☒ DOORS () OPERABLE () DAMAGED
☒ WALLS () SOLID () STRUCTURALLY UNSOUND
☒ WINDOWS () OPERABLE () INOPERABLE
☒ PLUMBING FIXTURES () OPERABLE () INOPERABLE () MISSING
☒ CEILING () SOLID () HOLES () LEAKS APPARENT
☒ ELECTRICAL (FIXTURES/OUTLETS) () OPERABLE () EXPOSED WIRING () OUTLET COVERS MISSING () LIGHT FIXTURES MISSING

EXTERIOR:

☒ WALLS / SIDING () LOOSE SIDING () STRUCTURALLY UNSOUND () NOT WEATHERTIGHT () NEEDS CLEANING
☒ WINDOWS () CRACKED/ BROKEN GLASS () SCREENS MISSING () WEATHERTIGHT
☒ ROOF () APPEARS SOLID () DAMAGED

STATUS

APPROVED ☒ WITH CONDITIONS: _____

NOT APPROVED _____ NEED RE-INSPECTION FOR FOLLOWING CONDITIONS _____

SIGNATURE [Signature] ID NUMBER 402 DATE 2-10-10



STATE OF FLORIDA
DEPARTMENT OF HEALTH
ONSITE SEWAGE DISPOSAL SYSTEM
APPLICATION FOR CONSTRUCTION PERMIT

PERMIT NO. 401814
DATE PAID: 2/9/10
FEE PAID: 125.00
RECEIPT #: 1235815

APPLICATION FOR:

☐ New System ☒ Existing System ☐ Holding Tank ☐ Innovative
☐ Repair ☒ Abandonment ☐ Temporary ☐

APPLICANT: Katherine HewettAGENT: Michael D. CoxTELEPHONE: 386-623-4218MAILING ADDRESS: 416 S.W. Deputy J. Davis LN Lake City, FL 32024

TO BE COMPLETED BY APPLICANT OR APPLICANT'S AUTHORIZED AGENT. SYSTEMS MUST BE CONSTRUCTED BY A PERSON LICENSED PURSUANT TO 489.105(3)(a) OR 489.552, FLORIDA STATUTES.

PROPERTY INFORMATION

LOT: _____ BLOCK: _____ SUBDIVISION: _____ PLATTED: XPROPERTY ID #: 18-25-17
10021-001 ZONING: _____ I/M OR EQUIVALENT: ☐ Y ☐ NPROPERTY SIZE: 14 ACRES WATER SUPPLY: ☒ PRIVATE PUBLIC ☐ <=2000GPD ☐ >2000GPDIS SEWER AVAILABLE AS PER 381.0065, FS? ☐ Y ☐ N DISTANCE TO SEWER: _____ FTPROPERTY ADDRESS: 796 S.W. Bussey Gln Fort White, FL 32038

DIRECTIONS TO PROPERTY: ~~796 S.W. Bussey Gln~~ 47. South to Fort White
Left on 27 4.5 miles TURN Left on Bussey Gln, Travel .09
miles to white Post with 796 on It TURN Right Travel up to sight

BUILDING INFORMATION

☒ RESIDENTIAL☐ COMMERCIAL

Unit No	Type of Establishment	No. of Bedrooms	Building Area Sqft	Commercial/Institutional System Design Table 1, Chapter 64E-6, FAC
1	16X80 Single	3	1,216	ORIGINAL ATTACHED
2	wide mobile			
3	Home			
4				

☒ Floor/Equipment Drains ☐ Other (Specify) _____SIGNATURE: Michael D CoxDATE: 2/8/10



APPLICATION FOR ONSITE SEWAGE DISPOSAL SYSTEM CONSTRUCTION PERMIT

Permit Application Number 10-0068E

Hewitt

PART II - SITE PLAN-

Scale: Each block represents 5 feet and 1 inch = 50 feet.

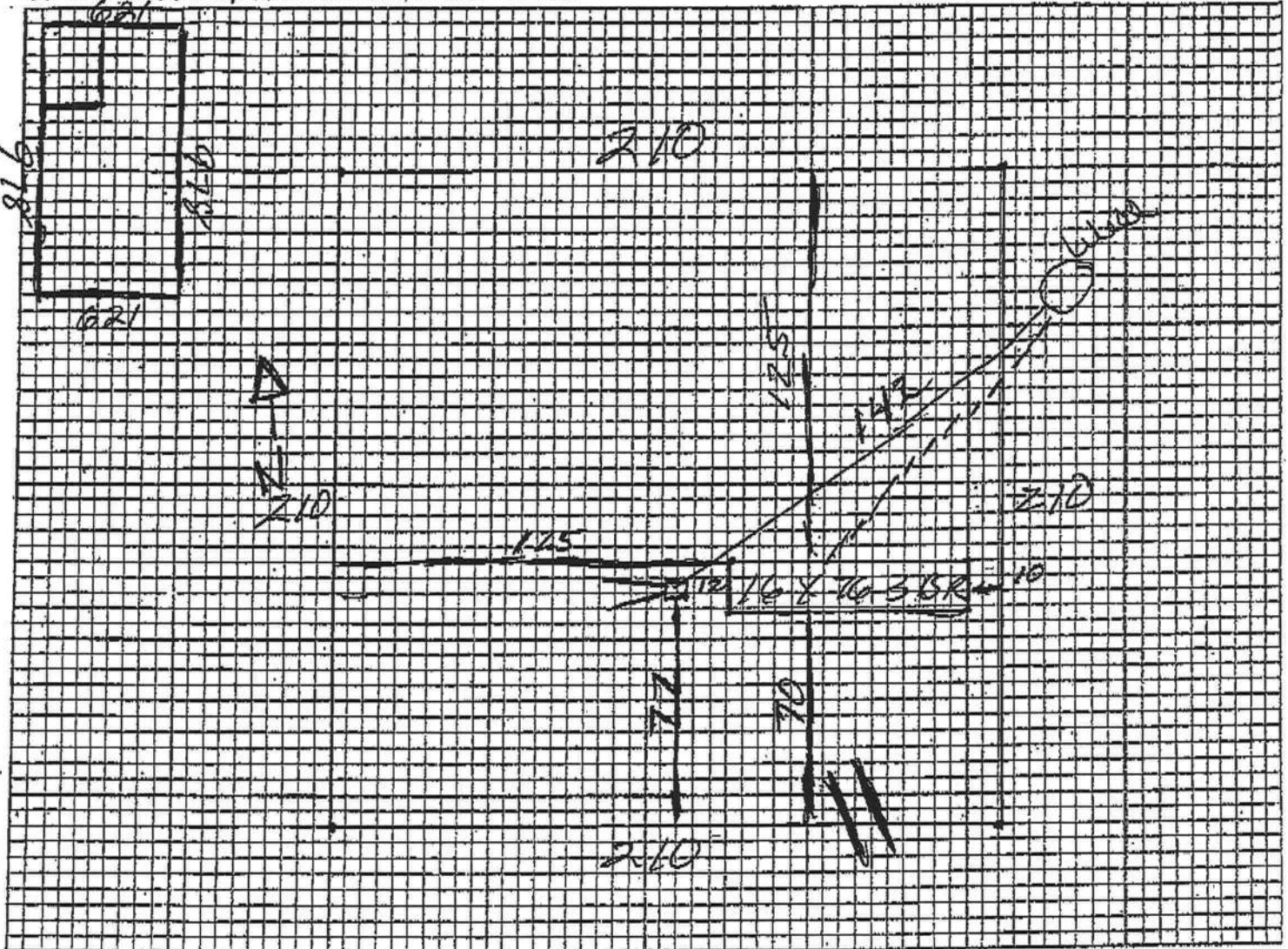

Notes:

Site Plan submitted by:

Signature

Signature _____

Plan Approved X

Not Approved

By _____

Columboia

County Health Departmen

ALL CHANGES MUST BE APPROVED BY THE COUNTY HEALTH DEPARTMENT

COLUMBIA COUNTY FLORIDA

M/H OCCUPANCY

COLUMBIA COUNTY, FLORIDA

Department of Building and Zoning Inspection

This Certificate of Occupancy is issued to the below named permit holder for the building and premises at the below named location, and certifies that the work has been completed in accordance with the Columbia County Building Code.

Parcel Number 18-7S-17-10021-001

Building permit No. 000028371

Permit Holder CHESTER KNOWLES

Owner of Building KATHERINE BUSSEY

Location: 796 SW BUSSEY GLEN, FT. WHITE, FL

Date: 02/22/2010

Building Inspector

Walter D. Furr



POST IN A CONSPICUOUS PLACE
(Business Places Only)