

"OAK RIDGE FOREST"

on Roll

A SUBDIVISION IN THE NW 1/4 OF THE NE 1/4 OF SECTION 10, TOWNSHIP 7 SOUTH, RANGE 17 EAST, COLUMBIA COUNTY, FLORIDA.

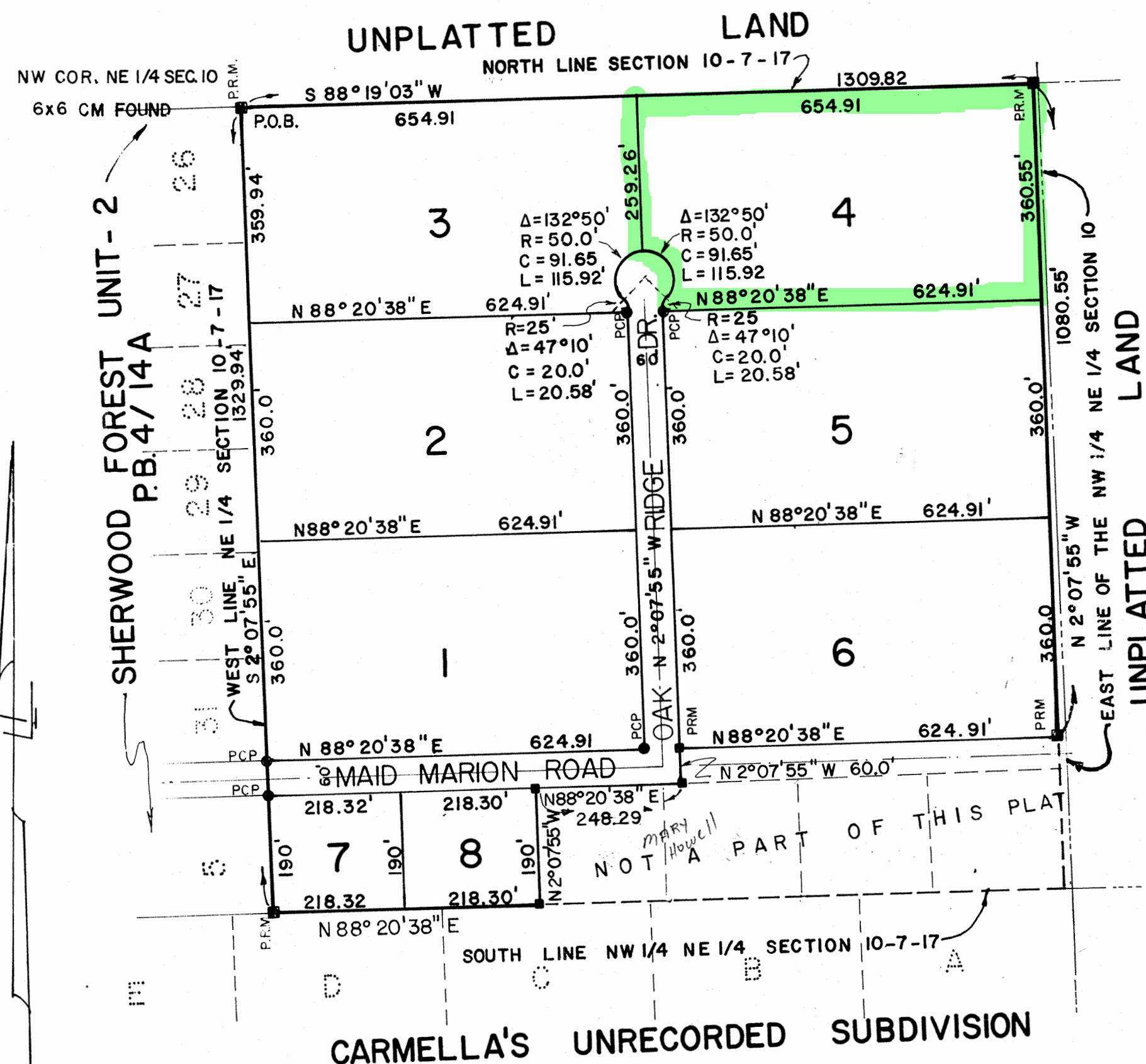

LOCATION SKETCH
SECTION 10-7-17
NO SCALE

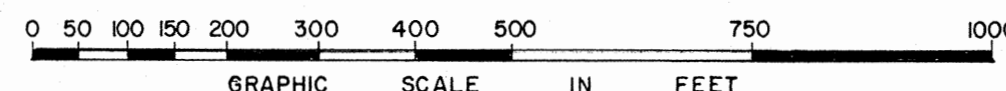

CERTIFICATE OF SURVEYOR:

I hereby certify that this plat is a true and correct representation of the lands surveyed and shown hereon, that the survey was made under my responsible direction and supervision, that permanent Reference Monuments and Permanent Control Points have been placed as shown, and that the survey data shown hereon complies with all of the requirements of Chapter 177, Florida Statutes.

Date: August 10, 1978

Lauren E. Britt, P.L.S.
Fla. Cert. No. 1079

BRITT SURVEYING
205 E. BAY AVENUE
P. O. BOX 837
Lake City, Fla. 32055

DESCRIPTION: A part of the NW 1/4 of the NE 1/4 of Section 10, Township 7 South, Range 17 East, more particularly described as follows: Commence at the N.W. corner of the NE 1/4 of said Section 10 for a point of beginning. Thence run S 2°07'55\"/>

DEDICATION: KNOW ALL MEN BY THESE PRESENTS that Theodore M. Burt as trustee for the owners, and Federal Land Bank of Columbia, Columbia, South Carolina as Mortgagee, have caused the land herein described to be surveyed, subdivided and platted as shown on the attached plat, to be known as "OAK RIDGE FOREST" and that the streets, roads and drives shown thereon are hereby dedicated to the perpetual use of the general public for proper uses and purposes. IN WITNESS WHEREOF the above named individuals have hereunto set their hands and seals, and have caused these presents to be executed with their seals affixed hereunto this 31st day of August, 1978 A.D..

for the Owners: Witness: Mintha Ann McGraw Theodore M. Burt
Sharon L. Britt Trustee
for the Mortgagee: Witness: Zetty Jo Kaiser The Federal Land Bank of Columbia.
May Frances Sewell By: Rex B. Price, Vice President

STATE OF FLORIDA—COUNTY OF COLUMBIA

This is to certify that on the 31st day of August, 1978, A.D., before me an officer duly authorized to take acknowledgements in the aforesaid State and County, personally appeared Theodore M. Burt, to me known to be the person described in and who executed the foregoing dedication and acknowledged the execution thereof to be his free act and for the uses and purposes therein described. In witness whereof I have set my hand and seal on the above date.

My commission expires Feb. 12, 1979. Mintha Ann McGraw
Notary Public, State of Florida at large

STATE OF SOUTH CAROLINA—COUNTY OF RICHLAND

This is to certify that on the 31st day of August, 1978, A.D., before me an officer duly authorized to take acknowledgements in the aforesaid State and County, personally appeared Rex B. Price and Phyllis E. Janes, Vice President and Assistant Secretary, respectively of the Federal Land Bank of Columbia, and to me known to be the said officers of said Bank and acknowledged that they executed the foregoing dedication as their free act as said officers and that its seal was affixed thereto by and with the authority of its Board of Directors. In witness whereof I have set my hand and seal on the above date.

My commission expires May 11, 1981. May Frances Sewell
Notary Public, State of South Carolina at large

COUNTY ATTORNEY'S CERTIFICATE:

I hereby certify that I have examined the foregoing plat and that it complies in form with the requirements of Chapter 177, Florida Statutes, this day of , 1978.

APPROVAL OF BOARD OF COUNTY COMMISSIONERS:

Approved by the Board of County Commissioners, Columbia County, Florida this day of , 1978

Attest: Chairman, Board of County Commissioners.
Clerk

CERTIFICATE OF THE CLERK:

I hereby certify that the foregoing plat, having been duly approved by the Board of County Commissioners of Columbia County, Fla., was accepted by me and filed for record this 9th day of October, 1978, in Plat Book 4 Page 121, of the Public Records of Columbia County, Florida.

May B. Quinn
Clerk of the Circuit Court, Columbia County, Fla.

SURVEYOR'S NOTE:

Bearings are based on Dept. of Transportation datum.

10-7-17