

Columbia County Property Appraiser

Jeff Hampton

2024 Working Values

updated: 7/18/2024

Parcel: << **34-6S-16-04056-106 (20956)** >>**Owner & Property Info**

Owner	KEEN JOHN W 293 SW GREENWOOD TER FORT WHITE, FL 32038-8859		
Site	263 SW GREENWOOD TER, FORT WHITE		
Description*	LOT 6 THORNWOOD S/D. WD 1030-2804, SWD 1226-1532, WD 1230-2391, WD 1325-1244,		
Area	1.25 AC	S/T/R	34-6S-16
Use Code**	VACANT (0000)	Tax District	4

*The Description above is not to be used as the Legal Description for this parcel in any legal transaction.

**The Use Code is a FL Dept. of Revenue (DOR) code and is not maintained by the Property Appraiser's office. Please contact your city or county Planning & Zoning office for specific zoning information.

Property & Assessment Values

2023 Certified Values		2024 Working Values	
Mkt Land	\$28,000	Mkt Land	\$28,000
Ag Land	\$0	Ag Land	\$0
Building	\$0	Building	\$0
XFOB	\$0	XFOB	\$0
Just	\$28,000	Just	\$28,000
Class	\$0	Class	\$0
Appraised	\$28,000	Appraised	\$28,000
SOH Cap [?]	\$7,503	SOH Cap [?]	\$5,453
Assessed	\$28,000	Assessed	\$28,000
Exempt	\$0	Exempt	\$0
Total Taxable	county:\$20,497	Total Taxable	county:\$22,547
	city:\$0 other:\$0 school:\$28,000		city:\$0 other:\$0 school:\$28,000

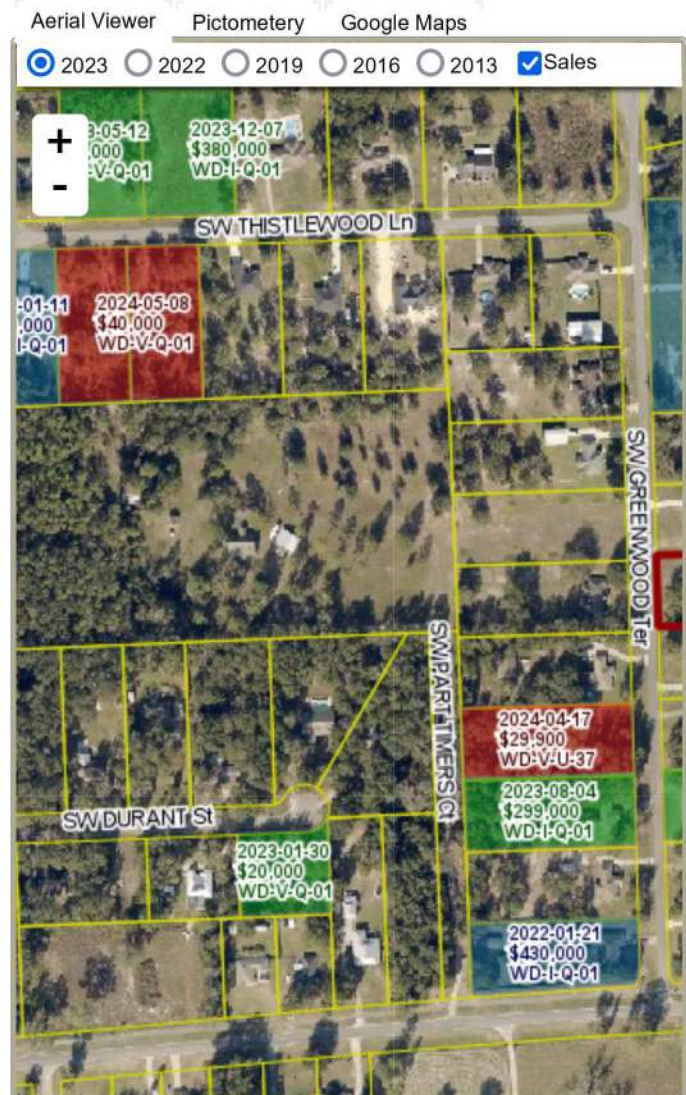
**▼ Sales History**

Sale Date	Sale Price	Book/Page	Deed	V/I	Qualification (Codes)	RCode
11/8/2016	\$15,000	1325 / 1244	WD	V	Q	01
2/29/2012	\$100	1230 / 2291	WD	V	U	11
12/14/2011	\$100,000	1226 / 1532	WD	V	U	38
12/14/2011	\$100,000	1226 / 1532	WD	V	U	38

▼ Building Characteristics

Bldg Sketch	Description*	Year Blt	Base SF	Actual SF	Bldg Value
NONE					

▼ Extra Features & Out Buildings

Code	Desc	Year Blt	Value	Units	Dims
NONE					

▼ Land Breakdown

Code	Desc	Units	Adjustments	Eff Rate	Land Value
0000	VAC RES (MKT)	1.000 LT (1.250 AC)	1.0000/1.0000 1.0000/ /	\$28,000 /LT	\$28,000

© Columbia County Property Appraiser | Jeff Hampton | Lake City, Florida | 386-758-1083

by: [GrizzlyLogic.com](https://grizzlylogic.com)

The information presented on this website was derived from data which was compiled by the Columbia County Property Appraiser Office solely for the governmental purpose of property assessment. This information should not be relied upon by anyone as a determination of the ownership of property or market value. No warranties, expressed or implied, are provided for the accuracy of the data herein, it's use, or it's interpretation. This website was last updated: 7/18/2024 and may not reflect the data currently on file at our office.