

Parcel: << 03-4S-16-02731-104 (11285) >>

Owner & Property Info

Result: 1 of 1

Owner	PENTOLINO MARK D PENTOLINO JEANIE M 601 SW ROSEMARY DR LAKE CITY, FL 32024		
Site	601 SW ROSEMARY DR, LAKE CITY		
Description*	LOT 104 PRESERVE AT LAUREL LAKE UNIT 1. WD 1260-2080, WD 1300-369, WD 1340-1382, WD 1432-1657,		
Area	0.36 AC	S/T/R	03-4S-16
Use Code**	SINGLE FAMILY (0100)	Tax District	2

*The Description above is not to be used as the Legal Description for this parcel in any legal transaction.

**The Use Code is a FL Dept. of Revenue (DOR) code and is not maintained by the Property Appraiser's office. Please contact your city or county Planning & Zoning office for specific zoning information.

Property & Assessment Values			
2023 Certified Values		2024 Working Values	
Mkt Land	\$30,800	Mkt Land	\$33,000
Ag Land	\$0	Ag Land	\$0
Building	\$369,274	Building	\$388,284
XFOB	\$6,744	XFOB	\$6,444
Just	\$406,818	Just	\$427,728
Class	\$0	Class	\$0
Appraised	\$406,818	Appraised	\$427,728
SOH Cap [?]	\$45,442	SOH Cap [?]	\$55,511
Assessed	\$361,376	Assessed	\$372,217
Exempt	HX HB \$50,000	Exempt	HX HB \$50,000
Total Taxable	county:\$311,376 city:\$0 other:\$0 school:\$336,376	Total Taxable	county:\$322,217 city:\$0 other:\$0 school:\$347,217

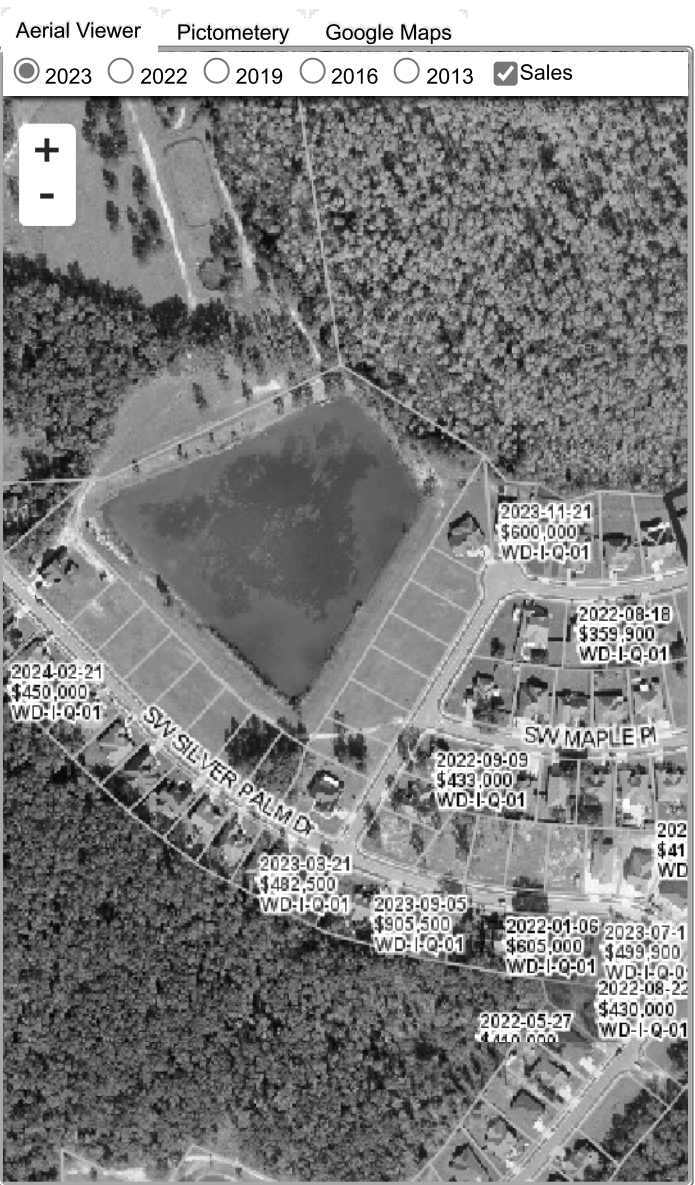

Sales History						
Sale Date	Sale Price	Book/Page	Deed	V/I	Qualification (Codes)	RCode
3/15/2021	\$387,000	1432/1657	WD	I	Q	01
6/28/2017	\$100	1340/1382	WD	V	U	11
8/17/2015	\$2,945,000	1300/0369	WD	V	U	30
8/29/2013	\$963,500	1260/2080	WD	V	U	37

Building Characteristics						
Bldg Sketch	Description*	Year Blt	Base SF	Actual SF	Bldg Value	
Sketch	SINGLE FAM (0100)	2018	2565	3643	\$388,284	

*Bldg Desc determinations are used by the Property Appraisers office solely for the purpose of determining a property's Just Value for ad valorem tax purposes and should not be used for any other purpose.

Extra Features & Out Buildings						
Code	Desc	Year Blt	Value	Units	Dims	
0166	CONC,PAVMT	2018	\$1,344.00	672.00	0 x 0	
0104	GENERATOR PERM	2021	\$5,100.00	1.00	x	

Land Breakdown					
Code	Desc	Units	Adjustments	Eff Rate	Land Value
0100	SFR (MKT)	1.000 LT (0.360 AC)	1.1000/1.0000 1.0000/ /	\$33,000 /LT	\$33,000

Search Result: 1 of 1

The information presented on this website was derived from data which was compiled by the Columbia County Property Appraiser Office solely for the governmental purpose of property assessment. This information should not be relied upon by anyone as a determination of the ownership of property or market value. No warranties, expressed or implied, are provided for the accuracy of the data herein, it's use, or it's interpretation. This website was last updated: 5/16/2024 and may not reflect the data currently on file at our office.