



STATE OF FLORIDA
DEPARTMENT OF HEALTH
ONSITE SEWAGE TREATMENT AND DISPOSAL
SYSTEM
CONSTRUCTION PERMIT

PERMIT #: **12-SC-2836063**
APPLICATION #: **AP2029803**
DATE PAID: **12-28-23**
FEE PAID: **310.00**
RECEIPT #:
DOCUMENT #: **PR2037480**

CONSTRUCTION PERMIT FOR: OSTDS New
APPLICANT: DAVID**23-0868 BEDENBAUGH
PROPERTY ADDRESS: S US HWY 441 Lake City, FL 32025
LOT: _____ BLOCK: _____ SUBDIVISION: _____
PROPERTY ID #: 08798-001 [SECTION, TOWNSHIP, RANGE, PARCEL NUMBER]
[OR TAX ID NUMBER]

SYSTEM MUST BE CONSTRUCTED IN ACCORDANCE WITH SPECIFICATIONS AND STANDARDS OF SECTION 381.0065, F.S., AND CHAPTER 64E-6, F.A.C. DEPARTMENT APPROVAL OF SYSTEM DOES NOT GUARANTEE SATISFACTORY PERFORMANCE FOR ANY SPECIFIC PERIOD OF TIME. ANY CHANGE IN MATERIAL FACTS, WHICH SERVED AS A BASIS FOR ISSUANCE OF THIS PERMIT, REQUIRE THE APPLICANT TO MODIFY THE PERMIT APPLICATION. SUCH MODIFICATIONS MAY RESULT IN THIS PERMIT BEING MADE NULL AND VOID. ISSUANCE OF THIS PERMIT DOES NOT EXEMPT THE APPLICANT FROM COMPLIANCE WITH OTHER FEDERAL, STATE, OR LOCAL PERMITTING REQUIRED FOR DEVELOPMENT OF THIS PROPERTY.

SYSTEM DESIGN AND SPECIFICATIONS

T [900] GALLONS / GPD Septic CAPACITY
A [] GALLONS / GPD N/A CAPACITY
N [] GALLONS GREASE INTERCEPTOR CAPACITY [MAXIMUM CAPACITY SINGLE TANK:1250 GALLONS]
K [] GALLONS DOSING TANK CAPACITY [] GALLONS @ [] DOSES PER 24 HRS #Pumps []
D [308] SQUARE FEET drainfield SYSTEM
R [] SQUARE FEET N/A SYSTEM
A TYPE SYSTEM: [] STANDARD [] FILLED [X] MOUND []
I CONFIGURATION: [X] TRENCH [] BED []
N
F LOCATION OF BENCHMARK: Nail w/ orange ribbon in oak S of site
I ELEVATION OF PROPOSED SYSTEM SITE [32.00] [INCHES / FT] [ABOVE / BELOW] BENCHMARK/REFERENCE POINT
E BOTTOM OF DRAINFIELD TO BE [32.00] [INCHES / FT] [ABOVE / BELOW] BENCHMARK/REFERENCE POINT
L
D FILL REQUIRED: [18.00] INCHES EXCAVATION REQUIRED: [] INCHES

O
T
H
E
R
The system is sized for 2 bedrooms with a maximum occupancy of 4 persons (2 per bedroom), for a total estimated flow of 200 gpd.

SPECIFICATIONS BY: (Joshua) Kameron Keen TITLE: CEHP

APPROVED BY: Sallie Ford TITLE: Environmental Health Director Columbia CHD
Sallie A Ford

DATE ISSUED: 01/17/2024 EXPIRATION DATE: 07/17/2025

DEP 4015, 06-21-2022 (Obsoletes previous editions which may not be used)
Incorporated 62-6.004, FAC



STATE OF FLORIDA
DEPARTMENT OF ENVIRONMENTAL PROTECTION
ONSITE SEWAGE TREATMENT AND DISPOSAL
SYSTEM (OSTDS)

PERMIT NO. 23-0848
DATE PAID: 12/28/23
FEE PAID: 310.00
RECEIPT #: 2022803

APPLICATION FOR CONSTRUCTION PERMIT

APPLICATION FOR:

☒ New System
☐ Repair

☐ Existing System
☐ Abandonment

☐ Holding Tank
☐ Temporary

☐ Innovative

APPLICANT: David Bedenbaugh (Lucas Bedenbaugh)

AGENT: Kameron Keen

EMAIL: _____

MAILING ADDRESS: 474 NE 628th St. Old Town, FL 32680

TELEPHONE: 352-356-1333

TO BE COMPLETED BY APPLICANT OR APPLICANT'S AUTHORIZED AGENT. SYSTEMS MUST BE CONSTRUCTED BY A PERSON LICENSED PURSUANT TO 489.105(3)(m) OR 489.552, FLORIDA STATUTES. IT IS THE APPLICANT'S RESPONSIBILITY TO PROVIDE DOCUMENTATION OF THE DATE THE LOT WAS CREATED OR PLATTED (MM/DD/YY) IF REQUESTING CONSIDERATION OF STATUTORY GRANDFATHER PROVISIONS.

PROPERTY INFORMATION

LOT: _____ BLOCK: _____ SUBDIVISION: _____ OSTDS REMEDIATION PLAN? ☒ Y / ☐ N

PROPERTY ID #: 28-45-17-08798-001 ZONING: _____ PLATTED: _____

PROPERTY SIZE: 3 ACRES WATER SUPPLY: ☒ PRIVATE PUBLIC ☐ I/M OR EQUIVALENT: ☒ Y / ☐ N

IS SEWER AVAILABLE AS PER 381.0065, FS? ☒ Y / ☐ N

PROPERTY ADDRESS: TBD S US Highway 441 Lake City FL 32025 DISTANCE TO SEWER: _____ FT

DIRECTIONS TO PROPERTY: Take us 441 S out of Lake City, Parcel a (2)

BUILDING INFORMATION

Unit No	Type of Establishment	<input checked="" type="checkbox"/> RESIDENTIAL		<input type="checkbox"/> COMMERCIAL	
		No. of Bedrooms	Building Area Sqft	Commercial/Institutional System Design Table I, Chapter 62-6, FAC	
1	SFR-MH	2	910		
2					
3					
4					

☐ Floor/Equipment Drains ☐ Other (Specify) _____

SIGNATURE: Kameron Keen 21-2064

DATE: 12/20/23

DEP 4015, 06-21-2022 (Obsoletes previous editions which may not be used)
Incorporated 62-6.004, FAC

Brody Pack
12/18/23

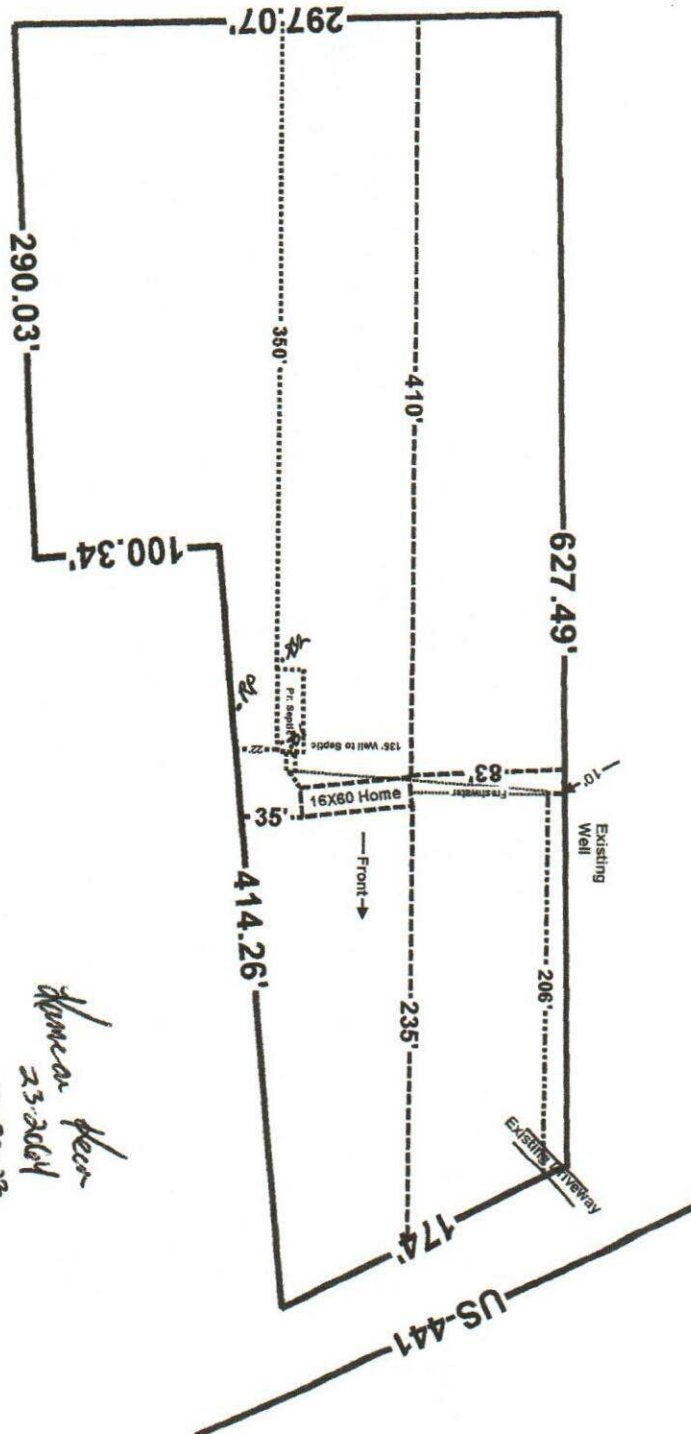

Scale 1" = 100'
3.0 Acres
Columbia County

Dear Homer
23.2064
18-20-23

approved by  ES2 Columbia
1/4/24