

CAROL CHADWICK, P.E.

Civil Engineer

1208 S.W. Fairfax Glen

Lake City, FL 32025

307.680.1772

ccpewyo@gmail.com

www.carolchadwickpe.com

January 18, 2023

Dale Burd

386.365.7674

daleburd@gmail.com

re: ELEVATION LETTER – 2639 SW CR 242, LAKE CITY, FL

Brian Lucas

As requested, I inspected the building site for the proposed construction at the above referenced site. The photo was taken from SW CR 242 looking north. The topography of the property slopes to the north. Per the SRWMD Flood Report, there are no wetlands or floodplains on the site. The attached site plan by others shows the proposed home location.



The minimum finished floor elevation shall be 32" above existing adjacent ground for the entire perimeter of the home. The finished floor elevation will be below the required 1' above the adjacent road; however, it is sufficient to protect the home from water damage in a base flood event.

I certify that the minimum finished floor elevation will protect the structure against water damage from a base flood event, as defined in Article 8 of the Land Development Regulations.

Should you have any questions, please don't hesitate to contact me.

Respectfully,



Digitally signed by Carol Chadwick
DN: c=US, o=Florida,
dnQualifier=A01410D0000017EB6
D924CE0005954C, cn=Carol
Chadwick
Date: 2023.01.18 10:42:03 -05'00'

Carol Chadwick, P.E.

attachments: SRWMD Flood Report, Site Plan by others

EFFECTIVE FLOOD INFORMATION REPORT



Location Information

County: **COLUMBIA**
 Parcel: **22-4S-16-03092-006**
 Flood Zone: **X**
 Flood Risk: **LOW**

1% Annual Chance Base Flood Elev* **Not Applicable**
 10% Annual Chance Flood Elev* **Not Applicable**
 50% Annual Chance Flood Elev* **Not Applicable**

* Flood Elevations shown on this report are in NAVD 88 and are derived from FEMA flood mapping products, rounded to the nearest tenth of a foot. For more information, please see the note below

Legend with Flood Zone Designations

	1% Flood - Floodway (High Risk)		Area Not Included		CrossSections		Wetlands
	1% Flood - Zone AE (High Risk)		SFHA Decrease		County Boundaries		
	1% Flood - Zone A (HighRisk)		SFHA Increase		FIRM Panel Index		
	1% Flood - Zone VE (HighRisk)		Depressions		Parcels		
	0.2% Flood-Shaded Zone X (Moderate Risk)		BaseFlood Elevations (BFE)		River Marks		

Supplemental Information

Watershed	Santa Fe	Map Effective Date	2/4/2009	Special Flood Hazard Area	No
FIRM Panel(s)	12023C0380C				

Anywhere it can rain, it can flood
 Know your risk.



www.srwmdfloodreport.com

The information herein represents the best available data as of the effective map date shown. The Federal Emergency Management Agency (FEMA) Flood Map Service Center (<https://msc.fema.gov>) maintains the database of Flood Insurance Studies and Digital Flood Insurance Rate Maps, as well as additional information such as how the Base Flood Elevations (BFEs) and/or floodways have been determined and previously issued Letters of Map Change. Requests to revise flood information may be provided to the District during the community review period on preliminary maps, or through the appropriate process with FEMA [Change Your Flood Zone Designation | FEMA.gov](https://www.floodsmart.com). Information about flood insurance may be obtained at <https://www.floodsmart.com>

Base Flood Elevation (BFE)

The elevation shown on the Flood Insurance Rate Map for Zones AE, AH, A1-A30, AR, AO, V1-V30, and VE that indicates the water surface elevation resulting from a flood that has a one percent chance of equaling or exceeding that level in any given year.

A

Areas with a 1% annual chance of flooding and a 26% chance of flooding over the life of a 30-year mortgage. Because detailed analyses are not performed for such areas; no depths or base flood elevations are shown within these zones.

AE, A1-A30

Areas with a 1% annual chance of flooding and a 26% chance of flooding over the life of a 30-year mortgage. In most instances, base flood elevations derived from detailed analyses are shown at selected intervals within these zones.

AH

Areas with a 1% annual chance of flooding and a 26% chance of flooding over the life of a 30-year mortgage. Usually areas of ponding with flood depths of 1 to 3 feet. Base Flood Elevations are determined.

AO

Areas with a 1% annual chance of flooding and a 26% chance of flooding over the life of a 30-year mortgage. Usually areas of sheet flow on sloping terrain with flood depths of 1 to 3 feet. Base Flood Elevations are determined.

Supplemental Information:

10%-chance flood elevations (10-year flood-risk elevations) and 50%-chance flood elevations (2-year flood-risk elevations), are calculated during detailed flooding studies but are not shown on FEMA Digital Flood Insurance Rate Maps (FIRMs). They have been provided as supplemental information in the Flood Information section of this report.

AE FW (FLOODWAYS)

The channel of a river or other watercourse and the adjacent land areas that must be reserved in order to discharge the base flood (1% annual chance flood event). The floodway must be kept open so that flood water can proceed downstream and not be obstructed or diverted onto other properties.

Please note, if you develop within the regulatory floodway, you will need to contact your Local Government and the Suwannee River Water Management District prior to commencing with the activity. Please contact the District at 800.226.1066.

VE

Areas with a 1% annual chance of flooding over the life of a 30-year mortgage with additional hazards due to storm-induced velocity wave action. Base Flood Elevations (BFEs) derived from detailed analyses.

X 0.2 PCT (X Shaded, 0.2 PCT ANNUAL CHANCE FLOOD HAZARD)

Same as Zone X; however, detailed studies have been performed, and the area has been determined to be within the 0.2 percent annual chance floodplain (also known as the 500-year flood zone). Insurance purchase is not required in this zone but is available at a reduced rate and is recommended.

X

All areas outside the 1-percent annual chance floodplain are Zone X. This includes areas of 1% annual chance sheet flow flooding where average depths are less than 1 foot, areas of 1% annual chance stream flooding where the contributing drainage area is less than 1 square mile, or areas protected from the 1% annual chance flood by levees. No Base Flood Elevations or depths are shown within this zone. Insurance purchase is not required in these zones.

LINKS FEMA:

<http://www.fema.gov>

SRWMD:

<http://www.srwmd.state.fl.us>

CONTACT

SRWMD
9225 County Road 49
Live Oak, FL 32060

(386) 362-1001

Toll Free:
(800) 226-1066

STATE OF FLORIDA
DEPARTMENT OF ENVIRONMENTAL PROTECTION
APPLICATION FOR CONSTRUCTION PERMIT

Permit Application Number _____

Brian Lucas

PART II - SITEPLAN

Scale: Each block represents 10 feet and 1 inch = 40 feet.

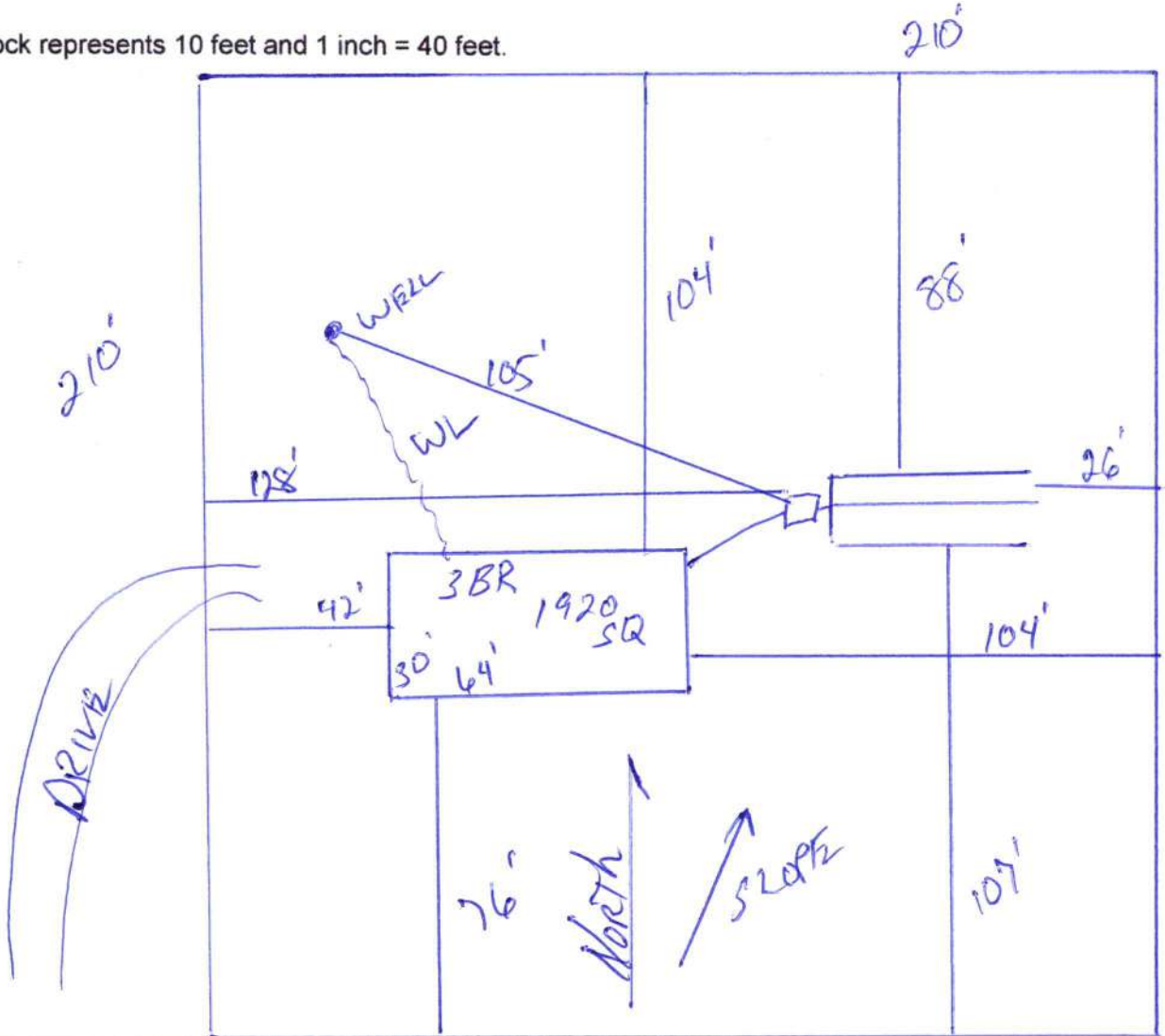

Notes: _____

1 of 5.24 Acres See Attached

Site Plan submitted by: _____

Contractor _____

Plan Approved _____

Not Approved _____

Date _____

By _____ County Health Department

ALL CHANGES MUST BE APPROVED BY THE COUNTY HEALTH DEPARTMENT



Columbia County Property Appraiser Jeff Hampton Lake City, Florida 386-758-1083				
PARCEL: 22-4S-16-03092-006 (14802) VACANT (0000) 5.24 AC				
COMM SE COR OF SW1/4 OF SE1/4, RUN N 42.72 FT, W 346.59 FT TO POB, RUN W 326.80 FT, N 698.57 FT, E 326.80 FT, S 698.35 FT TO POB. AKA PARCEL 6. 558-2				
LUCAS BRIAN		2023 Working Values		
Owner: 111 NW WILLOWBROOK GLN	Mkt Lnd	\$31,440	Appraised	\$31,440
LAKE CITY, FL 32055	Ag Lnd	\$0	Assessed	\$31,440
Site: 2639 SW COUNTY ROAD 242, LAKE CITY	Bldg	\$0	Exempt	\$0
	XFOB	\$0	county:	\$31,440
Sales Info	Just	\$31,440	Total	city:\$0
3/10/2022 \$78,000 V (Q)			Taxable	other:\$0
7/30/2021 \$85,000 V (Q)				school:\$31,440
3/15/2016 \$11,500 V (U)				
NOTES:				
Columbia County, FL				
This information, was derived from data which was compiled by the Columbia County Property Appraiser Office solely for the governmental purpose of property assessment. This information should not be relied upon by anyone as a determination of the ownership of property or market value. No warranties, expressed or implied, are provided for the accuracy of the data herein, its use, or its interpretation. Although it is periodically updated, this information may not reflect the data currently on file in the Property Appraiser's office. GrizzlyLogic.com				

Parcel:
22-4S-16-03092-006 (14802)

Owner & Property Info

Result: 6 of 26

	LUCAS BRIAN		
Owner	111 NW WILLOWBROOK GLN LAKE CITY, FL 32055		
Site	2639 SW COUNTY ROAD 242, LAKE CITY		
Description*	COMM SE COR OF SW1/4 OF SE1/4, RUN N 42.72 FT, W 346.59 FT TO POB, RUN W 326.80 FT, N 698.57 FT, E 326.80 FT, S 698.35 FT TO POB. AKA PARCEL 6. 558-282, 594-724, PB 1095-1418 THRU 1436 PR 1131-592, TD 1311-858, WD 1444-43, WD 1462-416		
Area	5.24 AC	S/T/R	22-4S-16
Use Code**	VACANT (0000)	Tax District	3