

#### FOUNDATION NOTES:

- CONTRACTOR SHALL EXAMINE ROOF TRUSS PLAN (BY SUPPLIER) TO DETERMINE ANY ADDITIONAL BEARING REQUIREMENTS BEFORE FINALIZING THE FOUNDATION PLAN.
- ALL CONCRETE IS 2500 PSI STRENGTH (MIN.)
- VERIFY DIMENSIONS WITH FLOOR PLAN
- SITE ANALYSIS AND PREPARATION DATA IS NOT A PART OF THIS PLAN AND IS THE RESPONSIBILITY OF THE CONTRACTOR / OWNER.

FOUNDATION PLAN  
SCALE: 1/4 IN. = 1 FT.

#### PLUMBING NOTE:

The Florida Building Code 2001, Chapter 29, and Florida Building Code, Plumbing shall govern plumbing fixtures and plumbing installations in this building project.

Plans and design for plumbing system in this building are to be furnished by the plumbing contractor to the engineer of record, the owner, and the building official for approval prior to construction or ordering any materials.

FBC 2001, 104.4.1.3.2. Does not require sealed engineering documents to be prepared by or under the direction of an engineer registered under chapter 471 Florida Statutes for plumbing systems for any new building or addition which requires a plumbing system with not more than 250 fixture units or which costs not more than \$50,000.

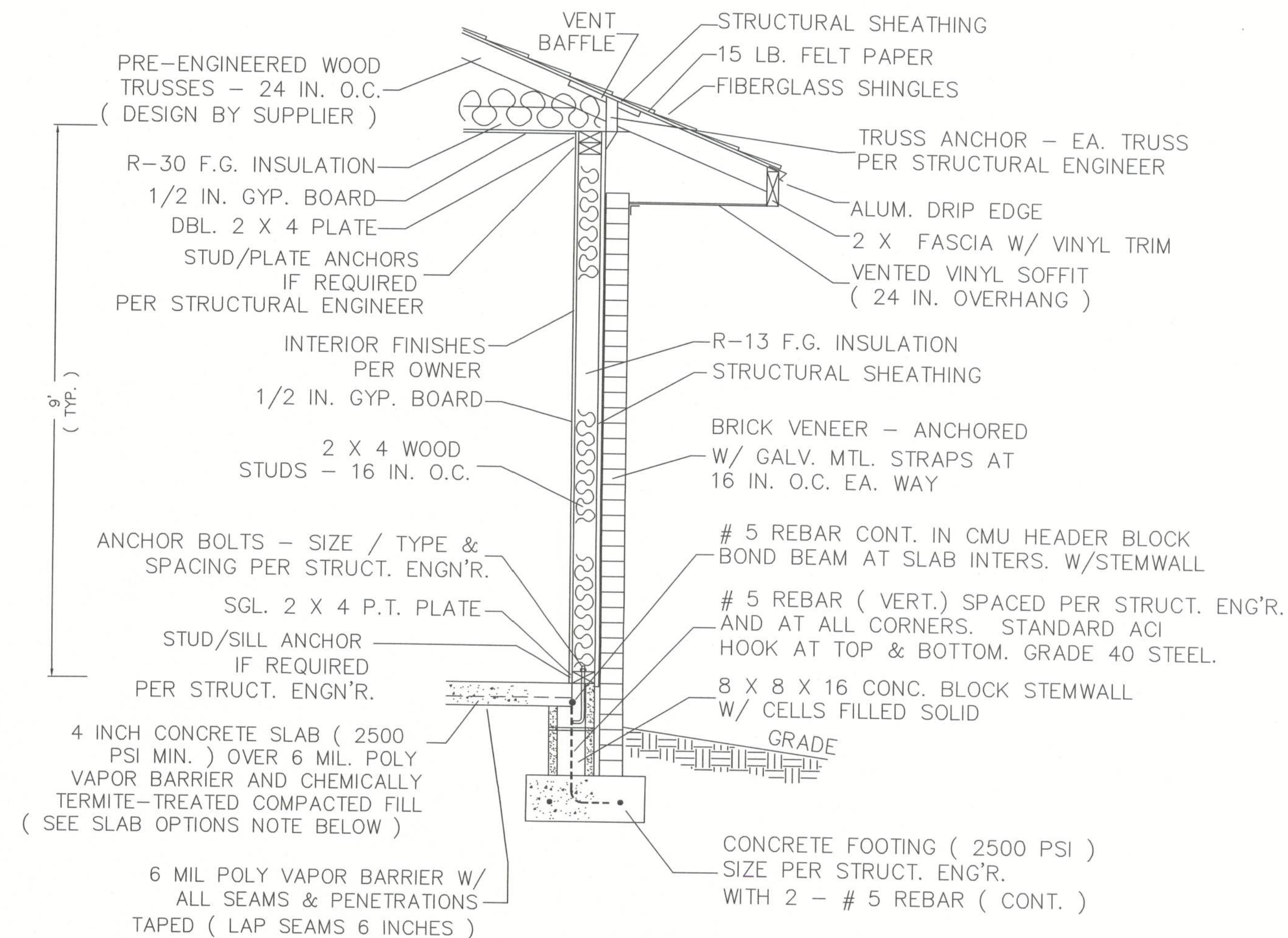

#### SLAB OPTIONS:

- OPTION 1 - Use 6x6 10/10 WWM reinforcing on chair supports at 3' O.C.
- OPTION 2 - Use Synthetic Fiber reinforced concrete.

#### WALL SECTION NOTES:

- This Typical Wall Section is for Estimating purposes only.
- All data shown in this Wall Section shall be subject to review and final input by the Structural Engineer.

DESIGN WALL SECTION  
NON-STRUCTURAL DATA  
SCALE: 3/4 IN. = 1 FT.

WINDLOAD ENGINEER: Mark Disosway, PE No.53915, POB 868, Lake City, FL 32056, 386-754-5419

CERTIFICATION: These plans and "Windload Engineering", Sheet S-1, attached, comply with Florida Building Code 2001, Section 1606 wind loads, to the best of my knowledge.

LIMITATION: This design is valid for one building, at specified location, permitted within 90 days of signature date. In case of conflict, structural requirements, scope of work, and builder responsibilities on sheet S-1 control.

Location: U.S. 90 WEST - LAKE CITY Job No.: 504223A

FILE: 05-010	EDWARD L. TABOL MEMORIAL LIBRARY	SHEET: 4 OF 5
DATE: 8-9-05		CAD FILE: 05010-R
DRAWN: T A D	PREPARED BY: TIM DELBENE Drafting & Technical Services	REV:
CHECK: T A D	192 SW Sagewood Gln., Lake City, FL 32024 Phone (386) 755-5891	REV:

A-4