

DATE 07/07/2006

Columbia County Building Permit

PERMIT

This Permit Expires One Year From the Date of Issue

000024730

APPLICANT	ANTHONY TRIMBLE		PHONE	752-1014	
ADDRESS	5480	SW BRANDY WAY	LAKE CITY	FL	32024
OWNER	MICHAEL & DEBRA BOYER		PHONE	752-8653	
ADDRESS	512	SW CR 349	LAKE CITY	FL	32025
CONTRACTOR	ANTHONT TRIMBLE		PHONE	386.754.5550	
LOCATION OF PROPERTY	441 S, R 349, .5 MILES ON THE LEFT JUST PAST MAGNOLIA PLACE ENTRANCE.				
TYPE DEVELOPMENT	SCREEM POOL ENCL		ESTIMATED COST OF CONSTRUCTION	7000.00	
HEATED FLOOR AREA		TOTAL AREA	HEIGHT	STORIES	
FOUNDATION		WALLS	ROOF PITCH	FLOOR	
LAND USE & ZONING	A-3		MAX. HEIGHT		
Minimum Set Back Requirments:	STREET-FRONT	30.00	REAR	25.00	SIDE 25.00
NO. EX.D.U.	1	FLOOD ZONE	DEVELOPMENT PERMIT NO.		

PARCEL ID	27-5S-17-09415-124		SUBDIVISION	MAGNOLIA PLACE	
LOT	24	BLOCK	PHASE	UNIT	TOTAL ACRES

Culvert Permit No.	Culvert Waiver	Contractor's License Number	Applicant/Owner/Contractor		
	X-06-0247	BLK	JTH		
Driveway Connection	Septic Tank Number	LU & Zoning checked by	Approved for Issuance	New Resident	
COMMENTS: NOC ON FILE.					

Check # or Cash 1948

FOR BUILDING & ZONING DEPARTMENT ONLY

(footer/Slab)

Temporary Power	Foundation	Monolithic
date/app. by	date/app. by	date/app. by
Under slab rough-in plumbing	Slab	Sheathing/Nailing
date/app. by	date/app. by	date/app. by
Framing	Rough-in plumbing above slab and below wood floor	
date/app. by	date/app. by	
Electrical rough-in	Heat & Air Duct	Peri. beam (Lintel)
date/app. by	date/app. by	date/app. by
Permanent power	C.O. Final	Culvert
date/app. by	date/app. by	date/app. by
M/H tie downs, blocking, electricity and plumbing	Pool	
date/app. by	date/app. by	
Reconnection	Pump pole	Utility Pole
date/app. by	date/app. by	date/app. by
M/H Pole	Travel Trailer	Re-roof
date/app. by	date/app. by	date/app. by

BUILDING PERMIT FEE \$	35.00	CERTIFICATION FEE \$	0.00	SURCHARGE FEE \$	0.00
MISC. FEES \$	0.00	ZONING CERT. FEE \$		FIRE FEE \$	0.00
WASTE FEE \$					
FLOOD DEVELOPMENT FEE \$		FLOOD ZONE FEE \$		CULVERT FEE \$	
TOTAL FEE					35.00
INSPECTORS OFFICE			CLERKS OFFICE		

NOTICE: IN ADDITION TO THE REQUIREMENTS OF THIS PERMIT, THERE MAY BE ADDITIONAL RESTRICTIONS APPLICABLE TO THIS PROPERTY THAT MAY BE FOUND IN THE PUBLIC RECORDS OF THIS COUNTY. AND THERE MAY BE ADDITIONAL PERMITS REQUIRED FROM OTHER GOVERNMENTAL ENTITIES SUCH AS WATER MANAGEMENT DISTRICTS, STATE AGENCIES, OR FEDERAL AGENCIES.

"WARNING TO OWNER: YOUR FAILURE TO RECORD A NOTICE OF COMMENCEMENT MAY RESULT IN YOUR PAYING TWICE FOR IMPROVEMENTS TO YOUR PROPERTY. IF YOU INTEND TO OBTAIN FINANCING, CONSULT WITH YOUR LENDER OR AN ATTORNEY BEFORE RECORDING YOUR NOTICE OF COMMENCEMENT."

This Permit Must Be Prominently Posted on Premises During Construction

PLEASE NOTIFY THE COLUMBIA COUNTY BUILDING DEPARTMENT AT LEAST 24 HOURS IN ADVANCE OF EACH INSPECTION, IN ORDER THAT IT MAY BE MADE WITHOUT DELAY OR INCONVIENCE, PHONE 758-1008. THIS PERMIT IS NOT VALID UNLESS THE WORK AUTHORIZED BY IT IS COMMENCED WITHIN 6 MONTHS AFTER ISSUANCE.

The Issuance of this Permit Does Not Waive Compliance by Permittee with Deed Restrictions.

Columbia County Building Permit Application

For Office Use Only	Application # <u>060710</u>	Date Received <u>7/7</u>	By <u>JW</u>	Permit # <u>24730</u>
Application Approved by - Zoning Official <u>JW</u>		Date <u>7/7</u>	Plans Examiner <u>OK JTH</u> Date <u>7-7-06</u>	
Flood Zone <u>N/A</u>	Development Permit <u>-</u>	Zoning <u>A-3</u>	Land Use Plan Map Category <u>A-3</u>	
Comments _____				

Applicants Name Anthony Trimble Phone (386) 754-5550
 Address 548 sw Brandy Way Lake City FL 32024
 Owners Name Mike & Debra Boyer Phone -
 911 Address 512 CR 349, L.C. 32025
 Contractors Name Lakeside Aluminium Phone (386) 754-5550
 Address 548 sw Brandy Way Lake City FL 32024
 Fee Simple Owner Name & Address _____
 Bonding Co. Name & Address _____
 Architect/Engineer Name & Address _____
 Mortgage Lenders Name & Address Lot 24 S/D. WD 1021-1436
 Circle the correct power company - FL Power & Light - Clay Elec. - Suwannee Valley Elec. - Progressive Energy
 Property ID Number 27-55-17-09415-124 Estimated Cost of Construction 7000
 Subdivision Name Magnolia Place Lot 24 Block _____ Unit _____ Phase _____
 Driving Directions 441 to CR 349 Right turn go Past Entrance to Magnolia Place next Driveway on Left.

Type of Construction Screen Pool Enclosure Number of Existing Dwellings on Property 1
 Total Acreage _____ Lot Size _____ Do you need a - Culvert Permit or Culvert Waiver or Have an Existing Drive
 Actual Distance of Structure from Property Lines - Front 260' Side 150' Side 300' Rear 200'
 Total Building Height _____ Number of Stories - Heated Floor Area _____ Roof Pitch -

Application is hereby made to obtain a permit to do work and installations as indicated. I certify that no work or installation has commenced prior to the issuance of a permit and that all work be performed to meet the standards of all laws regulating construction in this jurisdiction.

OWNERS AFFIDAVIT: I hereby certify that all the foregoing information is accurate and all work will be done in compliance with all applicable laws and regulating construction and zoning.

WARNING TO OWNER: YOUR FAILURE TO RECORD A NOTICE OF COMMENCEMENT MAY RESULT IN YOU PAYING TWICE FOR IMPROVEMENTS TO YOUR PROPERTY. IF YOU INTEND TO OBTAIN FINANCING, CONSULT WITH YOUR LENDER OR ATTORNEY BEFORE RECORDING YOUR NOTICE OF COMMENCEMENT.

<p><u>[Signature]</u> Owner Builder or Agent (Including Contractor) STATE OF FLORIDA COUNTY OF COLUMBIA Sworn to (or affirmed) and subscribed before me this <u>7</u> day of <u>July</u> 20<u>06</u> Personally known _____ or Produced Identification <u>✓</u> <u>+1057-(11)4-(9-2157)</u></p>	<p><u>[Signature]</u> Contractor Signature Contractors License Number _____ Competency Card Number <u>5586</u> NOTARY STAMP/SEAL <u>Casey N Umstead</u> Notary Signature <u>20136</u></p>
--	--

NOTARY PUBLIC-STATE OF FLORIDA

 Casey N. Umstead
 Commission # DD541456
 Expires: APR. 18, 2010
 Bonded Through Atlantic Bonding Co., Inc.

January 01, 2006

LAWRENCE E. BENNETT, P.E.
P.O. BOX 214368
SOUTH DAYTONA, FL 32121
386-767-4774

TO ALL BUILDING DEPARTMENTS

Re: Master File Engineering
"ALUMINUM STRUCTURES DESIGN MANUAL"
2004 edition & 2006 edition

Dear Building Official/Plans Examiner,

This is to certify that the following contractor/company is hereby authorized to use my 2004 ed "ALUMINUM STRUCTURES DESIGN MANUAL" during the year 2006. When we publish and distribute the 2006 ed of the "ALUMINUM STRUCTURES DESIGN MANUAL", they will be authorized to use that manual for the remainder of 2006.

Our authorization is based on a January to January basis regardless of the edition of the manual. This authorization also applies to contractor master file drawings, "ONE PERMIT ONLY" drawings or any "site specific" drawings that I may furnish the contractor.

Anthony Trimble

Lake Side Aluminum
548 SW Brandy Way
Lake City, FL 32024

They are hereby added to my 2006 MASTERFILE LIST

Should you have any questions please contact me at your convenience.

Sincerely,

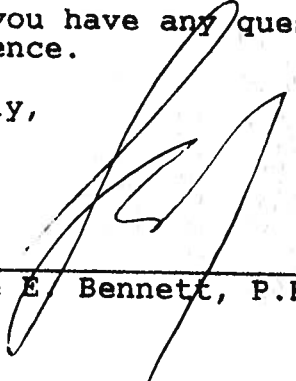

Lawrence E. Bennett, P.E. #16644

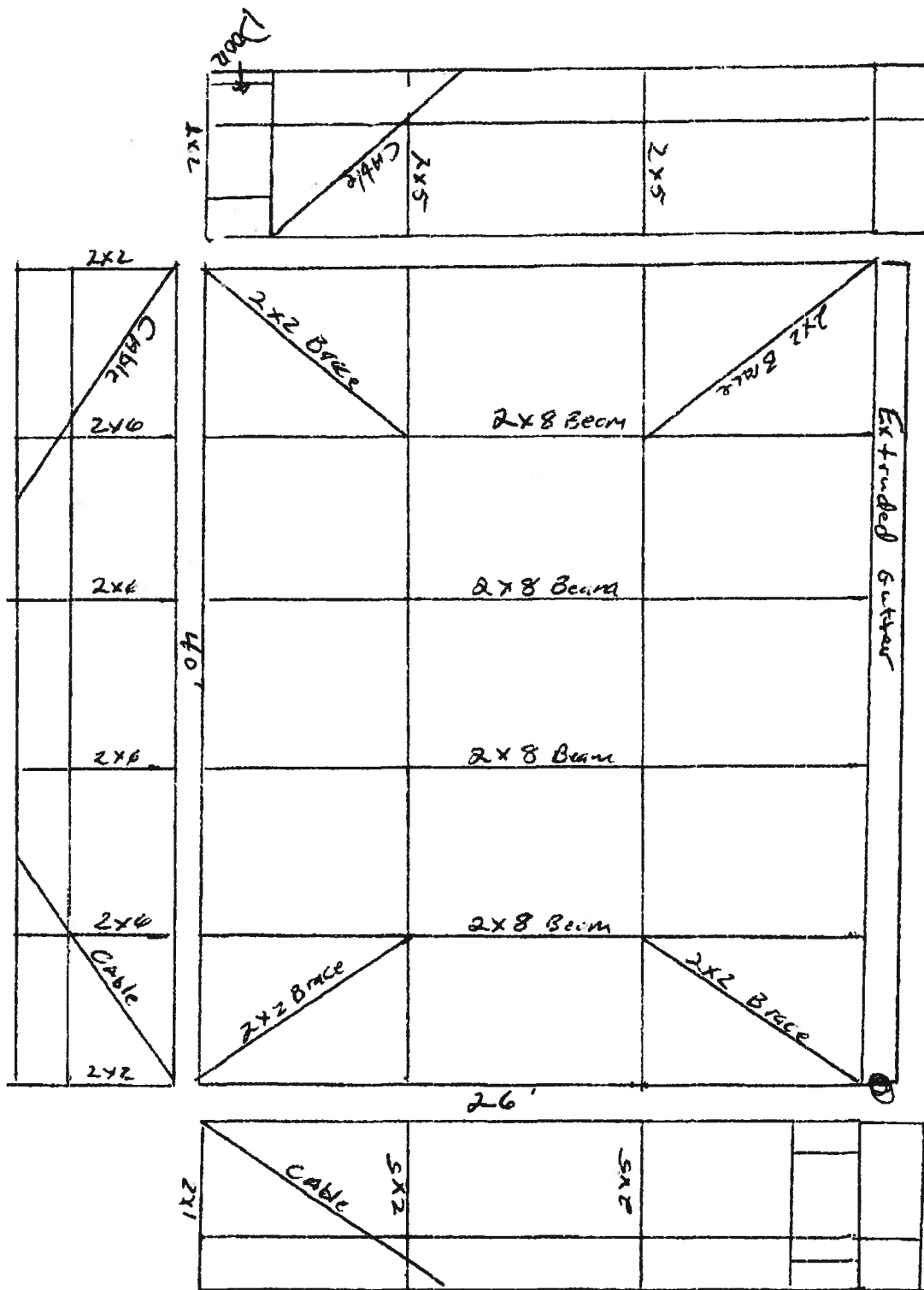

Boyer - Mike & Debra
512 CR349

512 - CR 349

PI 27-55-17-09415-124HX
Lot 24 Magnolia Place
SID WD 1021-1456

5 Acres

250'

Existing House

300'

150'

Pool

Shed

200'

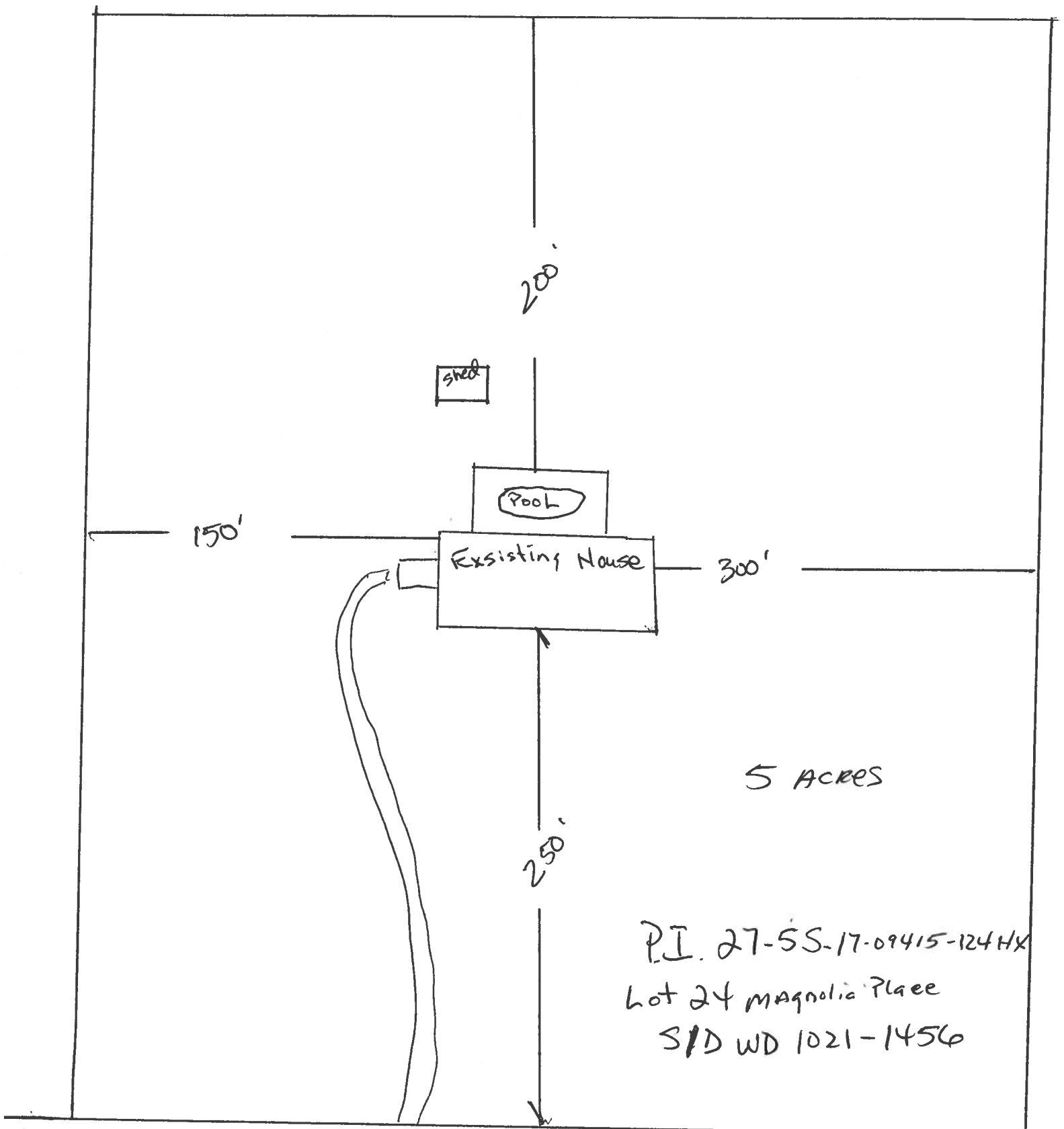

P.I. 27-55-17-09415-124HX
Lot 24 Magnolia Place
SPD WD 1021-1456

512 - CR 349

A hand-drawn floor plan of a rectangular room. The room is divided into several sections. On the right side, there is a section labeled '1x2' with a diagonal line. Below it is a section labeled '2x5' with the word 'CABIN' written diagonally. To the left of that is another section labeled '2x5'. Further left is a section labeled '2x5'. On the far left, there is a small section labeled '2x2' with an arrow pointing to it. The dimensions are written vertically along the right and left sides.

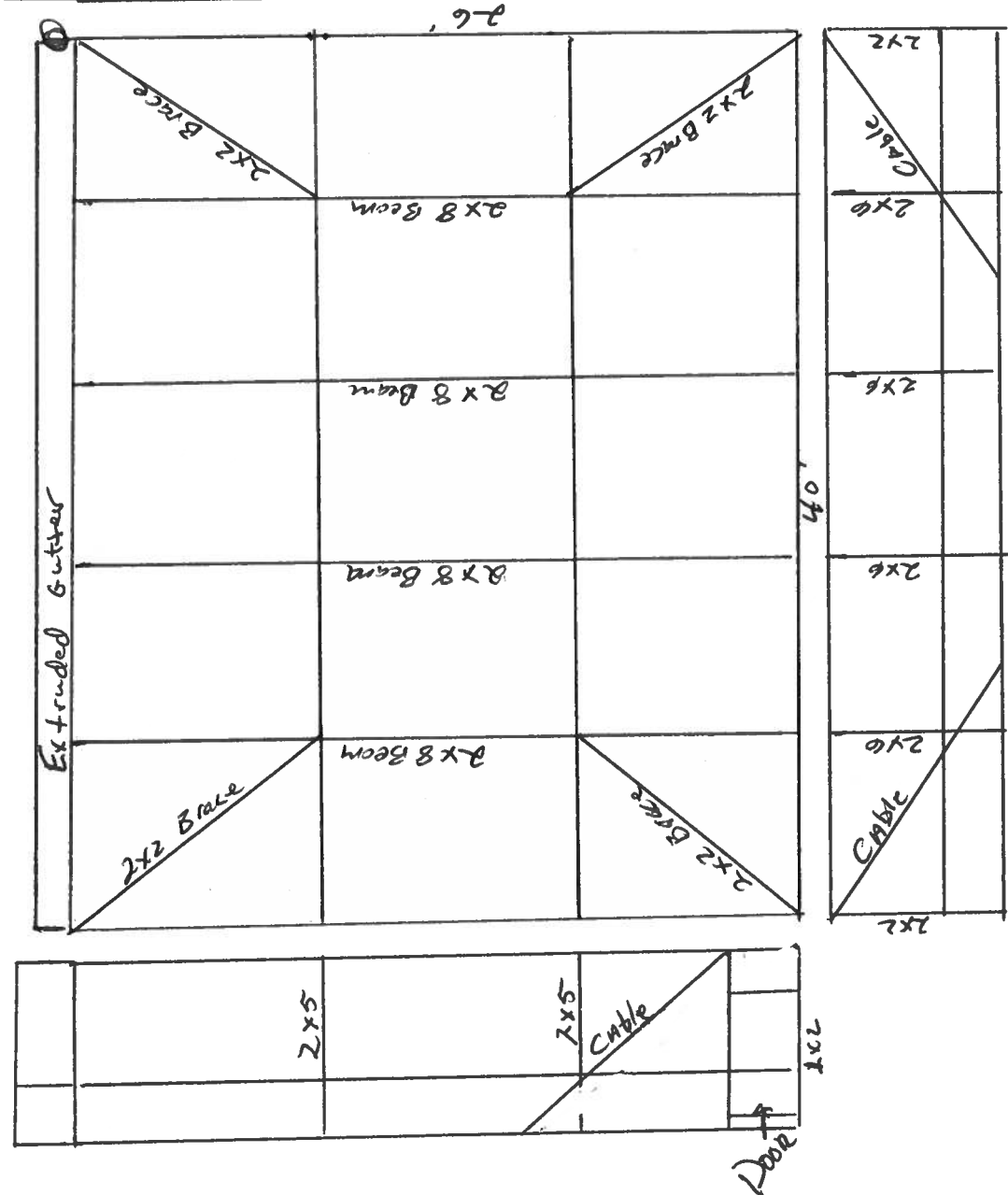

SECTION 1

SCREENED ENCLOSURES

Table 1.1

Allowable Spans for Primary Screen Roof Frame Members Aluminum Alloy 6063 T-6

For Areas with Wind Loads up to 150 M.P.H. and Latitudes Below 30°-30'-00" North (Jacksonville, FL)

Hollow Sections	Tributary Load Width 'W' = Beam Spacing						
	3'-0"	4'-0"	5'-0"	6'-0"	7'-0"	8'-0"	9'-0"
	Allowable Span 'L' / bending 'b' or deflection 'd'						
2" x 2" x 0.044"	9'-10" b	8'-7" b	7'-8" b	6'-11" b	6'-6" b	6'-1" b	5'-8" b
2" x 2" x 0.055"	10'-9" b	9'-4" b	8'-4" b	7'-7" b	7'-1" b	6'-7" b	6'-3" b
2" x 3" x 0.045"	13'-4" b	11'-7" b	10'-4" b	9'-5" b	8'-9" b	8'-2" b	7'-8" b
2" x 4" x 0.050"	14'-8" b	12'-8" b	11'-4" b	10'-4" b	9'-7" b	8'-11" b	8'-5" b

Self Mating Sections	Tributary Load Width 'W' = Beam Spacing						
	3'-0"	4'-0"	5'-0"	6'-0"	7'-0"	8'-0"	9'-0"
	Allowable Span 'L' / bending 'b' or deflection 'd'						
2" x 4" x 0.044 x 0.100"	19'-11" b	17'-4" b	15'-6" b	14'-2" b	13'-1" b	12'-3" b	11'-6" b
2" x 5" x 0.050 x 0.100"	24'-9" b	21'-5" b	19'-2" b	17'-6" b	16'-2" b	15'-2" b	14'-3" b
2" x 6" x 0.050 x 0.120"	28'-7" b	24'-9" b	22'-2" b	20'-3" b	18'-9" b	17'-6" b	16'-6" b
2" x 7" x 0.055 x 0.120"	32'-3" b	27'-11" b	24'-11" b	22'-9" b	21'-1" b	19'-9" b	18'-7" b
2" x 7" x 0.055" w/ insert	42'-10" b	37'-1" b	33'-2" b	30'-4" b	28'-1" b	26'-3" b	24'-9" b
2" x 8" x 0.072" x 0.224"	41'-7" b	36'-1" b	32'-3" b	29'-5" b	27'-3" b	25'-6" b	24'-0" b
2" x 9" x 0.072" x 0.224"	45'-1" b	39'-1" b	34'-11" b	31'-11" b	29'-6" b	27'-8" b	26'-1" b
2" x 9" x 0.082" x 0.310"	49'-6" b	42'-1" b	38'-4" b	35'-0" b	32'-5" b	30'-4" b	28'-7" b
2" x 10" x 0.092" x 0.369"	59'-6" b	51'-7" b	46'-1" b	42'-1" b	38'-11" b	36'-5" b	34'-4" b

Snap Sections	Tributary Load Width 'W' = Beam Spacing						
	3'-0"	4'-0"	5'-0"	6'-0"	7'-0"	8'-0"	9'-0"
	Allowable Span 'L' / bending 'b' or deflection 'd'						
2" x 2" x 0.044"	11'-9" b	10'-2" b	9'-1" b	8'-4" b	7'-8" b	7'-2" b	6'-9" b
2" x 3" x 0.045"	15'-1" b	13'-1" b	11'-8" b	10'-8" b	9'-10" b	9'-3" b	8'-8" b
2" x 4" x 0.045"	18'-5" b	15'-11" b	14'-3" b	13'-0" b	12'-1" b	11'-3" b	10'-8" b
2" x 6" x 0.062"	31'-3" b	27'-1" b	24'-2" b	22'-1" b	20'-5" b	19'-2" b	18'-0" b
2" x 7" x 0.062"	34'-9" b	30'-1" b	26'-11" b	24'-7" b	22'-9" b	21'-3" b	20'-1" b

Note:

1. Thicknesses shown are "nominal" industry standard tolerances. No wall thickness shall be less than 0.040".
2. The structures designed using this section shall be limited to a maximum combined span and upright height of 55' and a maximum upright height of 20'. Structures larger than these limits shall have site specific engineering.
3. Spans are based on a minimum of 10# / Sq. Ft. for up to a 150 M.P.H. wind load.
4. Span is measured from center of beam and upright connection to fascia or wall connection.
5. Above spans do not include length of knee brace. Add horizontal distance from upright to center of brace to beam connection to the above spans for total beam spans.
6. Purlin spacing shall not exceed 6'-8" . For beam spans greater than 40'-0" the beam at the center purlin and one purlin for each 14'-0" on each side of the center purlin shall include lateral bracing as shown in detail (48'-0") span with purlins at 6'-8" o.c. center purlin and (2) purlins each side of center purlin need lateral bracing.
7. Spans may be interpolated.

Example: Max. 'L' for 2" x 4" x 0.050" hollow section with 'W' = 5'-0" = 11'-4"

Lawrence E. Bennett, P.E. FL # 16644

CIVIL ENGINEER - DEVELOPMENT CONSULTANT
P.O. BOX 214368, SOUTH DAYTONA, FL 32121
TELEPHONE: (386) 767-4774
FAX: (386) 767-6556

SECTION 1

SCREENED ENCLOSURES

Table 1.3 Allowable Post / Upright Heights for Primary Screen Wall Frame Members
Aluminum Alloy 6063 T-6
 For 3 second wind gust at velocity of 120 MPH or an applied load of 14 # / sq. ft.*

Hollow Sections	Tributary Load Width 'W' = Upright Spacing						
	3'-0"	4'-0"	5'-0"	6'-0"	7'-0"	8'-0"	9'-0"
	Allowable Height 'H' / bending 'b' or deflection 'd'						
2" x 2" x 0.044"	8'-4" b	7'-3" b	6'-6" b	5'-11" b	5'-6" b	5'-1" b	4'-10" b
2" x 2" x 0.055"	9'-1" b	7'-11" b	7'-1" b	6'-5" b	5'-11" b	5'-7" b	5'-3" b
2" x 3" x 0.045"	11'-3" b	9'-9" b	8'-9" b	7'-11" b	7'-5" b	6'-11" b	6'-6" b
2" x 4" x 0.050"	12'-5" b	10'-9" b	9'-7" b	8'-9" b	8'-1" b	7'-7" b	7'-2" b

Self Mating Sections	Tributary Load Width 'W' = Upright Spacing						
	3'-0"	4'-0"	5'-0"	6'-0"	7'-0"	8'-0"	9'-0"
	Allowable Height 'H' / bending 'b' or deflection 'd'						
2" x 4" x 0.044 x 0.100"	16'-11" b	14'-8" b	13'-1" b	11'-11" b	11'-1" b	10'-4" b	9'-9" b
2" x 5" x 0.050 x 0.100"	20'-11" b	18'-1" b	16'-2" b	14'-9" b	13'-8" b	12'-10" b	12'-1" b
2" x 6" x 0.050 x 0.120"	24'-2" b	20'-11" b	18'-3" b	17'-1" b	15'-10" b	14'-10" b	13'-11" b
2" x 7" x 0.055 x 0.120"	27'-3" b	23'-7" b	21'-1" b	19'-3" b	17'-10" b	16'-8" b	15'-9" b
2" x 7" x 0.055" w/ Insert	36'-3" b	31'-4" b	28'-1" b	25'-7" b	23'-9" b	22'-2" b	20'-11" b
2" x 8" x 0.072" x 0.224"	35'-2" b	30'-6" b	27'-3" b	24'-10" b	23'-0" b	21'-6" b	20'-4" b
2" x 9" x 0.072" x 0.224"	38'-2" b	33'-0" b	29'-6" b	26'-11" b	24'-11" b	23'-4" b	22'-0" b
2" x 9" x 0.082" x 0.310"	41'-10" b	36'-3" b	32'-5" b	29'-7" b	27'-5" b	25'-8" b	24'-2" b
2" x 10" x 0.092" x 0.369"	50'-4" b	43'-7" b	38'-11" b	35'-7" b	32'-11" b	30'-10" b	29'-1" b

Snap Sections	Tributary Load Width 'W' = Upright Spacing						
	3'-0"	4'-0"	5'-0"	6'-0"	7'-0"	8'-0"	9'-0"
	Allowable Height 'H' / bending 'b' or deflection 'd'						
2" x 2" x 0.044"	9'-11" b	8'-7" b	7'-8" b	7'-0" b	6'-6" b	6'-1" b	5'-9" b
2" x 3" x 0.045"	12'-9" b	11'-0" b	9'-10" b	9'-0" b	8'-4" b	7'-10" b	7'-4" b
2" x 4" x 0.045"	15'-7" b	13'-6" b	12'-1" b	11'-0" b	10'-2" b	9'-7" b	8'-11" b
2" x 6" x 0.062"	26'-5" b	22'-10" b	20'-5" b	18'-8" b	17'-3" b	16'-2" b	15'-3" b
2" x 7" x 0.062"	29'-5" b	25'-5" b	22'-9" b	20'-9" b	19'-3" b	17'-11" b	16'-11" b

* For allowable heights at wind velocities other than 120 MPH, see conversion table 1A on the specification page for tables at the beginning of this section and example below.

Note:

1. Thicknesses shown are "nominal" industry standard tolerances. No wall thickness shall be less than 0.040"
2. Using screen panel width 'W' select upright length 'H'.
3. Above heights do not include length of knee brace. Add horizontal distance from upright to center of brace to beam connection to the above spans for total beam spans.
4. Site specific engineering required for pool enclosures over 20' in mean roof height.
5. Height is to be measured from center of beam and upright connection to fascia or wall connection.
6. Chair rails of 2" x 2" x 0.044" min. and set @ 36" in height can be considered as residential guardrails provided they are attached with min. (3) #10 x 1-1/2" S.M.S. into the screw bosses and do not exceed 8'-0" in span.
7. Heights may be interpolated.

CHECK TABLE 1.6 FOR MINIMUM UPRIGHT SIZE FOR BEAMS.

IF SPANS FOR 'C' EXPOSURE CATEGORY AND/OR WINDZONES OTHER THAN 120 MPH ARE REQUIRED, SEE EXAMPLE ON SPECIFICATION PAGE FOR TABLES AT THE BEGINNING OF THIS SECTION.

Lawrence E. Bennett, P.E. FL # 16644

CIVIL ENGINEER - DEVELOPMENT CONSULTANT
 P.O. BOX 214368, SOUTH DAYTONA, FL 32121
 TELEPHONE: (386) 787-4774
 FAX: (386) 787-6556

PAGE

1-58

© COPYRIGHT 2004

NOT TO BE REPRODUCED IN WHOLE OR IN PART WITHOUT THE WRITTEN PERMISSION OF LAWRENCE E. BENNETT, P.E.

SECTION 1

SCREENED ENCLOSURES

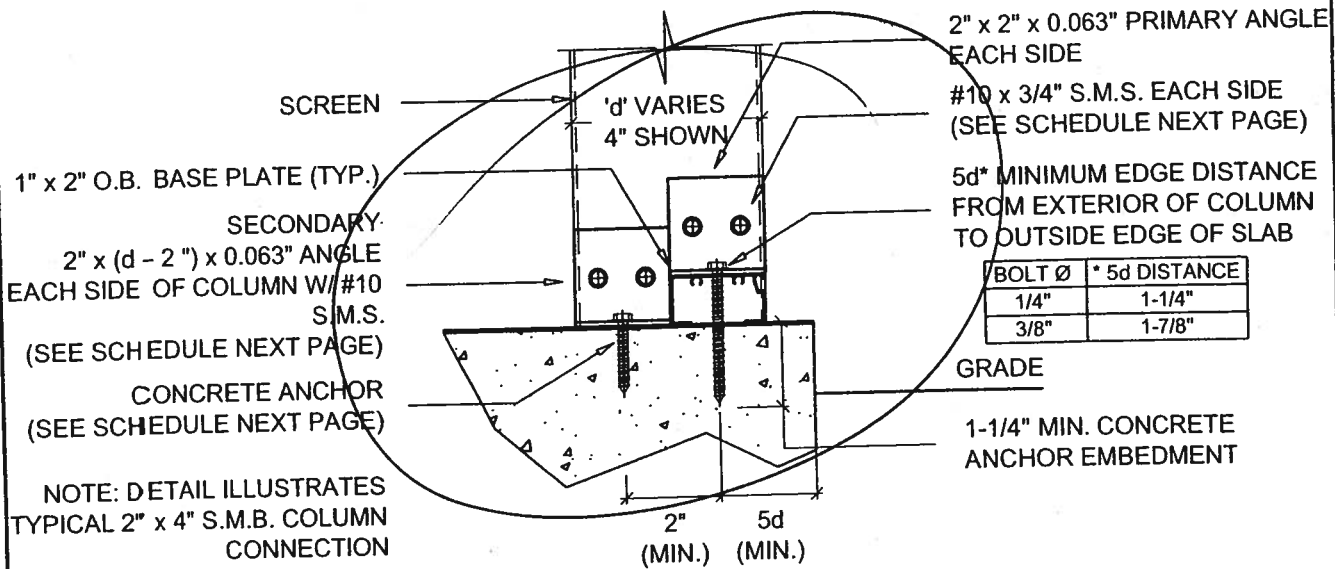

SIDE VIEW

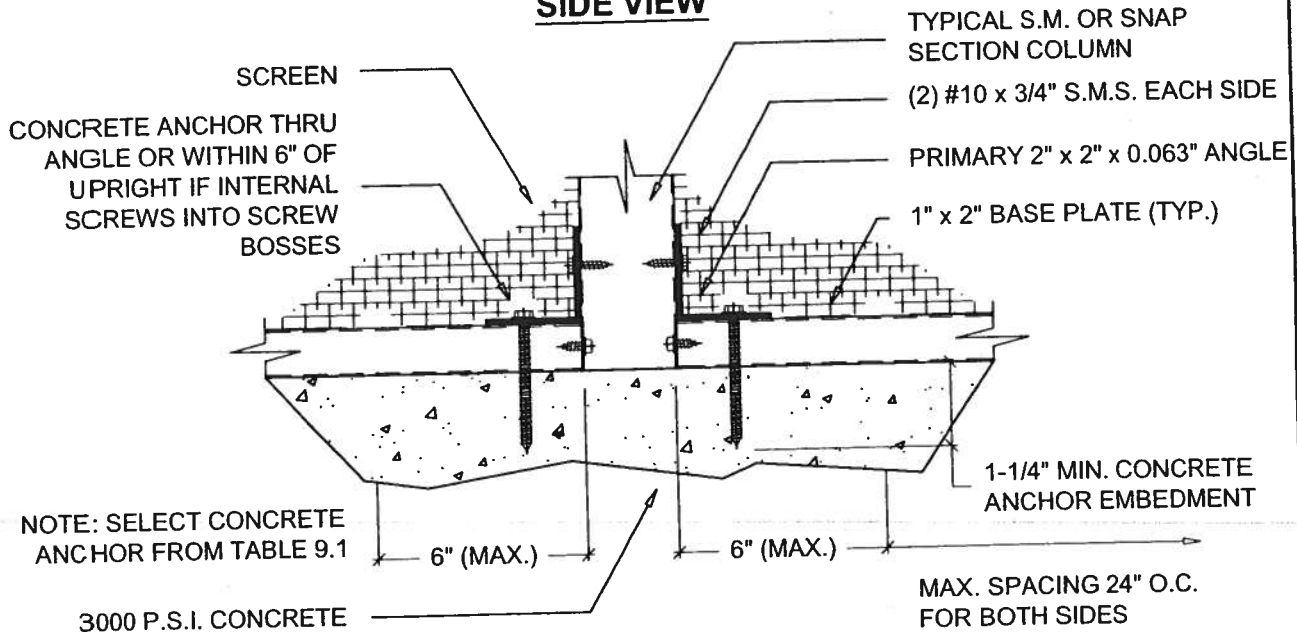

FRONT VIEW

2" x 4" OR LARGER SELF MATING OR SNAP SECTION POST TO DECK DETAILS

SCALE: 3" = 1'-0"

NOTE: FOR SIDE WALLS OF 2" x 4" OR SMALLER ONLY ONE ANGLE IS REQUIRED.

Lawrence E. Bennett, P.E. FL # 16644

CIVIL ENGINEER - DEVELOPMENT CONSULTANT
P.O. BOX 214368, SOUTH DAYTONA, FL 32121
TELEPHONE: (386) 767-4774
FAX: (386) 767-6556

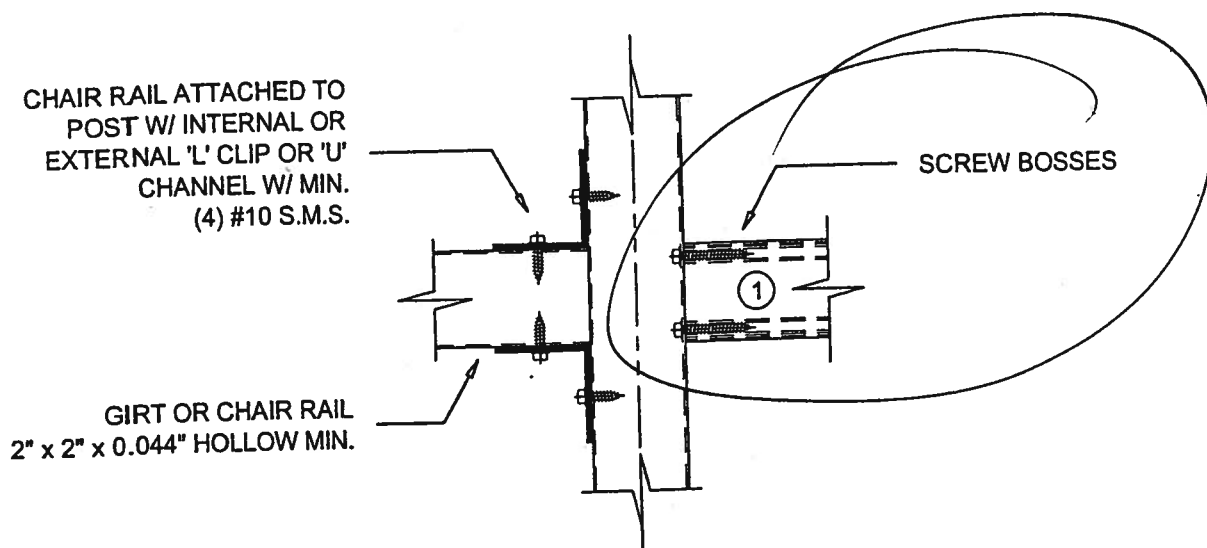
**GIRT TO POST DETAIL**

SCALE: 3" = 1'-0"

- ① FOR WALLS LESS THAN 6'-8" FROM TOP OF PLATE TO CENTER OF BEAM CONNECTION OR BOTTOM OF TOP RAIL THE BEAM AND GIRT ARE DECORATIVE
SCREW HEADS MAY BE REMOVED AND INSTALLED IN PILOT HOLES

IF GIRT IS STRUCTURAL AND SCREW HEADS ARE REMOVED THEN THE OUTSIDE OF THE CONNECTION MUST BE STRAPPED FROM GIRT TO BEAM WITH 0.050" x 1-3/4" x 4" STRAP AND (4) #10 x 3/4" S.M.S. SCREWS TO POST AND GIRT

IF GIRT IS ON BOTH SIDES OF THE POST THEN STRAP SHALL BE 6" LONG AND CENTERED ON THE POST AND HAVE A TOTAL (12) #10 x 3/4" S.M.S.

Lawrence E. Bennett, P.E. FL # 16644

CIVIL ENGINEER - DEVELOPMENT CONSULTANT
P.O. BOX 214368, SOUTH DAYTONA, FL 32121
TELEPHONE: (386) 767-4774
FAX: (386) 767-5556

SECTION 1

SCREENED ENCLOSURES

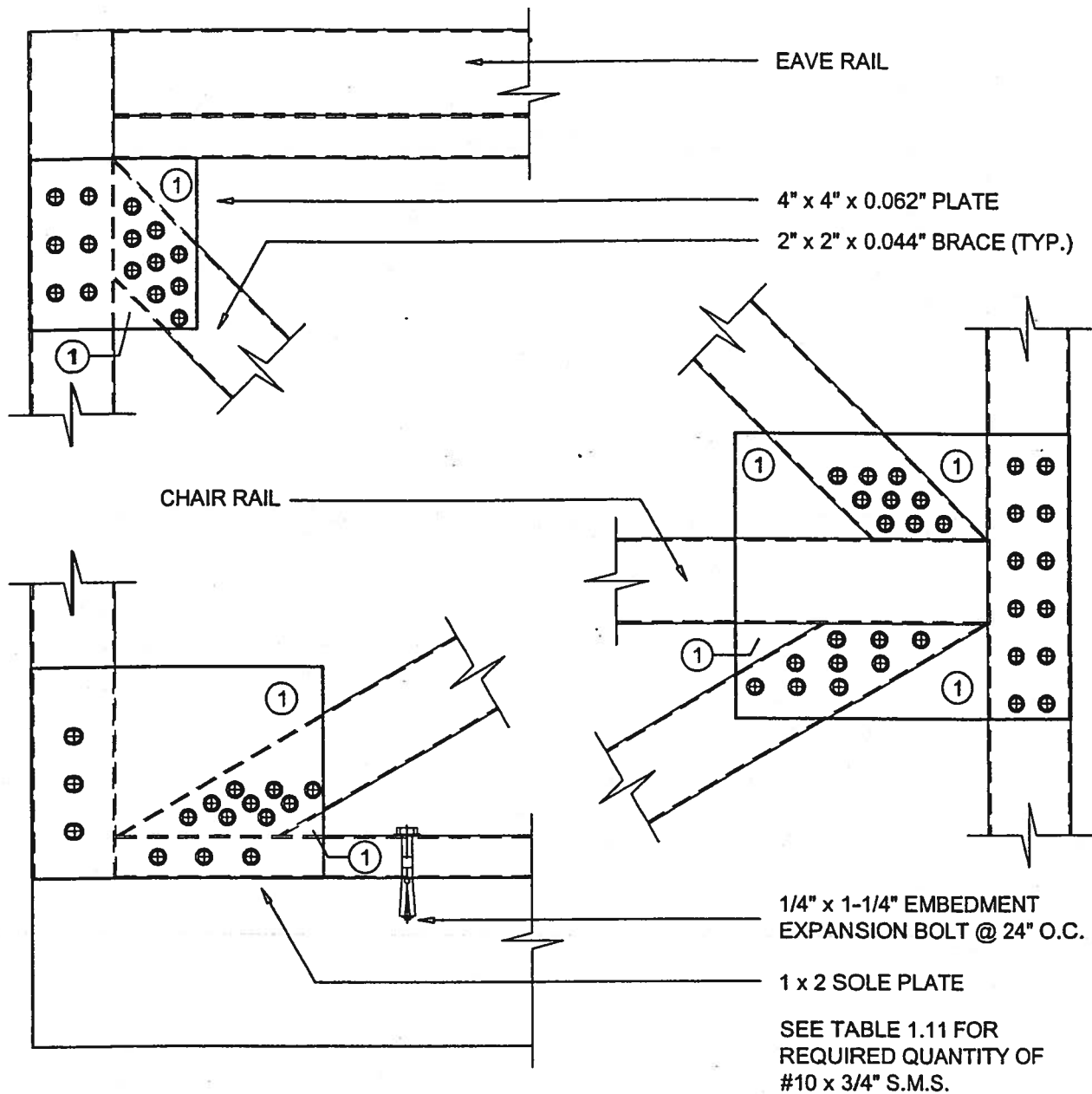

K-BRACING CONNECTION DETAILS

NOTES:

SCALE: 3" = 1'-0"

1. Can trim plate this area.
2. Alternate connections use 'H' bar cut to fit connections.

Lawrence E. Bennett, P.E. FL # 16644

CIVIL ENGINEER - DEVELOPMENT CONSULTANT

P.O. BOX 214368, SOUTH DAYTONA, FL 32121

TELEPHONE: (386) 767-4774

FAX: (386) 767-6556

SCREENED ENCLOSURES

SECTION 1

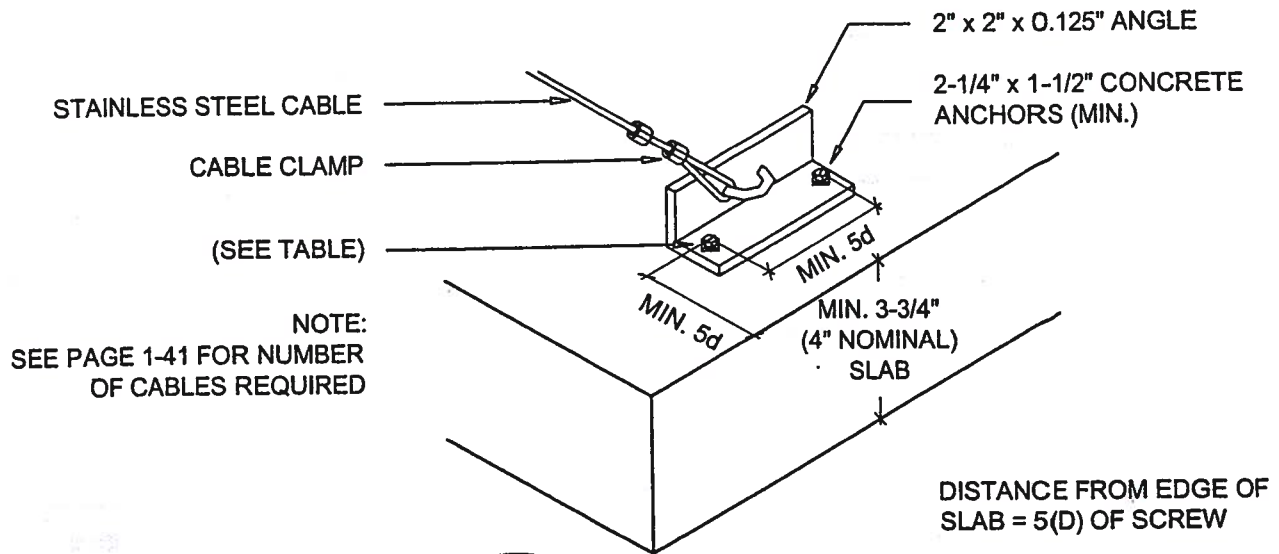

ALTERNATE CABLE CONNECTION AT SLAB DETAIL - DETAIL 2B

SCALE: 3" = 1'-0"

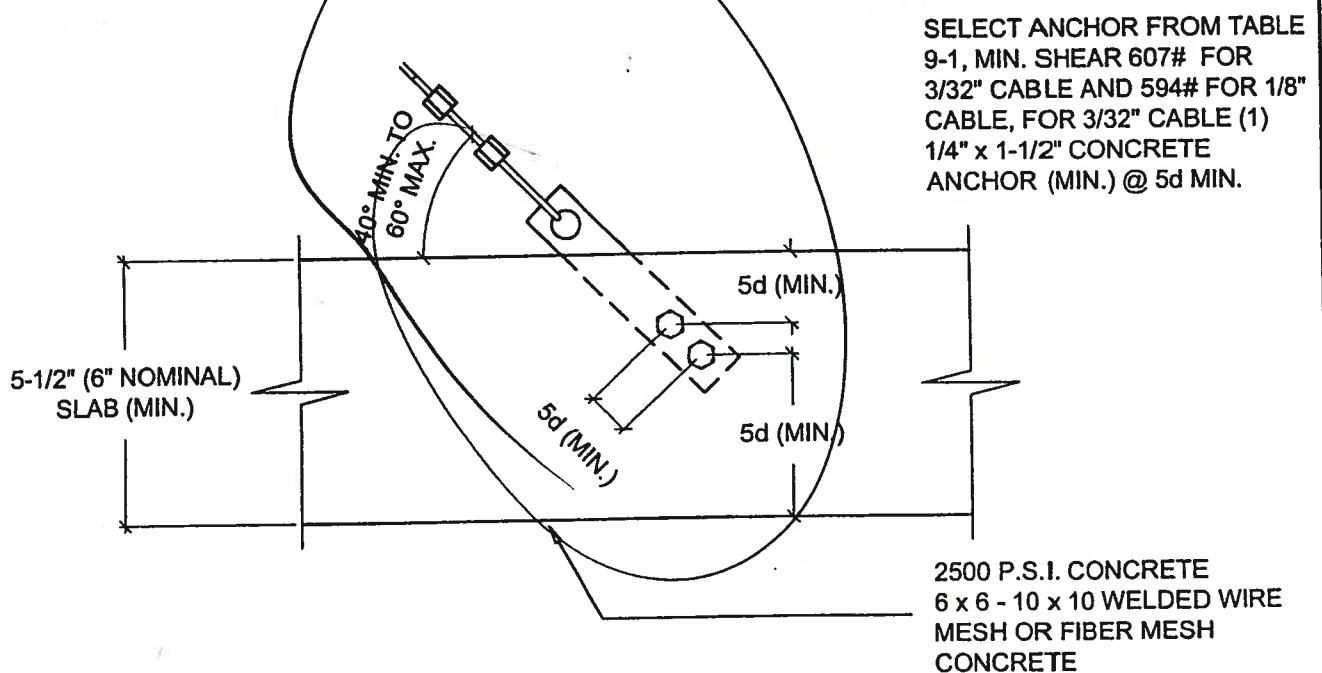

ALTERNATE CABLE CONNECTIONS AT FOUNDATION - DETAIL 2C

SCALE: 3" = 1'-0"

Lawrence E. Bennett, P.E. FL # 16644

CIVIL ENGINEER - DEVELOPMENT CONSULTANT
P.O. BOX 214368, SOUTH DAYTONA, FL 32121
TELEPHONE: (386) 767-4774
FAX: (386) 767-6556

1/4" x 2" LAG SCREWS @ 24"
O.C. OR #10 x 2" SCREWS @
12" O.C. MIN. AND (2) @ EACH
STRAP
OPTIONAL 1" x 2" OR 2" x 2"
FOR SCREEN

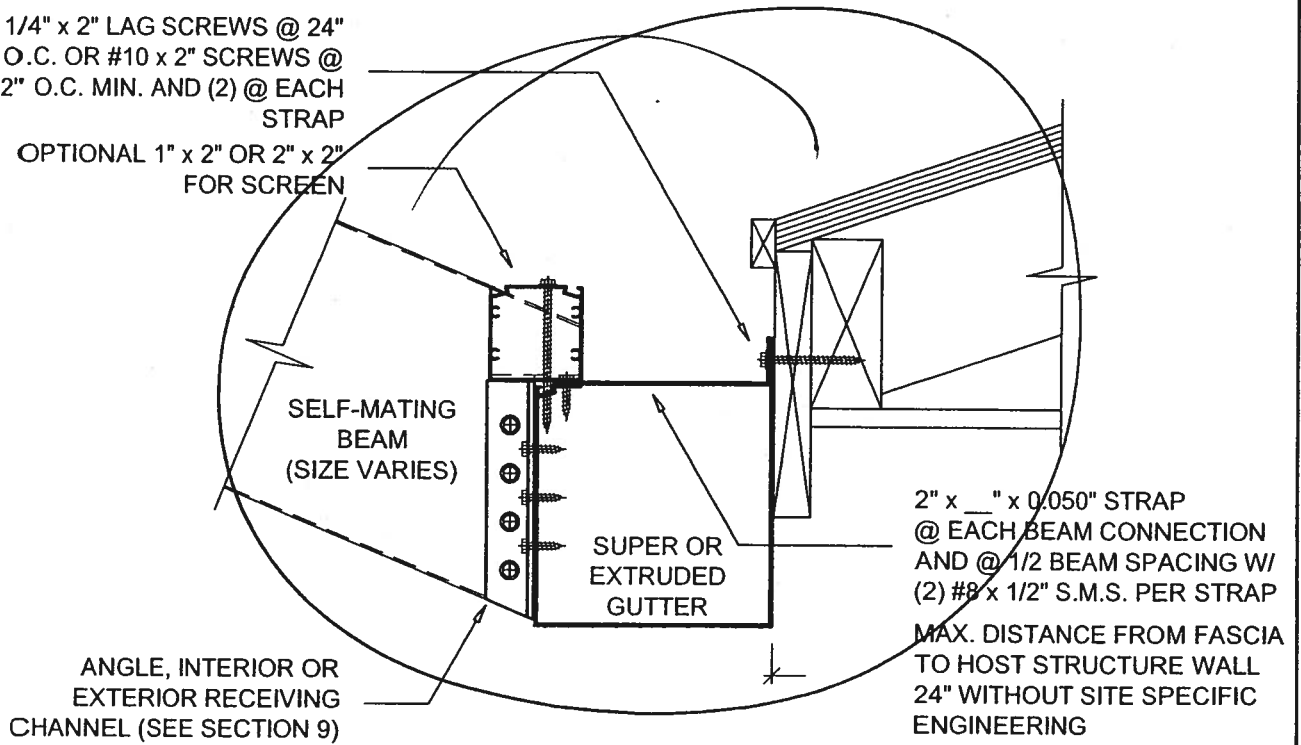

**ALTERNATE SELF MATING BEAM CONNECTION
TO SUPER OR EXTRUDED GUTTER**

SCALE: 3" = 1'-0"

Lawrence E. Bennett, P.E. FL # 16644

CIVIL ENGINEER - DEVELOPMENT CONSULTANT

P.O. BOX 214368, SOUTH DAYTONA, FL 32121

TELEPHONE: (386) 767-4774

FAX: (386) 767-6556

SCREENED ENCLOSURES

MAX. DISTANCE FROM FASCIA
TO HOST STRUCTURE WALL
24" WITHOUT SITE SPECIFIC
ENGINEERING

SCALE: 3" = 1'-0"

SECTION 1

SCREENED ENCLOSURES

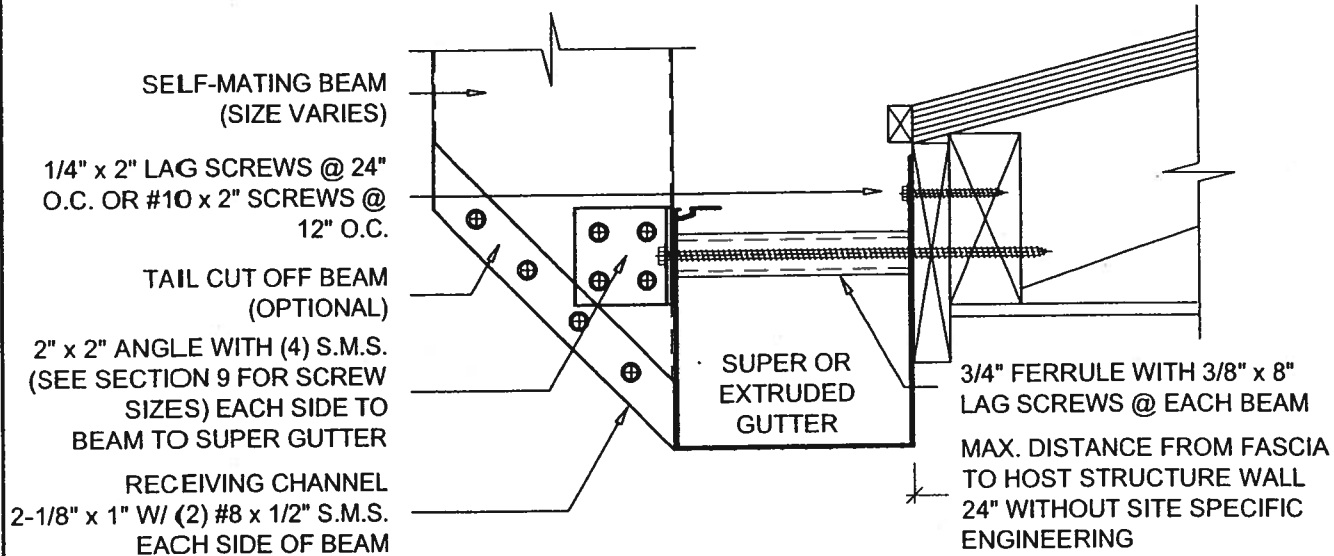

SELF MATING BEAM AND SUPER OR EXTRUDED GUTTER CONNECTION

SCALE: 3" = 1'-0"

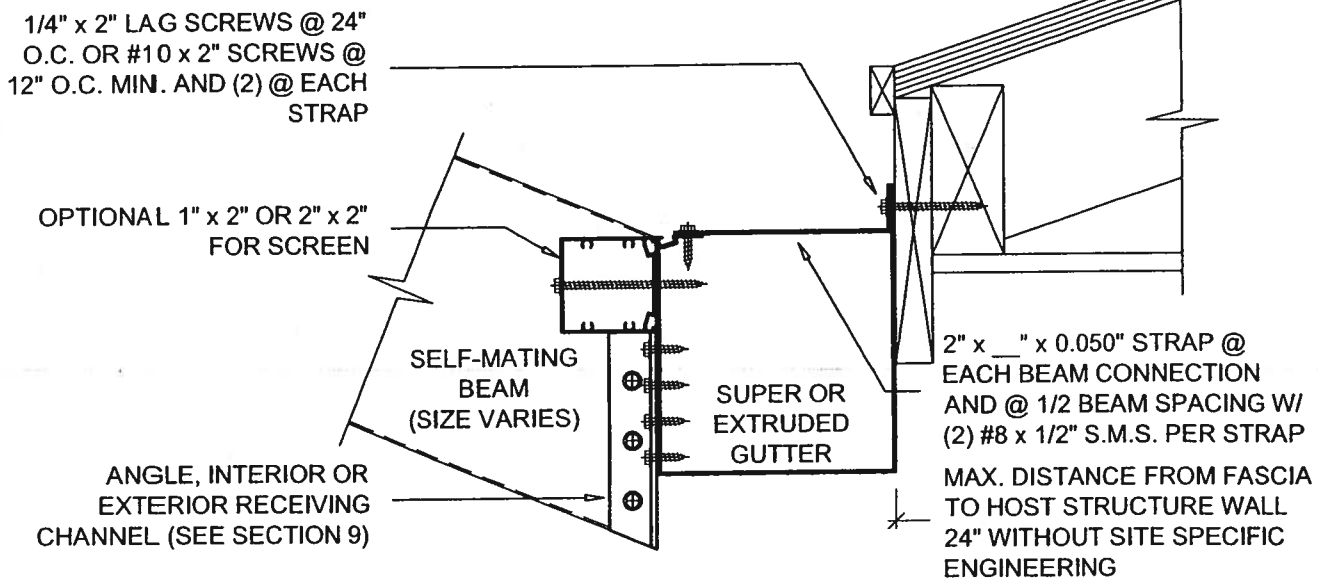

SELF MATING BEAM CONNECTION TO SUPER OR EXTRUDED GUTTER

SCALE: 3" = 1'-0"

Lawrence E. Bennett, P.E. FL # 16644

CIVIL ENGINEER - DEVELOPMENT CONSULTANT

P.O. BOX 214368, SOUTH DAYTONA, FL 32121

TELEPHONE: (386) 767-4774

FAX: (386) 767-6556

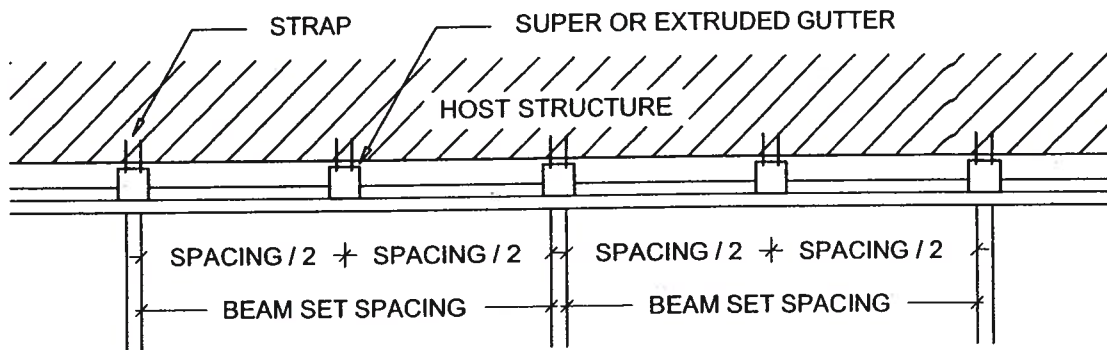

STRAP LOCATION FOR SUPER OR EXTRUDED GUTTER REINFORCEMENT

SCALE: 3/8" = 1'-0"

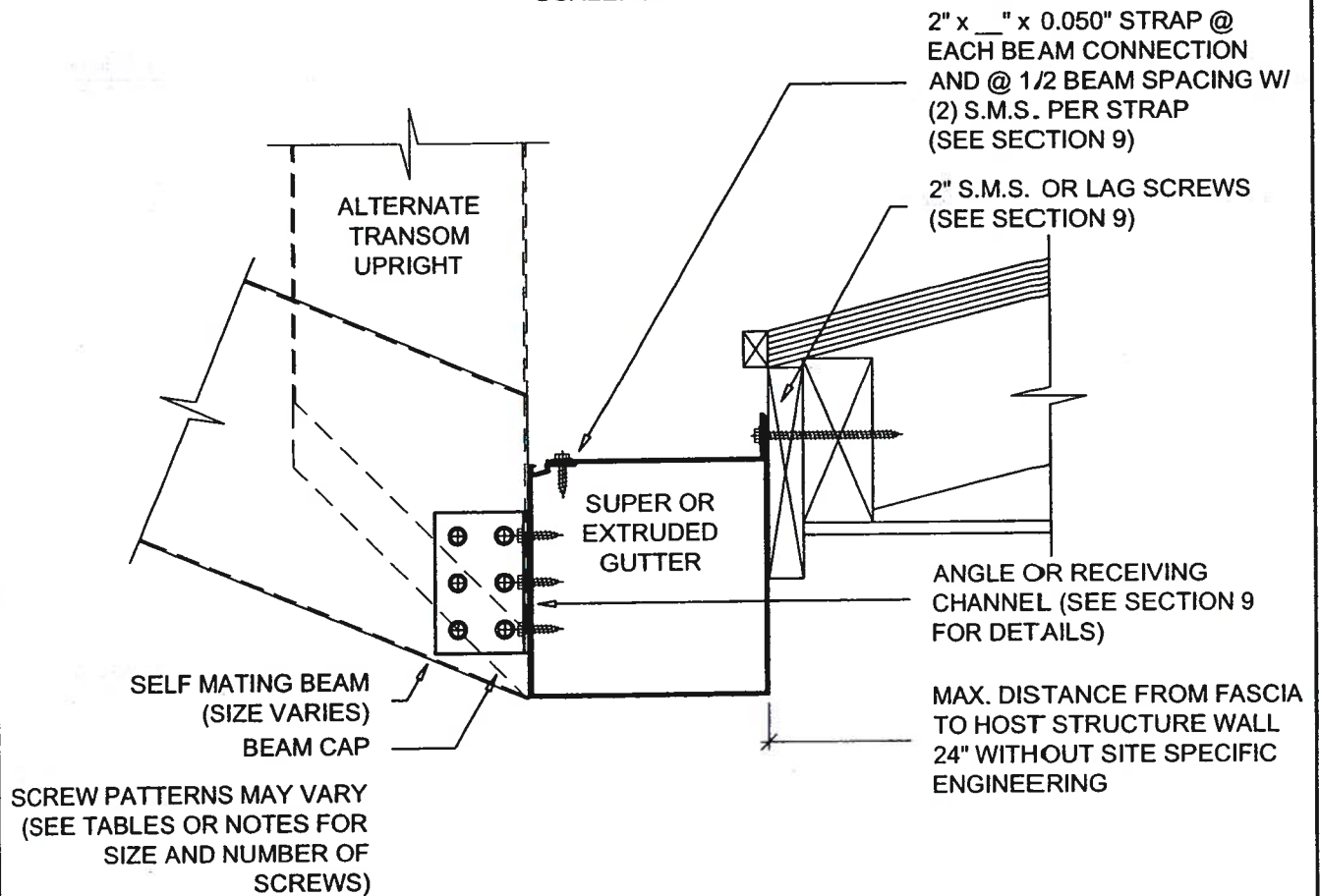

SELF MATING BEAM CONNECTION TO SUPER OR EXTRUDED GUTTER

SCALE: 3" = 1'-0"

Lawrence E. Bennett, P.E. FL # 16644

CIVIL ENGINEER - DEVELOPMENT CONSULTANT

P.O. BOX 214368, SOUTH DAYTONA, FL 32121

TELEPHONE: (386) 767-4774

FAX: (386) 767-6556

SCREENED ENCLOSURES

SECTION 1

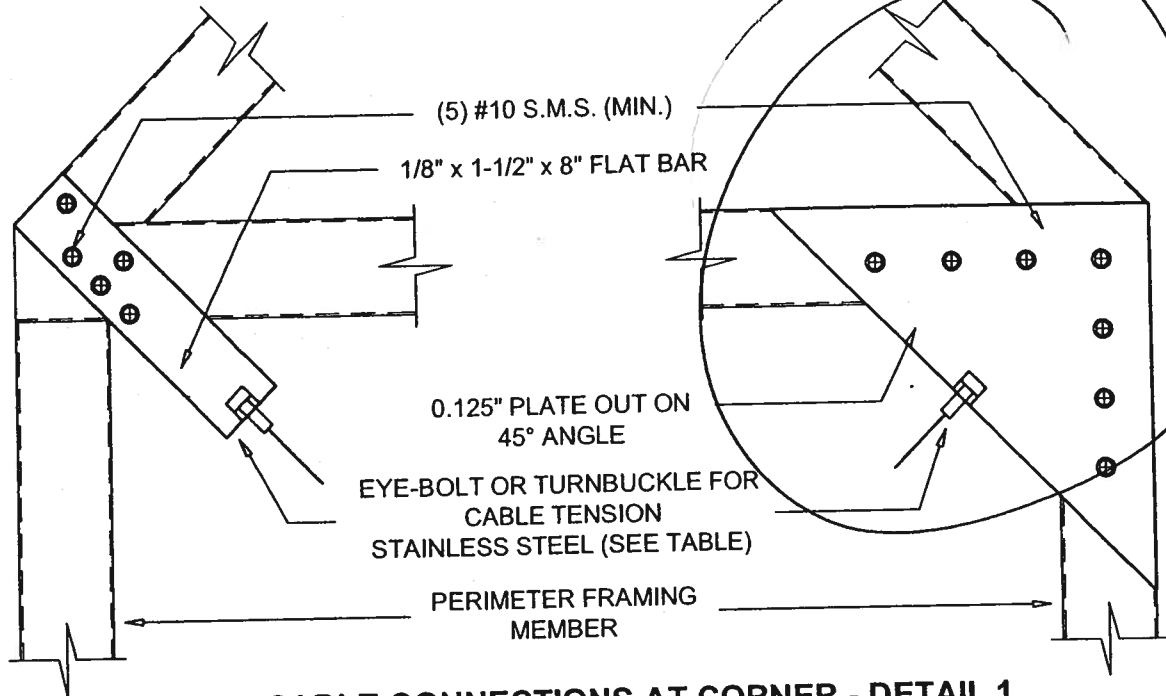

TYPICAL CABLE CONNECTIONS AT CORNER - DETAIL 1

SCALE: 3" = 1'-0"

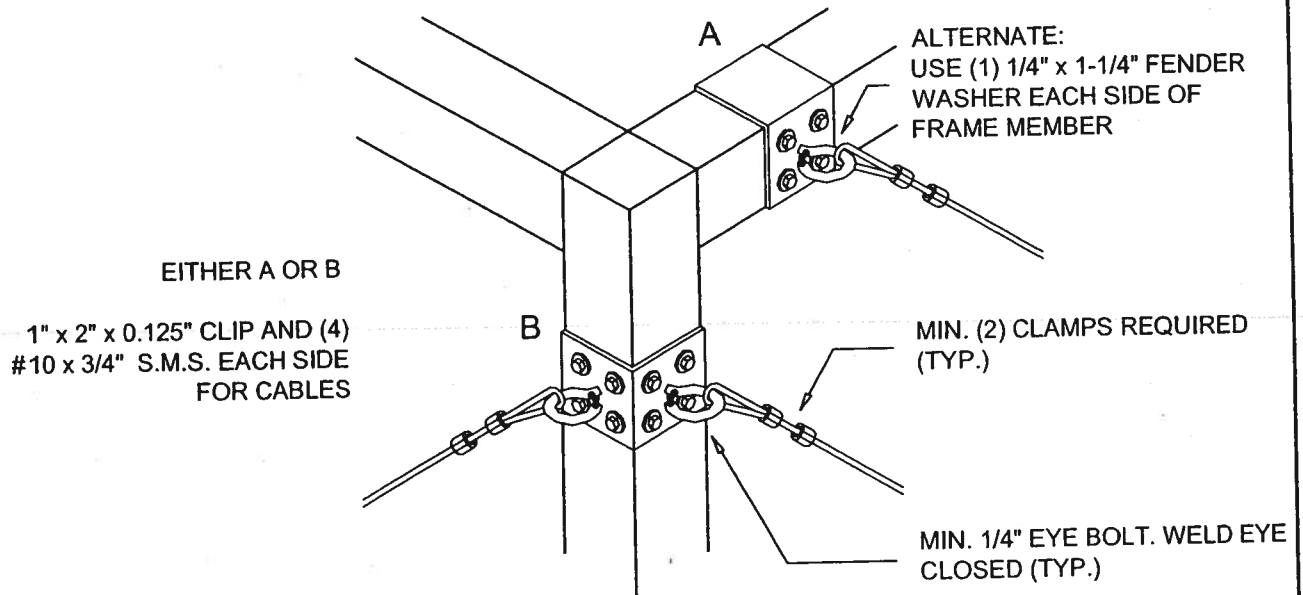

ALTERNATE TOP CORNER OF CABLE CONNECTION - DETAIL 1A

SCALE: 3" = 1'-0"

Lawrence E. Bennett, P.E. FL # 16644

CIVIL ENGINEER - DEVELOPMENT CONSULTANT

P.O. BOX 214368, SOUTH DAYTONA, FL 32121

TELEPHONE: (386) 767-4774

FAX: (386) 767-6556

SECTION 1

SCREENED ENCLOSURES

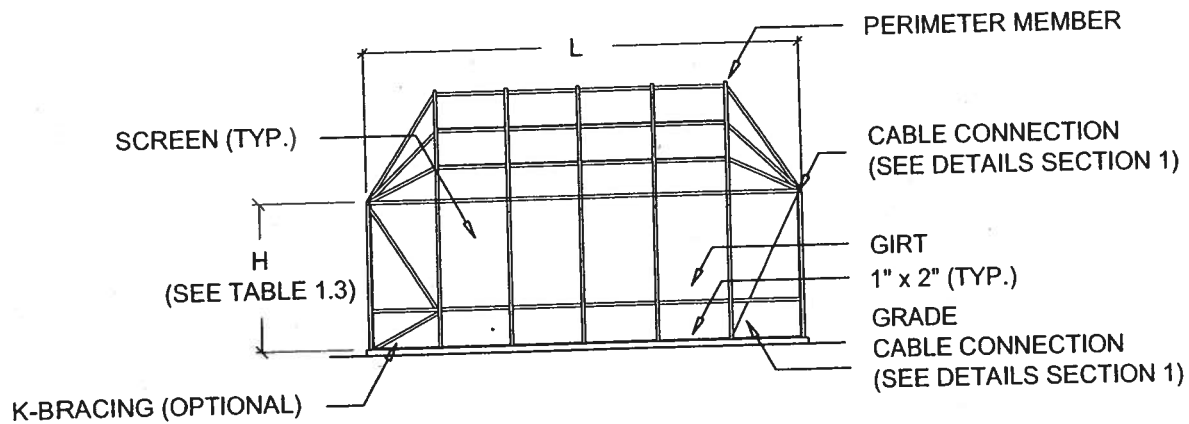

TYPICAL MODIFIED HIP ROOF - ELEVATION

SCALE: N.T.S.

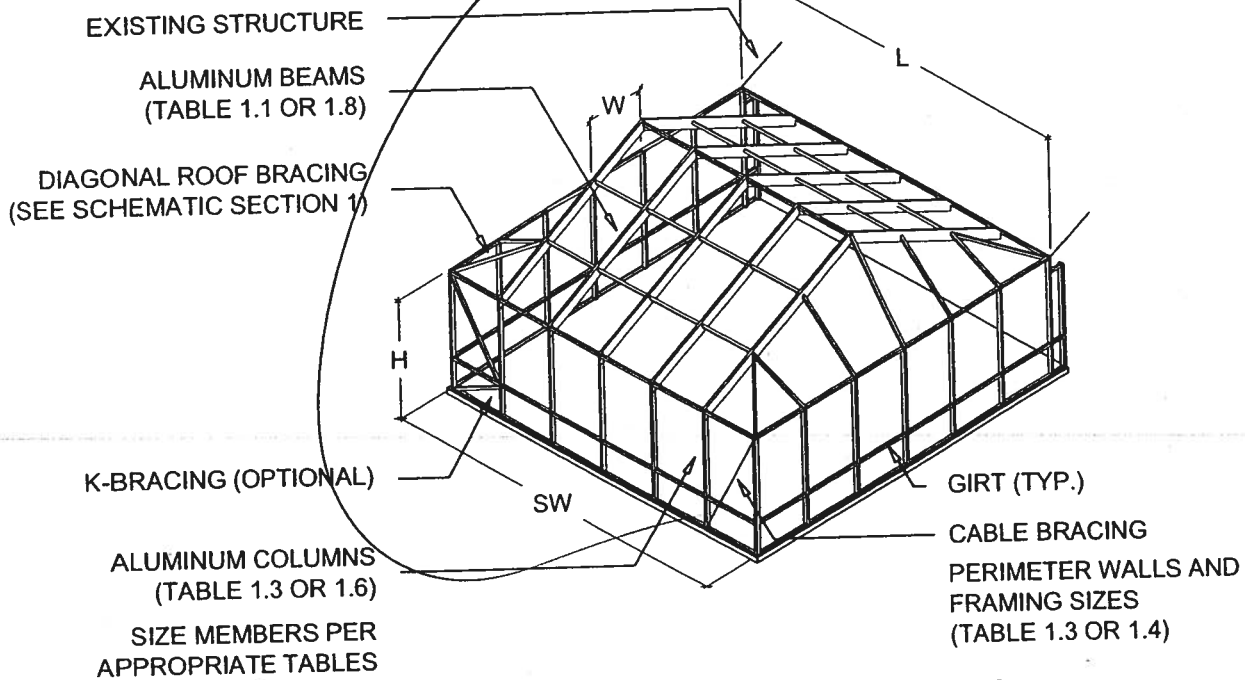

TYPICAL MODIFIED HIP ROOF - ISOMETRIC

SCALE: N.T.S.

Lawrence E. Bennett, P.E. FL # 16644

CIVIL ENGINEER - DEVELOPMENT CONSULTANT
P.O. BOX 214368, SOUTH DAYTONA, FL 32121
TELEPHONE: (386) 767-4774
FAX: (386) 767-6556

2" x 2" PURLINS ATTACHED
TO BEAM W/ MIN.
(3) #10 x 1-1/2" S.M.S.

CUT 2" x 4", 2" x 5", OR 2" x 6"
BEAMS TO SLIDE OVER EACH
OTHER 2" x 7" & LARGER
PROVIDE GUSSET PLATE
(INSIDE OR OUTSIDE BEAM)
SAME WALL THICKNESS AS
BEAM WALLS OR LARGER
(SEE TABLE 1.6)

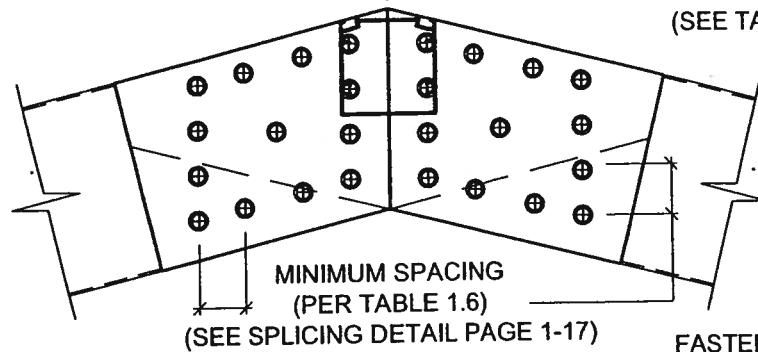

FASTENER SIZE, NUMBER AND
SPACING PER PAGE 1-19
(SEE TABLE 1.6)

TYPICAL SIDE PLATE CONNECTION DETAIL

SCALE: 3" = 1'-0"

CUT 2" x 4", 2" x 5", OR 2" x 6"
BEAMS TO SLIDE OVER EACH
OTHER 2" x 7" & LARGER
PROVIDE GUSSET PLATE
(INSIDE OR OUTSIDE BEAM)
SAME WALL THICKNESS AS
BEAM WALLS OR LARGER
(SEE TABLE 1.6)

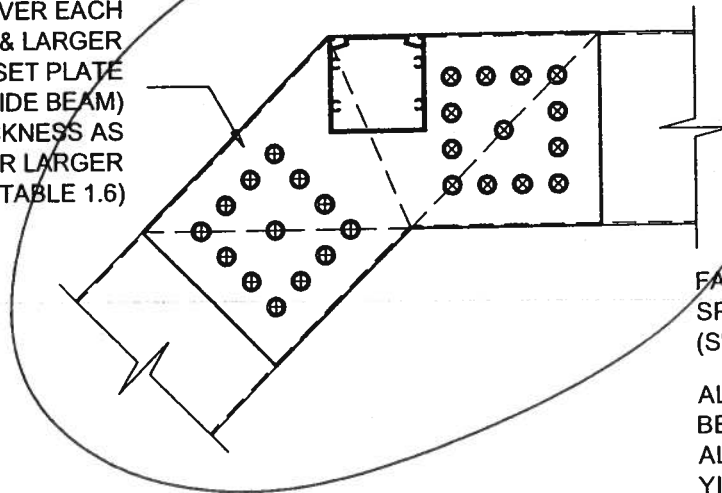

FASTENER SIZE, NUMBER AND
SPACING PER PAGE 1-19
(SEE TABLE 1.6)

ALL GUSSET PLATES SHALL
BE A MINIMUM OF 5052 H-32
ALLOY OR HAVE A MINIMUM
YIELD STRENGTH OF 23 ksi

TYPICAL SIDE PLATE CONNECTION DETAIL - MANSARD ROOF

SCALE: 3" = 1'-0"

Lawrence E. Bennett, P.E. FL # 16644

CIVIL ENGINEER - DEVELOPMENT CONSULTANT

P.O. BOX 214368, SOUTH DAYTONA, FL 32121

TELEPHONE: (386) 767-4774

FAX: (386) 767-6556

SECTION 1

SCREENED ENCLOSURES

MINIMUM POST SIZES
REQUIRED FOR EACH BEAM
SIZE (SEE TABLE 1.6)

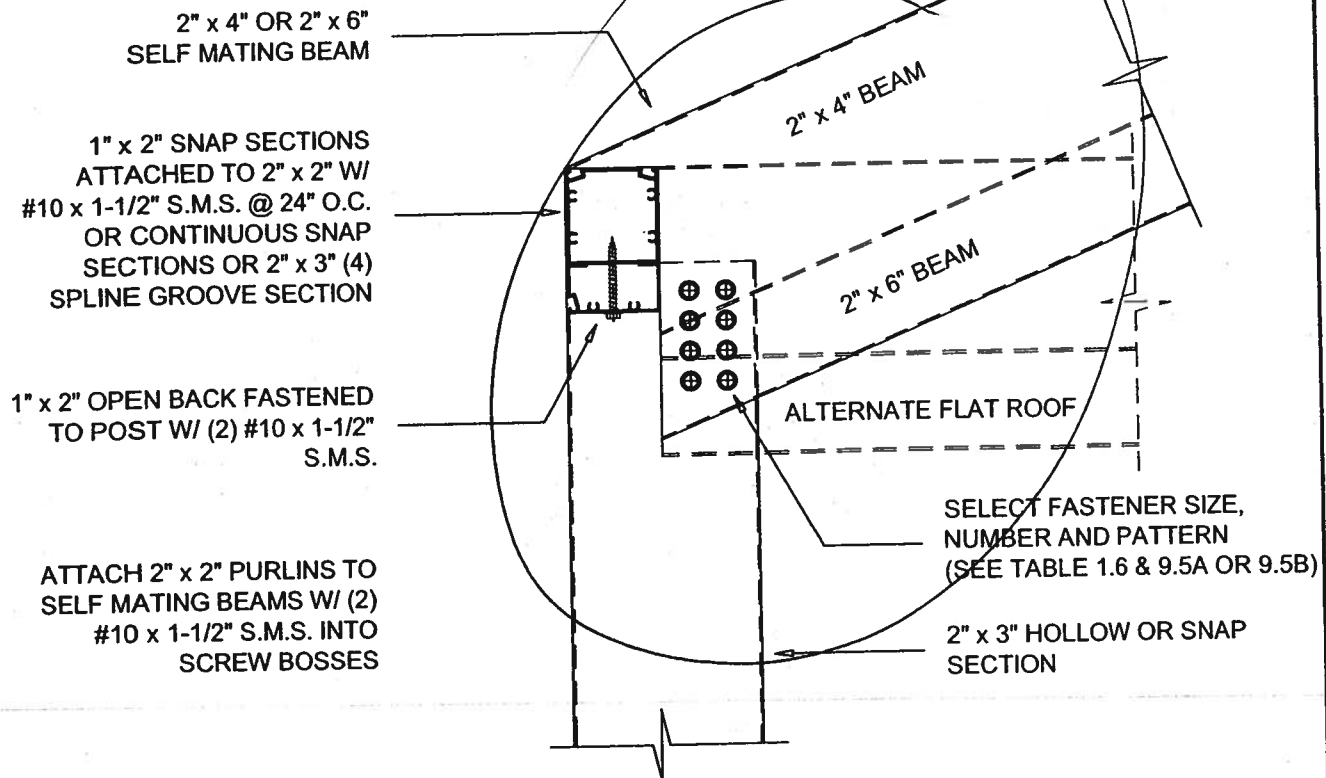

SLOPING BEAM TO UPRIGHT CONNECTION DETAIL (PARTIAL LAP)

SCALE: 3" = 1'-0"

Lawrence E. Bennett, P.E. FL # 16644

CIVIL ENGINEER - DEVELOPMENT CONSULTANT

P.O. BOX 214368, SOUTH DAYTONA, FL 32121

TELEPHONE: (386) 767-4774

FAX: (386) 767-6556

PAGE

1-8

© COPYRIGHT 2004

NOT TO BE REPRODUCED IN WHOLE OR IN PART WITHOUT THE WRITTEN PERMISSION OF LAWRENCE E. BENNETT, P.E.

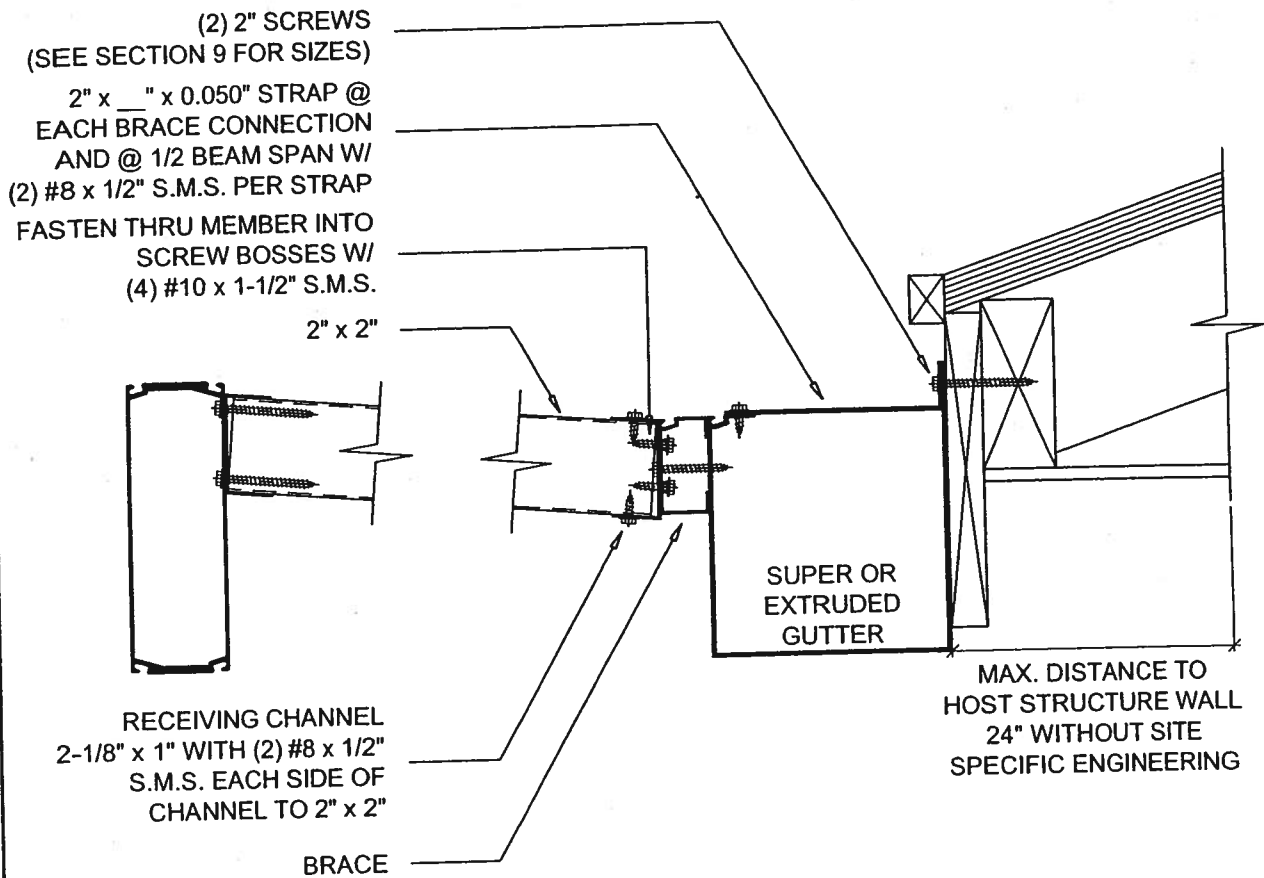

NON-STRUCTURAL BRACE CONNECTION TO SUPER OR EXTRUDED GUTTER

SCALE: 3" = 1'-0"

Lawrence E. Bennett, P.E. FL # 16644

CIVIL ENGINEER - DEVELOPMENT CONSULTANT

P.O. BOX 214368, SOUTH DAYTONA, FL 32121

TELEPHONE: (386) 767-4774

FAX: (386) 767-6556

INTERNAL BRACING:
1-3/4" x 1-3/4" x 0.125" ANGLE
(T-6 ALLOY)

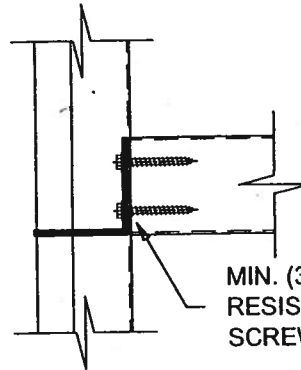
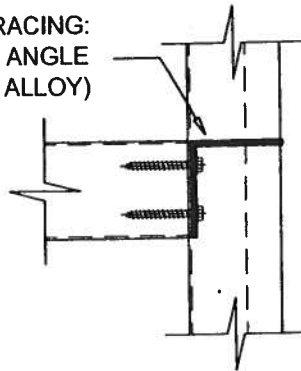

MIN. (3) #10 x 2" CORROSION
RESISTIVE WASHER HEADED
SCREWS

PLAN VIEW

SCALE: 3" = 1'-0"

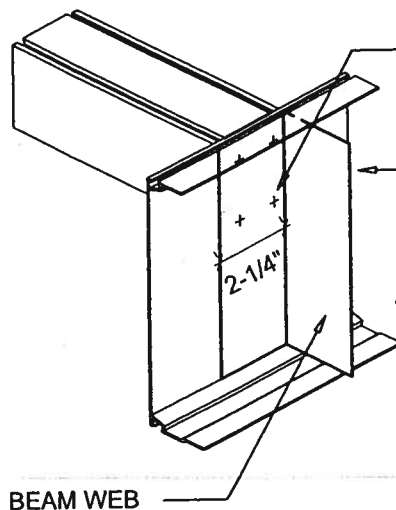

MIN. (4) #10 x 2" CORROSION
RESISTIVE WASHER HEADED
SCREWS

INTERNAL BRACING CUT FROM
SAME BEAM SIZE W/ 2-1/4"
THICKNESS

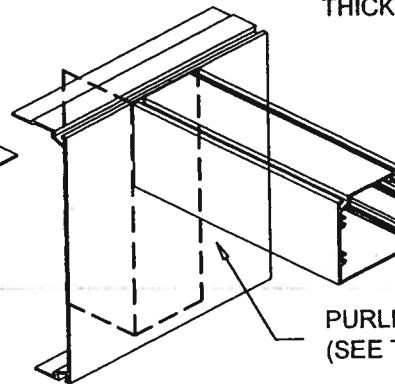

PURLINS
(SEE TABLE 1.2 OR 1.9)

ISOMETRIC VIEW

SCALE: N.T.S.

LATERAL BEAM BRACING DETAILS (FOR SPANS GREATER THAN 40'-0")

Lawrence E. Bennett, P.E. FL # 16644

CIVIL ENGINEER - DEVELOPMENT CONSULTANT

P.O. BOX 214368, SOUTH DAYTONA, FL 32121

TELEPHONE: (386) 767-4774

FAX: (386) 767-6556

GENERAL MUNICIPAL AVENUE

OCCUPANCY

COLUMBIA COUNTY, FLORIDA

Department of Building and Zoning Inspection

This Certificate of Occupancy is issued to the below named permit holder for the building and premises at the below named location, and certifies that the work has been completed in accordance with the Columbia County Building Code.

Parcel Number 27-5S-17-09415-124

Building permit No. 000024730

Use Classification SCREEN POOL ENCL

Fire: 0.00

Permit Holder ANTHONY TRIMBLE

Waste:

Owner of Building MICHAEL & DEBRA BOYER

Total: 0.00

Location: 512 SW CR 349



Date: 07/19/2006

John Reese

Building Inspector

POST IN A CONSPICUOUS PLACE
(Business Places Only)