

1. FOR THE PURPOSES OF THESE CONSTRUCTION DRAWINGS, THE FOLLOWING DEFINITIONS SHALL APPLY: OWNER – VERIZON WIRELESS ENGINEER – SMW ENGINEERING GROUP INC. CONTRACTOR – GENERAL CONTRACTOR (CONSTRUCTION) 2. PRIOR TO SUBMITTING HIS BID, THE CONTRACTOR SHALL VISIT THE JOB SITE IN ORDER TO (1) VERIFY ALL EXISTING CONDITIONS, (2) CONFIRM WHETHER ALL DIMENSIONS ARE AS SHOWN ON THE PLANS AND (3) CONFIRM WHETHER THE WORK MAY BE ACCOMPLISHED AS SHOWN. ANY DISCREPANCIES SHALL BE BROUGHT TO THE ATTENTION OF THE CONSTRUCTION MANAGER. 3. A 20–FOOT HORIZONTAL CLEARANCE DISTANCE SHALL BE MAINTAINED FROM ALL EXISTING POWER LINES. 4. THE CONTRACTOR’S USE OF A CONSTRUCTION STAGING AREA SHALL BE COORDINATED WITH THE OWNER WELL IN ADVANCE OF THE CONSTRUCTION START DATE. 5. LABOR, MATERIAL, TOOLS, EQUIPMENT, TRANSPORTATION AND TEMPORARY POWER SERVICES NECESSARY FOR AND INCIDENTAL TO COMPLETION OF ALL WORK SHALL BE PROVIDED AS INDICATED ON THE DRAWINGS AND/OR AS SPECIFIED HEREIN. LABOR AND MATERIALS SHALL BE FURNISHED AS REQUIRED FOR COMPLETE SYSTEMS, INCLUDING ALL ELEMENTS OBVIOUSLY OR REASONABLY INCIDENTAL TO A COMPLETE INSTALLATION, WHETHER OR NOT SPECIFICALLY INDICATED ON THE PLANS. 6. FOR TASKS REQUIRED TO BE PERFORMED BUT NOT CLEARLY DEFINED OR IDENTIFIED BY THE CONTRACT DOCUMENTS, THE CONTRACTOR SHALL NOT START WORK ON SUCH TASKS WITHOUT HAVING RECEIVED WRITTEN AUTHORIZATION FROM THE CONSTRUCTION MANAGER TO PROCEED. 7. THE DRAWINGS ARE DIAGRAMMATIC AND INDICATE THE GENERAL ARRANGEMENT OF SYSTEMS AND EQUIPMENT UNLESS OTHERWISE INDICATED BY DIMENSIONS OR DETAILS. EXACT EQUIPMENT LOCATIONS MAY BE MODIFIED AS REQUIRED BY ACTUAL FIELD CONDITIONS. IF THE SPECIFIED EQUIPMENT CANNOT BE INSTALLED AS SHOWN ON THESE DRAWINGS, CONTRACTOR SHALL PROPOSE AN ALTERNATIVE INSTALLATION FOR APPROVAL BY THE ENGINEER AND THE CONSTRUCTION MANAGER. 8. THE CONTRACTOR SHALL OBTAIN, PAY FOR AND DELIVER ALL REQUIRED PERMITS, CERTIFICATES OF INSPECTION, INCLUDING UTILITY CONNECTION FEES, ETC., REQUIRED BY THE AUTHORITIES HAVING JURISDICTION AND SHALL DELIVER SUCH DOCUMENTS TO THE OWNER PRIOR TO FINAL ACCEPTANCE OF THE WORK. 9. THE CONTRACTOR’S OPERATIONS SHALL BE CONFINED TO AREAS OF NEW CONSTRUCTION. 10. ALL NECESSARY PROVISIONS SHALL BE MADE TO PROTECT EXISTING IMPROVEMENTS, PAVING, CURBS, GALVANIZED SURFACES, ETC, AND THE CONTRACTOR SHALL BE RESPONSIBLE FOR ANY DAMAGE TO SAME RESULTING FROM THE CONSTRUCTION WORK. ALL DISTURBED AND DAMAGED AREAS SHALL BE RESTORED TO THEIR ORIGINAL CONDITION OR BETTER UPON COMPLETION OF ALL WORK TO THE SATISFACTION OF THE CONSTRUCTION MANAGER. 11. THE FOLLOWING CLEANUP TASKS SHALL BE PERFORMED AS FOLLOWS: (1) ON A DAILY BASIS, KEEP THE GENERAL AREA CLEAN AND HAZARD FREE, REMOVING ALL WASTE, DEBRIS AND TRASH FROM THE SITE AND DISPOSING OF SAME IN A LEGAL MANNER. (2) UPON COMPLETION, LEAVE THE PREMISES IN A CLEAN CONDITION AND FREE FROM PAINT SPOTS, DUST, OR SMUDGES OF ANY NATURE. 12. ALL EQUIPMENT AND MATERIALS SHALL BE INSTALLED IN ACCORDANCE WITH THE RESPECTIVE MANUFACTURER’S RECOMMENDATIONS EXCEPT WHERE IT IS SPECIFICALLY INDICATED OTHERWISE IN THE CONTRACT DOCUMENTS OR WHERE LOCAL CODES OR REGULATIONS TAKE PRECEDENCE. 13. ALL WORK PERFORMED AND MATERIALS INSTALLED SHALL BE IN STRICT ACCORDANCE WITH ALL APPLICABLE CODES, REGULATIONS AND ORDINANCES. THE CONTRACTOR SHALL GIVE ALL NOTICES AND COMPLY WITH ALL LAWS, ORDINANCES, RULES, REGULATIONS AND LAWFUL ORDERS OF ANY PUBLIC AUTHORITY HAVING JURISDICTION OVER THE PERFORMANCE OF THE WORK. MECHANICAL AND ELECTRICAL SYSTEMS SHALL BE INSTALLED IN ACCORDANCE WITH ALL APPLICABLE MUNICIPAL AND UTILITY COMPANY SPECIFICATIONS AS WELL AS LOCAL AND STATE CODES, ORDINANCES AND APPLICABLE REGULATIONS. 14. THE CONTRACTOR SHALL SUPERVISE AND DIRECT THE WORK AT ALL TIMES, USING THE BEST SKILLS AND ATTENTION. HE SHALL BE SOLELY RESPONSIBLE FOR ALL OF THE CONSTRUCTION MEANS, METHODS, TECHNIQUES, SEQUENCES AND PROCEDURES AND FOR COORDINATING ALL PORTIONS OF THE WORK, INCLUDING CONTACT AND COORDINATION WITH THE CONSTRUCTION MANAGER AND WITH THE OWNER’S AUTHORIZED REPRESENTATIVE. 15. WITHIN TEN (10) WORKING DAYS AFTER PROJECT COMPLETION, THE CONTRACTOR SHALL PROVIDE A COMPLETE SET OF AS–BUILT DRAWINGS, SWEEP TEST, CYLINDER TESTS, LIEN RELEASES, AND OTHER CLOSEOUT DOCUMENTATION AS REQUIRED BY THE OWNER. ALL SYSTEMS SHALL BE COMPLETELY ASSEMBLED, TESTED, ADJUSTED AND DEMONSTRATED TO BE READY FOR OPERATION PRIOR TO THE OWNER’S ACCEPTANCE.	1	STRUCTURAL STEEL NOTES
GENERAL NOTES		

REV	DATE	DESCRIPTION
0	07/27/21	FINAL PLANS ISSUED
PROJECT NO.:		18–5031.1
DRAWN BY:		T. STEVENS
PROJECT MANAGER:		C. OCHOVA
CHECKED BY:		C. OCHOVA

THIS DRAWING IS COPYRIGHTED AND IS THE SOLE PROPERTY OF THE OWNER. IT IS PRODUCED SOLELY FOR USE BY THE OWNER AND ITS AFFILIATES. REPRODUCTION OR USE OF THIS DRAWING AND/OR THE INFORMATION CONTAINED IN IT IS FORBIDDEN WITHOUT THE WRITTEN PERMISSION OF THE OWNER.



ENGINEERING GROUP, INC.

TOGETHER PLANNING A BETTER TOMORROW

12979 N TELECOM PARKWAY
TEMPLE TERRACE, FL 33637
(813) 615–1422

CERTIFICATE OF AUTHORIZATION 33693



7701 EAST TELECOM PARKWAY
TEMPLE TERRACE, FLORIDA 33637

THIS DOCUMENT HAS BEEN ELECTRONICALLY SIGNED AND SEALED BY JEREMY D. SHARIT, PE (#75137) USING A DIGITAL SIGNATURE IN ACCORDANCE WITH F.A.C. 61G15–23.004, WITH A DIGITAL CERTIFICATE ISSUED BY ENTRUST, INC. PLEASE REFERENCE SHEET T1 TO VIEW THE SIGNATURE AND VERIFY ITS PROPERTIES. PRINTED COPIES OF THIS DOCUMENT ARE NOT CONSIDERED SIGNED AND SEALED AND THE SIGNATURE MUST BE VERIFIED ON ANY ELECTRONIC COPIES.

JEREMY D. SHARIT P.E. FL LICENSE 75137

COMMERCE

106529
682 SW COMMERCE DR
LAKE CITY , FLORIDA 32025
(COLUMBIA COUNTY)

SHEET NAME

GENERAL NOTES

SHEET NUMBER

G1

32'0'16'32'

FOR 24"x36" DRAWINGS
GRAPHIC SCALE: 1/16" = 1'-0"
FOR 11"x17" DRAWINGS
GRAPHIC SCALE: 1/32" = 1'-0"

NOTE:
PROPOSED MW EQUIPMENT TO BE
INSTALLED INSIDE VERIZON WIRELESS
SHELTER. EXACT LOCATION OF MW
EQUIPMENT INSTALLATION TO BE VERIFIED
BY VERIZON WIRELESS CONSTRUCTION
MANAGER PRIOR TO CONSTRUCTION.

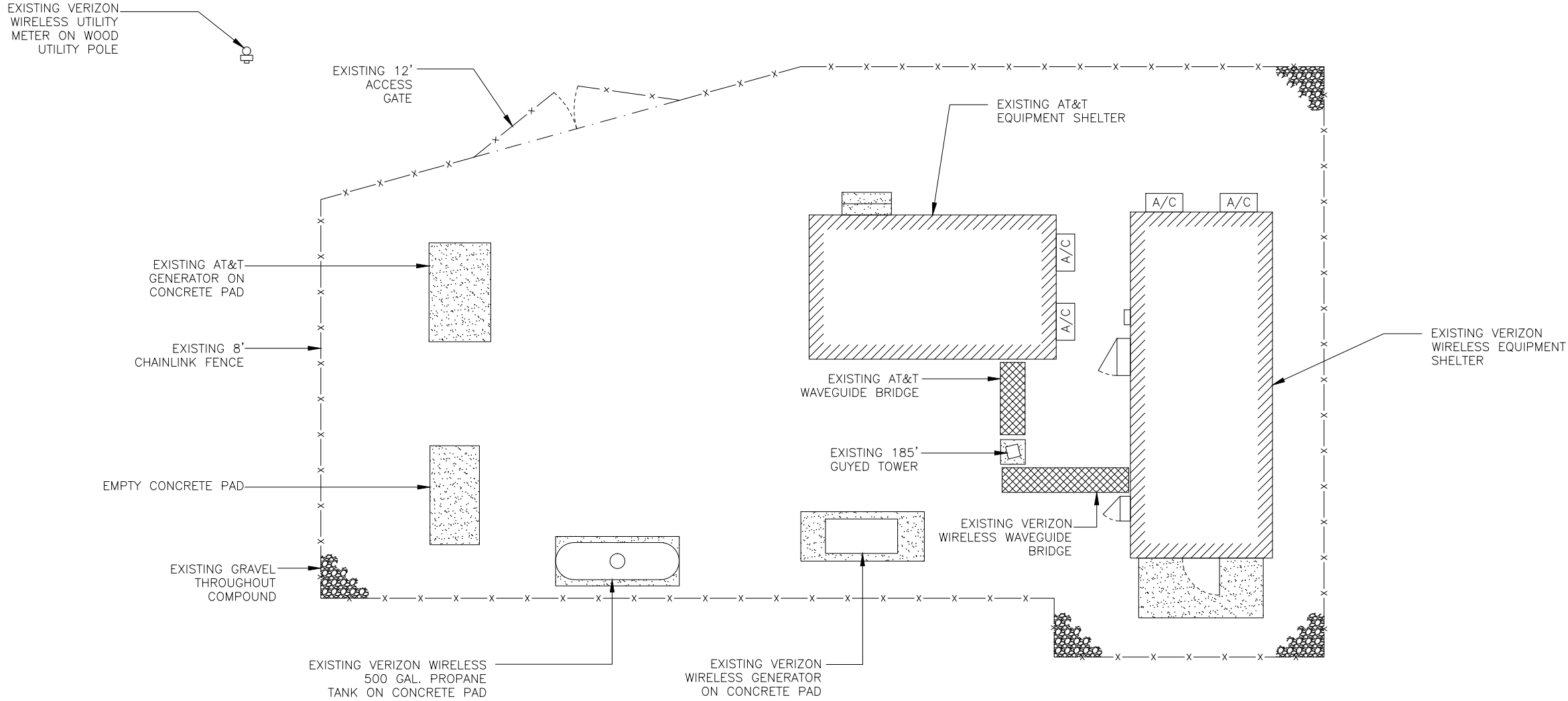

REV	DATE	DESCRIPTION
0	07/27/21	FINAL PLANS ISSUED
PROJECT NO.:		18-5031.1
DRAWN BY:		T. STEVENS
PROJECT MANAGER:		C. OCHOVA
CHECKED BY:		C. OCHOVA

THIS DRAWING IS COPYRIGHTED AND IS THE SOLE PROPERTY OF THE OWNER. IT IS PRODUCED SOLELY FOR USE BY THE OWNER AND ITS AFFILIATES. REPRODUCTION OR USE OF THIS DRAWING AND/OR THE INFORMATION CONTAINED IN IT IS FORBIDDEN WITHOUT THE WRITTEN PERMISSION OF THE OWNER.

ENGINEERING GROUP, INC.

TOGETHER PLANNING A BETTER TOMORROW

12979 N TELECOM PARKWAY
TEMPLE TERRACE, FL 33637
(813) 615-1422

CERTIFICATE OF AUTHORIZATION 33693

7701 EAST TELECOM PARKWAY
TEMPLE TERRACE, FLORIDA 33637

THIS DOCUMENT HAS BEEN ELECTRONICALLY SIGNED AND SEALED BY JEREMY D. SHARIT, PE (#75137) USING A DIGITAL SIGNATURE IN ACCORDANCE WITH F.A.C. 61G15-23.004, WITH A DIGITAL CERTIFICATE ISSUED BY ENTRUST, INC. PLEASE REFERENCE SHEET T1 TO VIEW THE SIGNATURE AND VERIFY ITS PROPERTIES. PRINTED COPIES OF THIS DOCUMENT ARE NOT CONSIDERED SIGNED AND SEALED AND THE SIGNATURE MUST BE VERIFIED ON ANY ELECTRONIC COPIES.

JEREMY D. SHARIT P.E. FL LICENSE 75137

COMMERCE

106529
682 SW COMMERCE DR
LAKE CITY , FLORIDA 32025
(COLUMBIA COUNTY)

SHEET NAME

SITE PLAN

SHEET NUMBER

C1

SITE PLAN

NTS1

20'0'10'20'

FOR 24"x36" DRAWINGS
GRAPHIC SCALE: 1" = 10'
FOR 11"x17" DRAWINGS
GRAPHIC SCALE: 1" = 20'

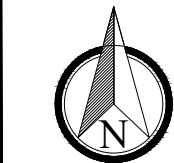
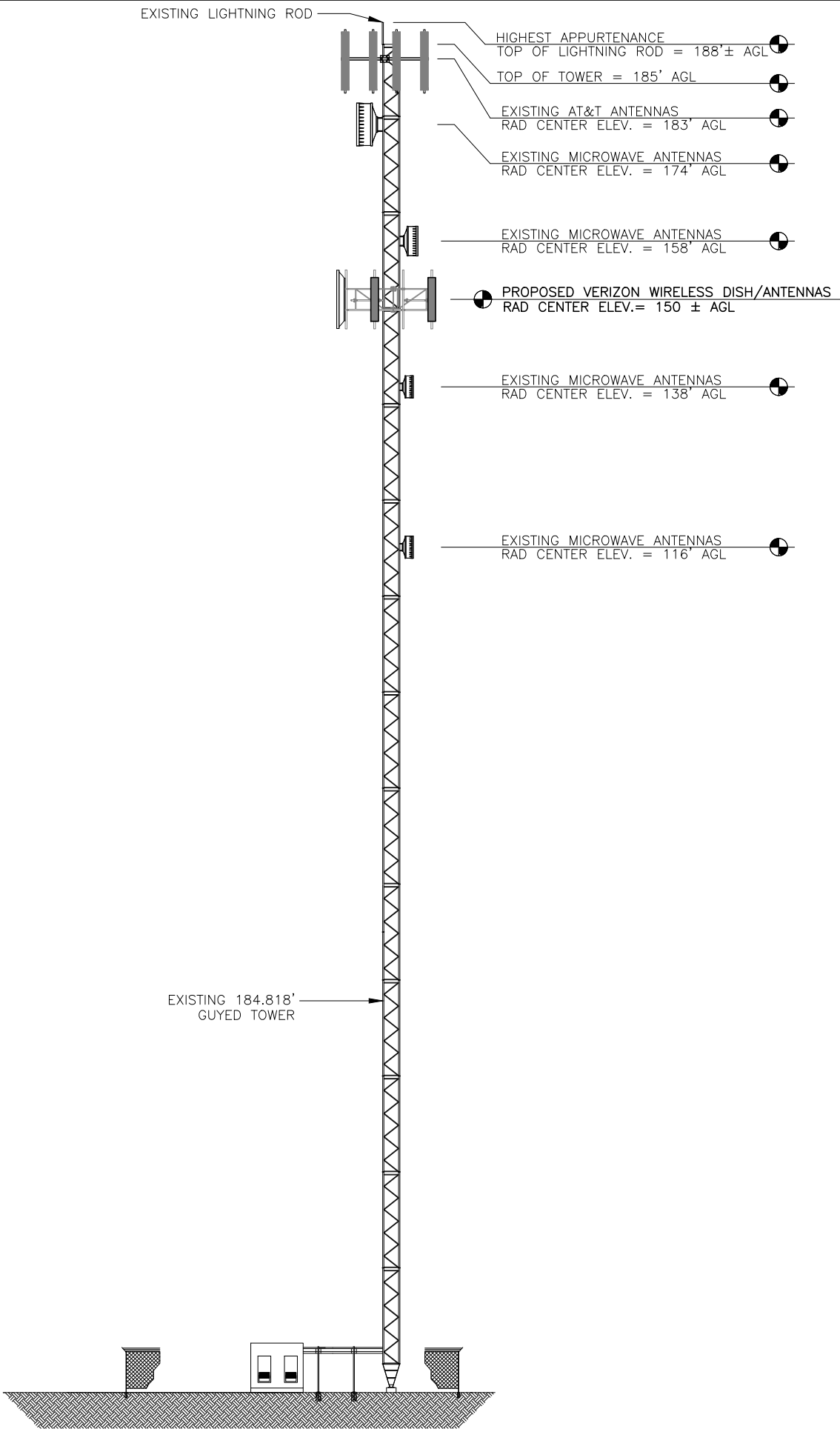

REV	DATE	DESCRIPTION
0	07/27/21	FINAL PLANS ISSUED
PROJECT NO.:		18-5031.1
DRAWN BY:		T. STEVENS
PROJECT MANAGER:		C. OCHOVA
CHECKED BY:		C. OCHOVA

THIS DRAWING IS COPYRIGHTED AND IS THE SOLE PROPERTY OF THE OWNER. IT IS PRODUCED SOLELY FOR USE BY THE OWNER AND ITS AFFILIATES. REPRODUCTION OR USE OF THIS DRAWING AND/OR THE INFORMATION CONTAINED IN IT IS FORBIDDEN WITHOUT THE WRITTEN PERMISSION OF THE OWNER.

ENGINEERING GROUP, INC.

TOGETHER PLANNING A BETTER TOMORROW

12979 N. TELECOM PARKWAY
TEMPLE TERRACE, FL 33637
(813) 615-1422

CERTIFICATE OF AUTHORIZATION 33693

7701 EAST TELECOM PARKWAY
TEMPLE TERRACE, FLORIDA 33637

THIS DOCUMENT HAS BEEN ELECTRONICALLY SIGNED AND SEALED BY JEREMY D. SHARIT, PE (#75137) USING A DIGITAL SIGNATURE IN ACCORDANCE WITH F.A.C. 61G15-23.004, WITH A DIGITAL CERTIFICATE ISSUED BY ENTRUST, INC. PLEASE REFERENCE SHEET T1 TO VIEW THE SIGNATURE AND VERIFY ITS PROPERTIES. PRINTED COPIES OF THIS DOCUMENT ARE NOT CONSIDERED SIGNED AND SEALED AND THE SIGNATURE MUST BE VERIFIED ON ANY ELECTRONIC COPIES.

JEREMY D. SHARIT P.E. FL LICENSE 75137

COMMERCE

106529
682 SW COMMERCE DR
LAKE CITY , FLORIDA 32025
(COLUMBIA COUNTY)

SHEET NAME

TOWER ELEVATION

SHEET NUMBER

C2

- NOTES:
1. CONTRACTOR TO RELOCATE EXISTING ANTENNA IN POSITION 4 AS BELOW.
 2. SEE CURRENT SA FOR ANTENNA AND RRUS MODEL NUMBERS.

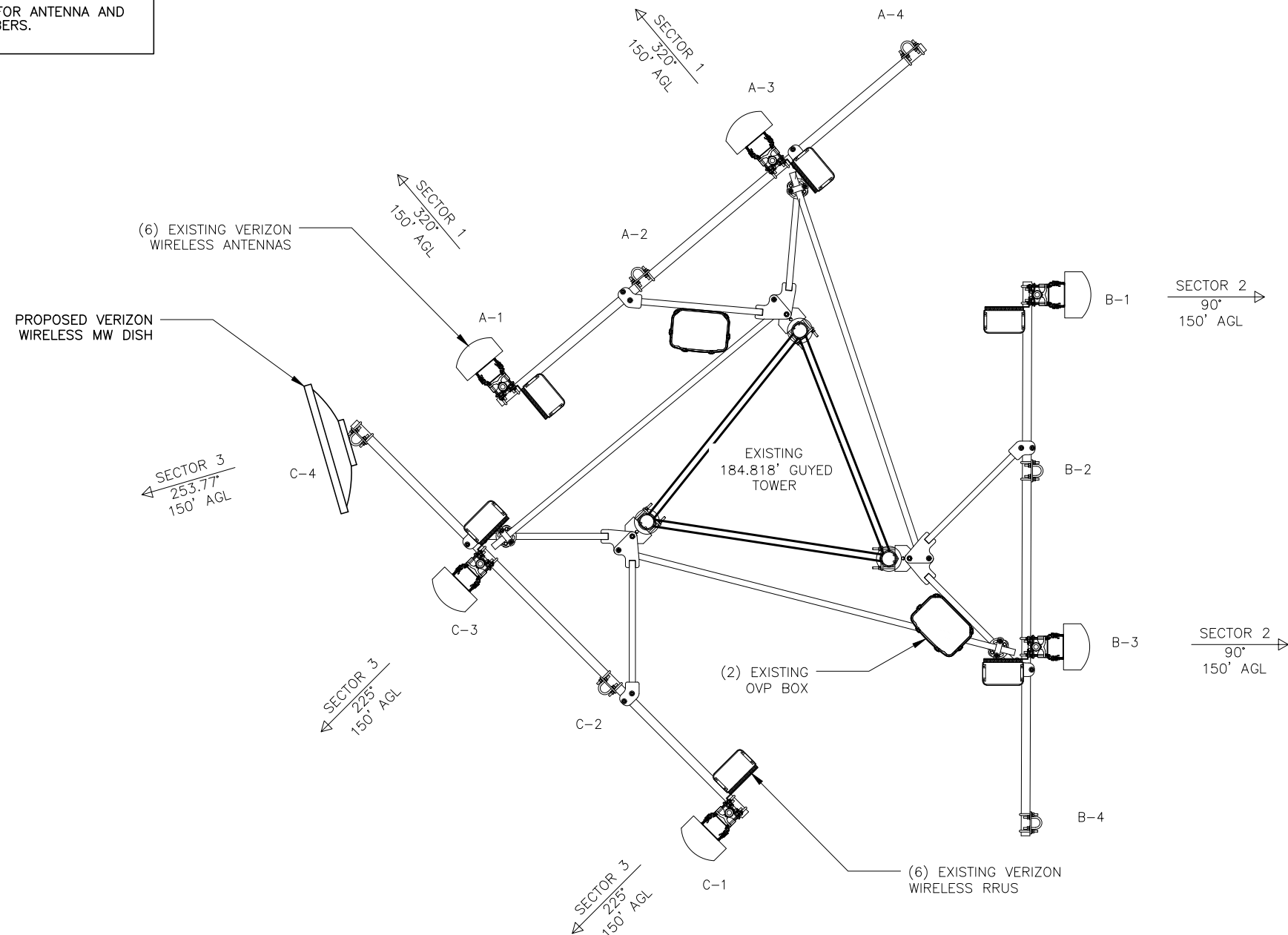

ANTENNA & CABLE SCHEDULE							
POS.	SECTOR	ANTENNA	RAD CENTER	CABLE SIZE	AZIMUTH	CABLE LENGTH	RADIO (MODEL #)
4	3	VHLPX3-11W DISH	150'	(2) LMR400	253.77°	177'±	(2) ODU600

REV	DATE	DESCRIPTION
0	07/27/21	FINAL PLANS ISSUED
PROJECT NO.:		18-5031.1
DRAWN BY:		T. STEVENS
PROJECT MANAGER:		C. OCHOVA
CHECKED BY:		C. OCHOVA

THIS DRAWING IS COPYRIGHTED AND IS THE SOLE PROPERTY OF THE OWNER. IT IS PRODUCED SOLELY FOR USE BY THE OWNER AND ITS AFFILIATES. REPRODUCTION OR USE OF THIS DRAWING AND/OR THE INFORMATION CONTAINED IN IT IS FORBIDDEN WITHOUT THE WRITTEN PERMISSION OF THE OWNER.



ENGINEERING GROUP, INC.
TOGETHER PLANNING A BETTER TOMORROW

12979 N. TELECOM PARKWAY
TEMPLE TERRACE, FL 33637
(813) 615-1422

CERTIFICATE OF AUTHORIZATION 33693



7701 EAST TELECOM PARKWAY
TEMPLE TERRACE, FLORIDA 33637

THIS DOCUMENT HAS BEEN ELECTRONICALLY SIGNED AND SEALED BY JEREMY D. SHARIT, PE (#75137) USING A DIGITAL SIGNATURE IN ACCORDANCE WITH F.A.C. 61G15-23.004, WITH A DIGITAL CERTIFICATE ISSUED BY ENTRUST, INC. PLEASE REFERENCE SHEET T1 TO VIEW THE SIGNATURE AND VERIFY ITS PROPERTIES. PRINTED COPIES OF THIS DOCUMENT ARE NOT CONSIDERED SIGNED AND SEALED AND THE SIGNATURE MUST BE VERIFIED ON ANY ELECTRONIC COPIES.

JEREMY D. SHARIT P.E. FL LICENSE 75137

COMMERCE

106529
682 SW COMMERCE DR
LAKE CITY, FLORIDA 32025
(COLUMBIA COUNTY)

SHEET NAME

ANTENNA
DETAILS

SHEET NUMBER

C3

Product Specifications

COMMSCOPE®

VHLPX3-11W/A

Antenna Dimensions And Mounting Information

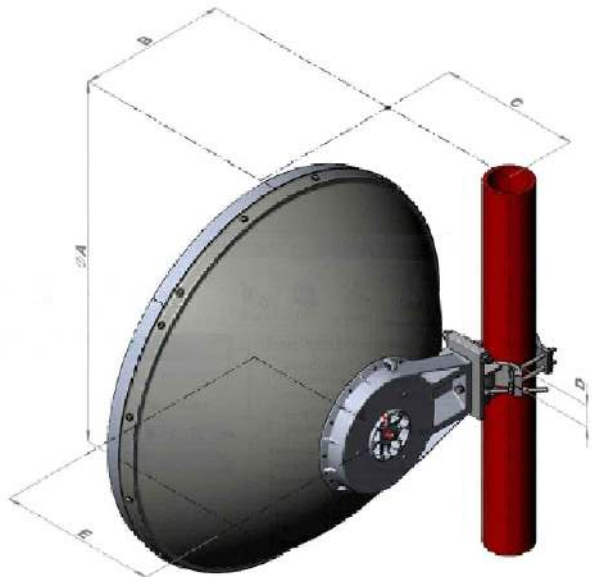

Dimension in inches (mm)					
Antenna size, ft (m)	A	B	C	D	E
3 (1.0)	39.3 (999)	16 (407)	15.2 (387)	2.4 (60)	17.2 (437)

* Footnotes

Axial Force (FA)	Maximum forces exerted on a supporting structure as a result of wind from the most critical direction for this parameter. The individual maximums specified may not occur simultaneously. All forces are referenced to the mounting pipe.
Cross Polarization Discrimination (XPD)	The difference between the peak of the co-polarized main beam and the maximum cross-polarized signal over an angle twice the 3 dB beamwidth of the co-polarized main beam.
Front-to-Back Ratio	Denotes highest radiation relative to the main beam, at 180° ±40°, across the band. Production antennas do not exceed rated values by more than 2 dB unless stated otherwise.
Gain, Mid Band	For a given frequency band, gain is primarily a function of antenna size. The gain of Andrew antennas is determined by either gain by comparison or by computer integration of the measured antenna patterns.
Operating Frequency Band	Bands correspond with CCIR recommendations or common allocations used throughout the world. Other ranges can be accommodated on special order.

Product Specifications

COMMSCOPE®

PM-SL4-53

Outline Drawing

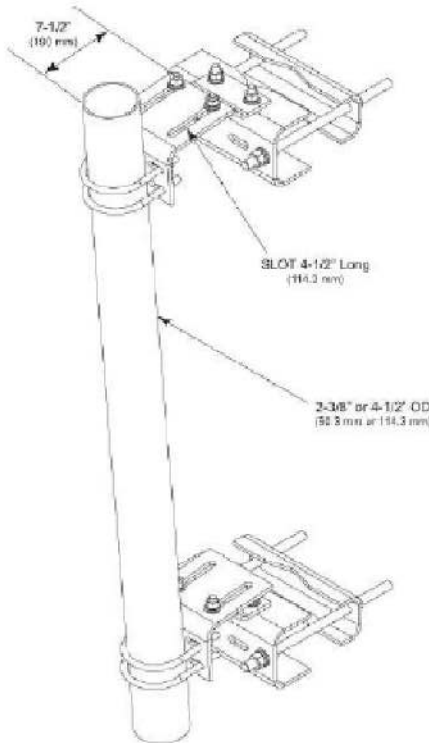

Regulatory Compliance/Certifications

Agency	Classification
ISO 9001:2008	Designed, manufactured and/or distributed under this quality management system

Included Products

- MT-653-63 — Plain End Pipe, 4-1/2 in OD x 63 in
- PM-SL4 — Universal Taper Pipe Mount Slider Bracket for 4-1/2 in OD pipe
- SM-U2080 — Universal Saddle Mount for straight or tapered legs up to 8 in OD, 8 in angle 60°, or 6 in angle 90°

* Footnotes

Wind Rating	BWS—Base Wind Speed; FBC—Florida Building Code
-------------	--

REV	DATE	DESCRIPTION
0	07/27/21	FINAL PLANS ISSUED

PROJECT NO.:	18-5031.1
DRAWN BY:	T. STEVENS
PROJECT MANAGER:	C. OCHOVA
CHECKED BY:	C. OCHOVA

THIS DRAWING IS COPYRIGHTED AND IS THE SOLE PROPERTY OF THE OWNER. IT IS PRODUCED SOLELY FOR USE BY THE OWNER AND ITS AFFILIATES. REPRODUCTION OR USE OF THIS DRAWING AND/OR THE INFORMATION CONTAINED IN IT IS FORBIDDEN WITHOUT THE WRITTEN PERMISSION OF THE OWNER.



12979 N. TELECOM PARKWAY
TEMPLE TERRACE, FL 33637
(813) 615-1422

CERTIFICATE OF AUTHORIZATION 33693



7701 EAST TELECOM PARKWAY
TEMPLE TERRACE, FLORIDA 33637

THIS DOCUMENT HAS BEEN ELECTRONICALLY SIGNED AND SEALED BY JEREMY D. SHARIT, PE (#75137) USING A DIGITAL SIGNATURE IN ACCORDANCE WITH F.A.C. 61G15-23.004, WITH A DIGITAL CERTIFICATE ISSUED BY ENTRUST, INC. PLEASE REFERENCE SHEET T1 TO VIEW THE SIGNATURE AND VERIFY ITS PROPERTIES. PRINTED COPIES OF THIS DOCUMENT ARE NOT CONSIDERED SIGNED AND SEALED AND THE SIGNATURE MUST BE VERIFIED ON ANY ELECTRONIC COPIES.

JEREMY D. SHARIT P.E., FL LICENSE 75137

COMMERCE

106529
682 SW COMMERCE DR
LAKE CITY, FLORIDA 32025
(COLUMBIA COUNTY)

SHEET NAME

MW DISH
SPECIFICATIONS

SHEET NUMBER

C4