

LUMBER SIZE & GRADE MINIMUM REQUIREMENTS

ROOF BOARD	2X6 SYP #2
RAFTER SPANS 20'-0" OR LESS	2X4 SYP #2
PURLIN (LATERAL BRACING)	2X4 SPF #2
SLEEPERS	2X (WIDTH OF RAFTER BEAT CUT) SPF #3 OR 2X PARALLEL 2X4 SPF #3
CRIPPLES & BLOCKING	2X4 SPF #2 OR BETTER
TRUSS BELOW	SEE TRUSS DESIGN - SOUTHERN PINE MATERIAL

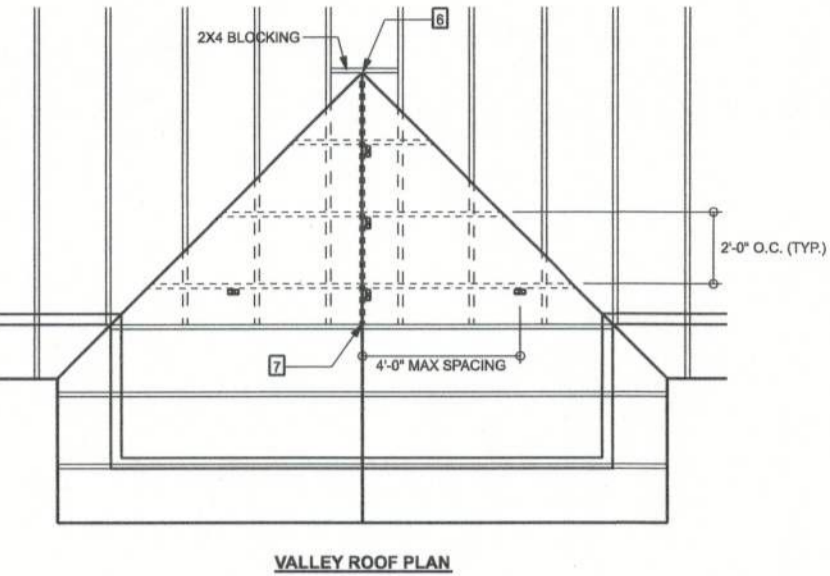

VALLEY ROOF PLAN

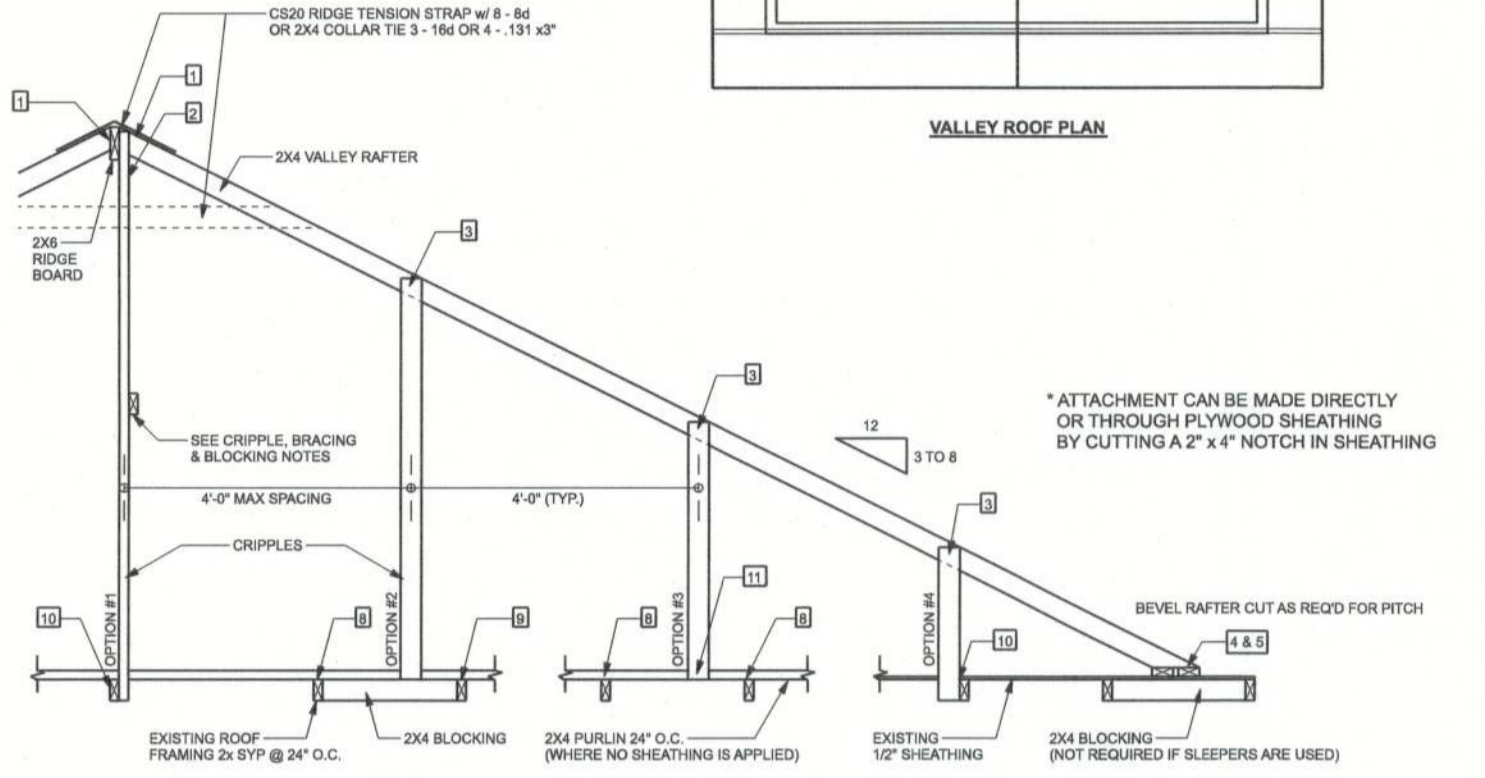

ROOF OVER FRAMING & BRACING DETAIL
SCALE: N.T.S.

VALLEY ROOF PLAN MEMBER LEGEND

- TRUSS
- TRUSS UNDER VALLEY FRAMING
- VALLEY RAFTER OR RIDGE
- CRIPPLE

CRIPPLES 4'-0" O.C. FOR 20 psf (TL) AND 10 psf (TD) (TYP. SHINGLE ROOF) MAX

CONNECTION REQUIREMENT NOTES

1. 2X4 RAFTERS TO RIDGE	3-16d OR 6-131 x 3" TOE NAILS
2. CRIPPLE TO RIDGE	3-16d OR 6-131 x 3" FACE NAILS
3. CRIPPLE TO RAFTERS	3-16d OR 6-131 x 3" FACE NAILS
4. RAFTER TO SLEEPER OR BLOCKING	6-16d OR 12-131 x 3" TOE NAILS
5. SLEEPER TO TRUSS	4-16d OR 8-131 x 3" FACE NAILS EACH TRUSS
6. RIDGE BOARD TO ROOF BLOCK	3-16d OR 6-131 x 3" TOE NAILS
7. RIDGE BOARD TO TRUSS	3-16d OR 6-131 x 3" TOE NAILS
8. PURLIN TO TRUSS (TYP.)	3-16d OR 6-131 x 3" NAILS
9. PURLIN TO TRUSS (IF CRIPPLE IS ATTACHED TO PURLIN)	4-16d OR 6-131 x 3" NAILS
10. TRUSS TO BLOCKING	3-16d OR 6-131 x 3" END NAILS
11. CRIPPLE TO TRUSS	3-16d OR 6-131 x 3" FACE NAILS

GENERAL NOTES

- MAXIMUM RAFTER SPAN: 8'-0" FOR 2X4, 8'-0" FOR 2X6 SPF #2 OR SYP #2.
- MAXIMUM ROOF AREA PER SUPPORT: 1600 IN ZONES 2 & 3, 2400 IN ZONE 1. (EXAMPLE: 4'-0" O.C. X 4'-0" SPAN = 1600 SQ. FT. X 0.25 SPAN = 400).
- PURLINS REQUIRED: 2'-0" O.C. IF EXISTING SHEATHING IS REMOVED.
- PURLINS SHOULD OVERLAP SHEATHING ONE TRUSS SPACING MINIMUM.
- IN CASES THAT THIS IS IMPRACTICAL, OVERLAP SHEATHING A MINIMUM OF 6" AND NAIL UPWARDS THROUGH SHEATHING INTO PURLIN WITH A MINIMUM OF 3-16 COMMON WIRE NAILS.
- THIS DRAWING APPLIES TO VALLEYS WITH THE FOLLOWING CONDITIONS:
 - SPACING DISTANCE BETWEEN VALLEYS 4'-0" OR LESS.
 - MAXIMUM VALLEY HEIGHT: 14'-0" OR LESS.
 - MAXIMUM WIND SPEED: 120 MPH.
 - MAXIMUM TOTAL LOADING: 40 psf.
 - MEETS FACE & END REQUIREMENTS.
 - EXPOSURE CATEGORY "C", 1+ 1.0, R4+ 1.0.
 - ENCLOSURE BUILDING.

CRIPPLE, BRACING & BLOCKING NOTES

- 2X4 CONTINUOUS LATERAL BRACE (CLB) MIN. IS REQUIRED FOR CRIPPLES 8'-0" TO 10'-0" LONG.
- NAILS @ 2'-0" MAX ON 2X4 "T" OR 2X6 BRACE NAIL TO FLAT EDGE OF CRIPPLE WITH 16 NAILS @ 8" O.C. "T" OR SCAB MUST BE 80% OF CRIPPLE LENGTH CRIPPLES OVER 10'-0" LONG REQUIRE TWO CLBS ON BOTH FACES "T" OR SCAB. USE STEEL GRADED LUMBER & BOX OR COMMON NAILS.
- NAILING: NAILING OF CRIPPLE CAN FACE RIDGE OR RAFTER, AS LONG AS THE PROPER NUMBER OF NAILS ARE INSTALLED INTO RIDGE BOARD.
- INSTALL BLOCKING UNDER RAFTER IF SLEEPERS ARE NOT USED.
- LATERAL BRACING UNDER CRIPPLES (IF CRIPPLES FALL WITHIN).
- APPLY ALL NAILING IN ACCORDANCE TO NDS-199 SECTION 12. NAILS ARE COMMON WIRE NAILS UNLESS NOTED OTHERWISE.

STRUCTURAL PLAN NOTES

- SN-1 ALL LOAD BEARING FRAME WALL & PORCH HEADERS SHALL BE A MINIMUM OF (2) 2X6 SP #2 (U.N.O.)
- SN-2 ALL LOAD BEARING FRAME WALL HEADERS SHALL HAVE (1) JACK STUD & (1) KING STUD EACH SIDE (U.N.O.)
- SN-3 USE ONE JACK STUD GIRDER SUPPORT PER 2500 LB LOAD
- SN-4 DIMENSIONS ON STRUCTURAL SHEETS ARE NOT EXACT. REFER TO ARCHITECTURAL FLOOR PLAN FOR ACTUAL DIMENSIONS
- SN-5 PERMANENT TRUSS BRACING IS TO BE INSTALLED AT LOCATIONS AS SHOWN ON THE SEALED TRUSS DRAWINGS. LATERAL BRACING IS TO BE RESTRAINED PER BCSI-03. BCSI-B1, BCSI-B2, & BCSI-B3. BCSI-B1, BCSI-B2, & BCSI-B3 ARE FURNISHED BY THE TRUSS SUPPLIER, WITH THE SEALED TRUSS PACKAGE

HEADER LEGEND

- (2) 2X6X0', 1J 1K → HEADER/BEAM CALL-OUT (U.N.O.)
- NUMBER OF KING STUDS (FULL LENGTH)
- NUMBER OF JACK STUDS (UNDER HEADER)
- SPAN OF HEADER
- SIZE OF HEADER MATERIAL
- NUMBER OF PLIES IN HEADER

THREADED ROD LEGEND

- INDICATES LOCATION OF: 3/8" A307 ALL THREADED ROD

ACTUAL vs REQUIRED SHEARWALL

	TRANSVERSE	LONGITUDINAL
ACTUAL	24496 LBF	17295 LBF
REQUIRED	17090 LBF	16092 LBF

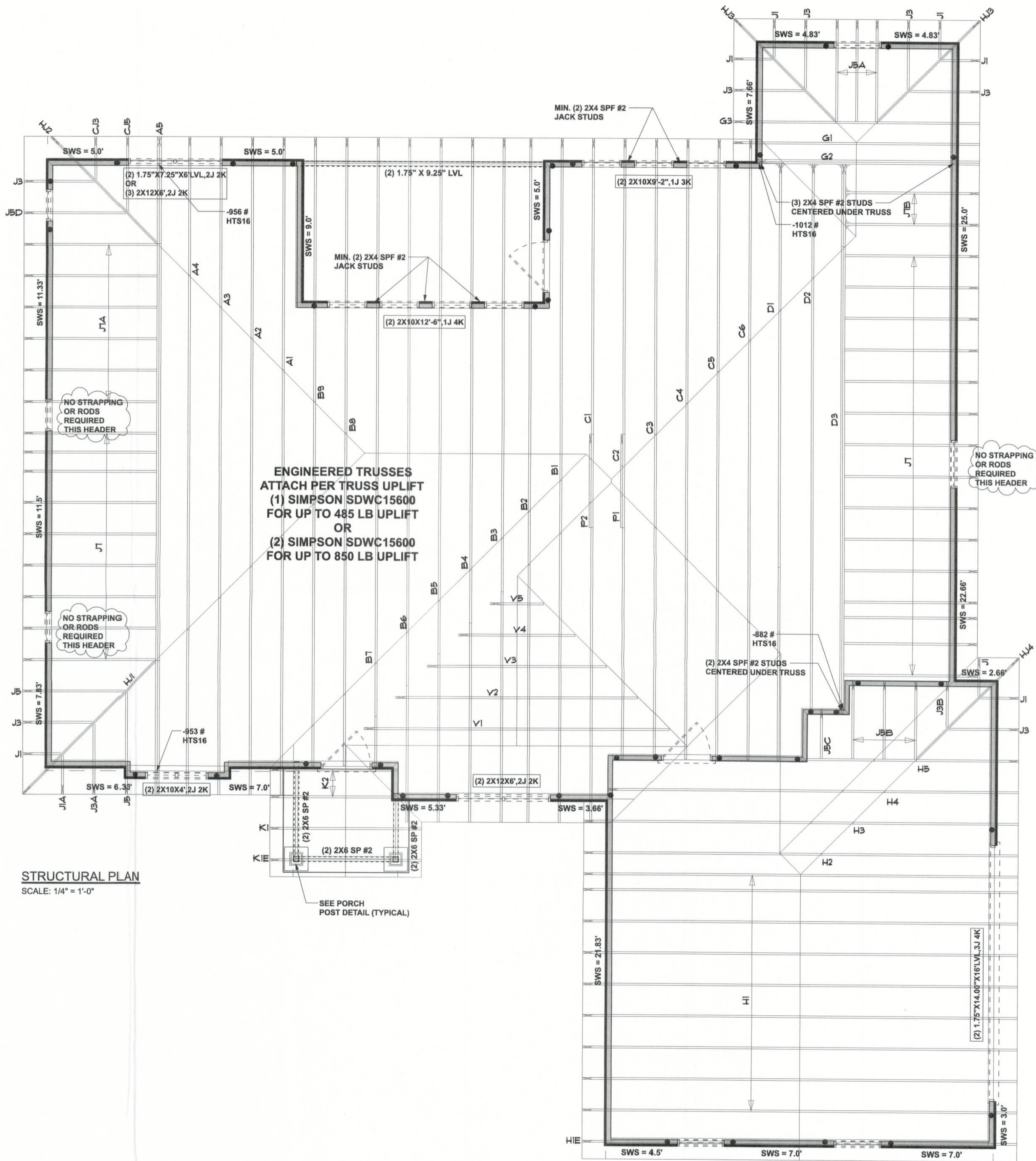

STRUCTURAL PLAN
SCALE: 1/4" = 1'-0"

CONNECTIONS, WALL, & HEADER DESIGN IS BASED ON REACTIONS & UPLIFTS FROM TRUSS ENGINEERING FURNISHED BY BUILDER, W.B. HOWLAND TRUSS CO. JOB #23-0308B

Gibraltar Contracting, LLC

The McCormick's

PROJECT ADDRESS:
Lot 5, Rose Creek Plantation,
Lake City, FL 32024



FL PE 53915
This item has been digitally signed and sealed by Mark Disoway PE on digital signature date. Printed copies of this document are not considered signed or sealed. The signature must be verified with the original copies.
DIMENSIONS:
Stated dimensions supercede scaled dimensions. Refer all questions to Mark Disoway, P.E. for resolution. Do not proceed without clarification.
COPYRIGHTS AND PROPERTY RIGHTS:
Mark Disoway, P.E. hereby expressly reserves its common law copyrights and property right in these instruments of service. This document is not to be reproduced, altered or copied in any form or manner without first the express written permission and consent of Mark Disoway.
CERTIFICATION: I hereby certify that I have examined this plan, and that the applicable portions of the plan, relating to wind engineering comply with the 8th Edition Florida Building Code Residential (2023) to the best of my knowledge.
LIMITATION: This design is valid for one building, at specified location.

Mark Disoway P.E.
163 SW Midtown Place
Suite 103
Lake City, Florida 32025
386.754.5419
disowaydesign@gmail.com

JOB NUMBER:
231538

S-3
OF 3 SHEETS