

DATE: 05/05/2015
DESIGNER: [redacted]

COLUMBIA COUNTY
BOARD OF COUNTY
COMMISSIONERS



COLUMBIA COUNTY
ANIMAL CONTROL

PRELIMINARY
SITE PLAN

SHEET NO.
5

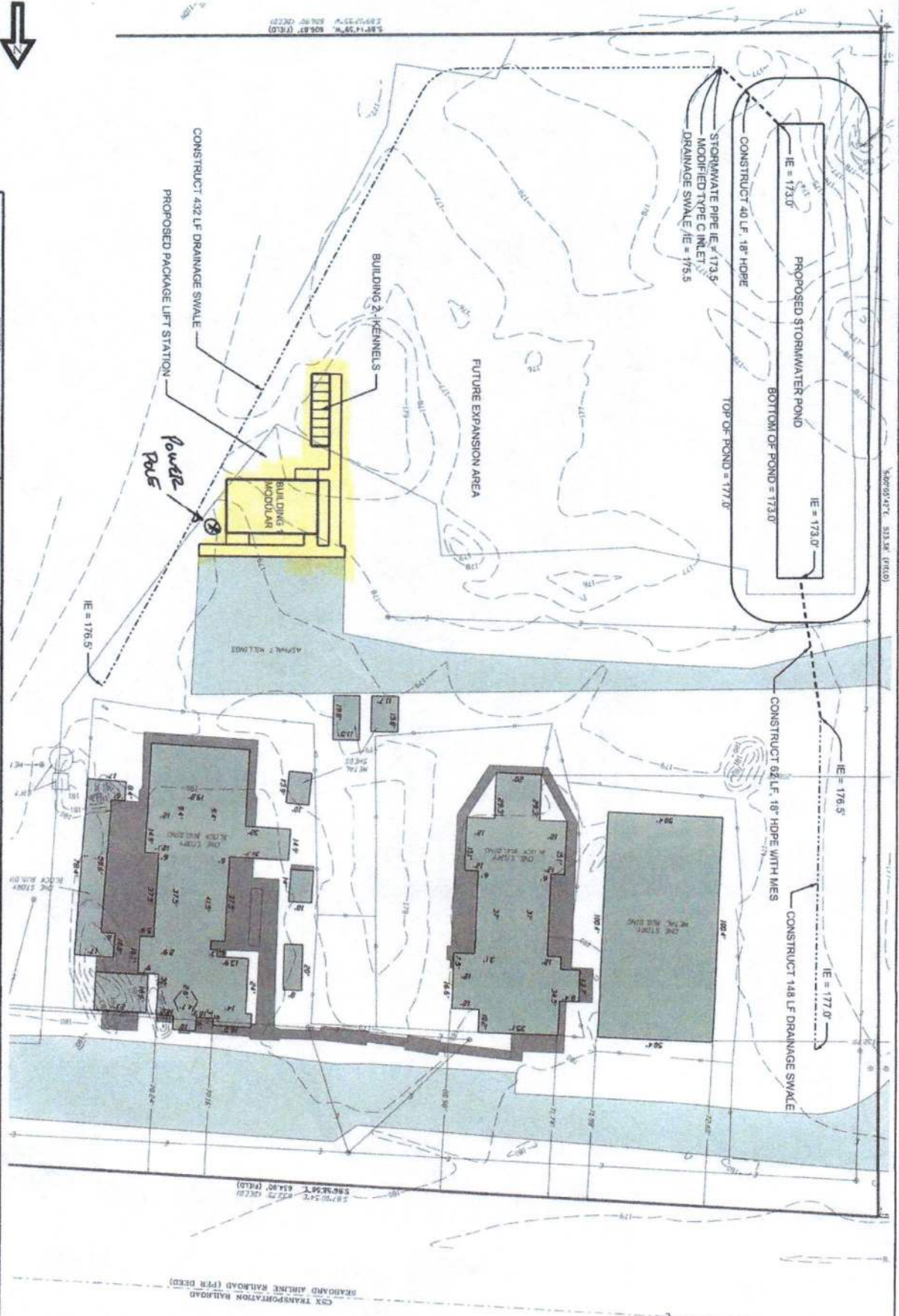

COLUMBIA COUNTY

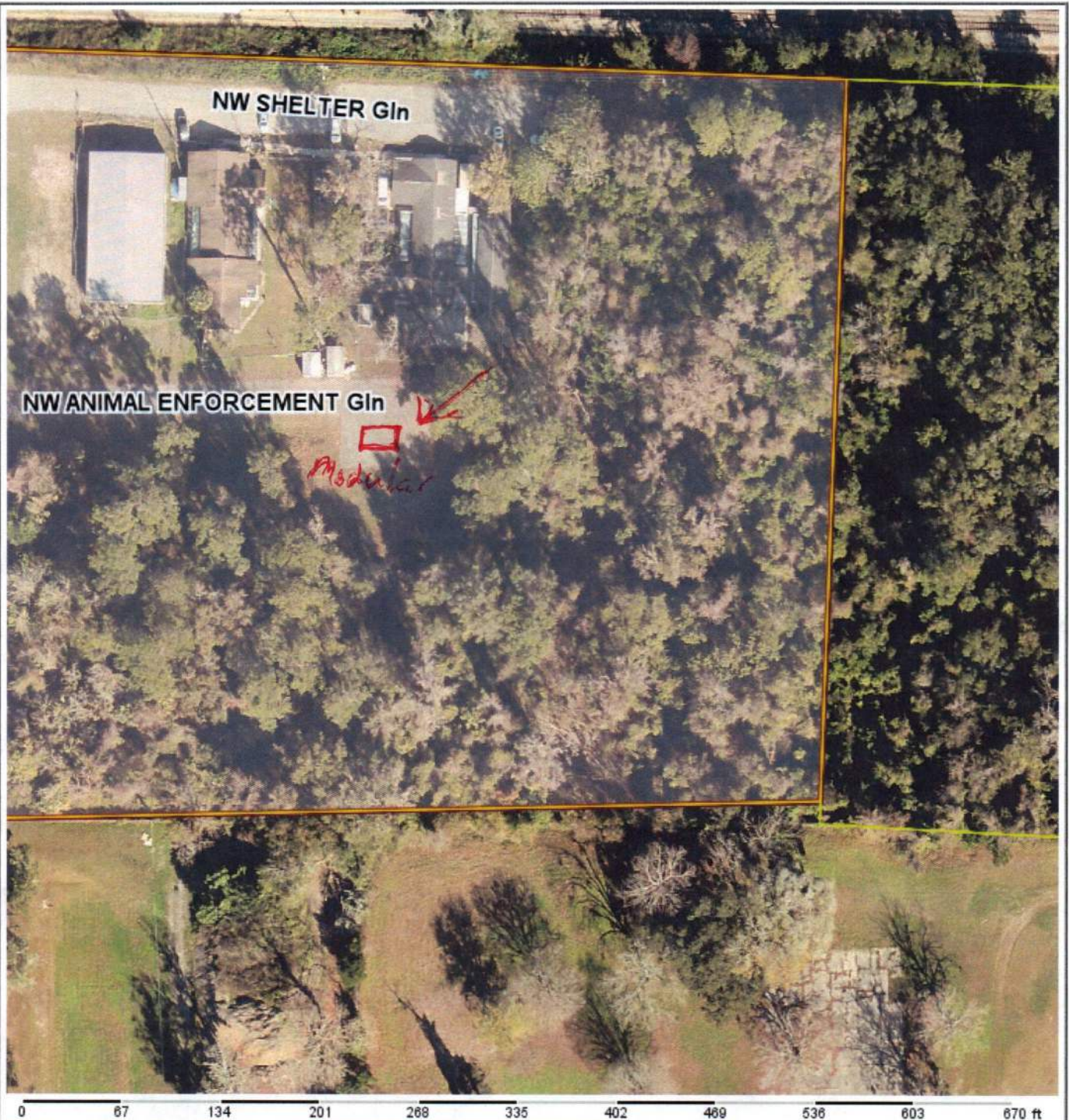

Columbia County Property Appraiser Jeff Hampton | Lake City, Florida | 386-758-1083

PARCEL: 30-3S-17-05855-000 (25952) | NON-PROFIT / ORPHANA (7500) | 6.45 AC

COMM SW COR OF NW1/4 OF SW1/4 FOR POB, N 527.32 FT TO S R/W OF SEABOARD AIR LINE RR, E 633.75 FT, S 486.67 FT, W 606.90 FT TO POB.(ANIMAL SHLT). (CITY

LAKE CITY-COLUMBIA COUNTY HUMANE SOCIETY INC

Owner: 1392 NW SHELTER GLN
LAKE CITY, FL 32055

Site: 1386 NW SHELTER GLN, LAKE CITY

Sales
Info

6/6/2011

\$100

I (U)

2023 Working Values

Mkt Lnd	\$48,375	Appraised	\$304,657
Ag Lnd	\$0	Assessed	\$304,657
Bldg	\$250,808	Exempt	\$262,830
XFOB	\$5,474	county:	\$0
Just	\$304,657	city:	\$0
		Taxable	other:\$0
		school:	\$0

NOTES:



Columbia County, FL

This information, was derived from data which was compiled by the Columbia County Property Appraiser Office solely for the governmental purpose of property assessment. This information should not be relied upon by anyone as a determination of the ownership of property or market value. No warranties, expressed or implied, are provided for the accuracy of the data herein, it's use, or it's interpretation. Although it is periodically updated, this information may not reflect the data currently on file in the Property Appraiser's office.

GrizzlyLogic.com

Columbia County, FLA - Building & Zoning Property Map

Printed: Wed Aug 16 2023 07:34:27 GMT-0400 (Eastern Daylight Time)

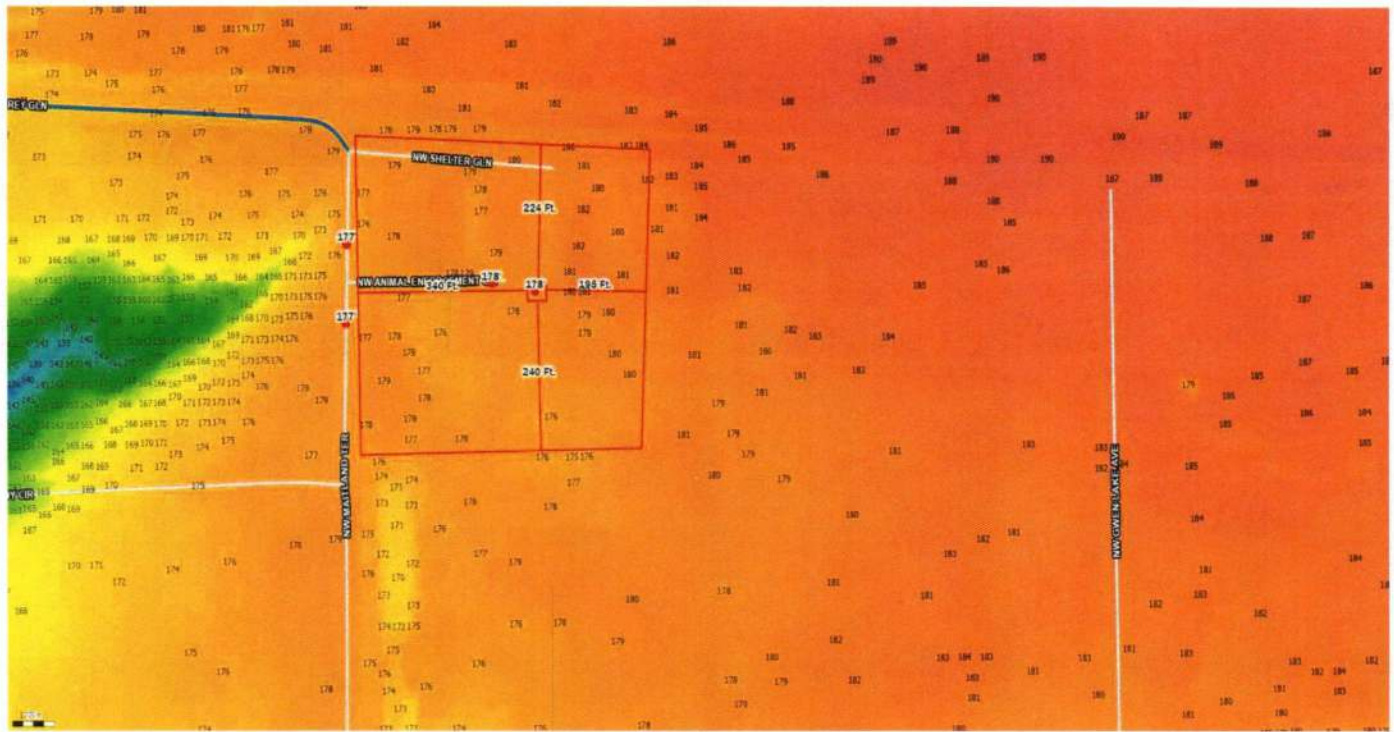

Parcel No: 30-3S-17-05855-000

Owner: LAKE CITY-COLUMBIA COUNTY HUMANE SOCIETY INC

Subdivision:

Lot:

Acres: 6.625526

Deed Acres: 6.45 Ac

District: District 3 Robbie Hollingsworth

Future Land Uses: Lake City

Flood Zones: 0.2 PCT ANNUAL CHANCE FLOOD HAZARD,

Official Zoning Atlas:

All data, information, and maps are provided "as is" without warranty or any representation of accuracy, timeliness of completeness. Columbia County, FL makes no warranties, express or implied, as to the use of the information obtained here. There are no implied warranties of merchantability or fitness for a particular purpose. The requester acknowledges and accepts all limitations, including the fact that the data, information, and maps are dynamic and in a constant state of maintenance, and update.