

CONCRETE / MASONRY /
METALS GENERAL NOTES:

- DESIGN SOIL BEARING PRESSURE: 1500 PSF.
- EXPANSIVE SOILS: WHERE DIRECTED BY THE SOILS ENGINEER, SOIL AUGMENTATION PER THE SOILS ENGINEER'S SPECIFICATIONS SHALL BE IMPLEMENTED PRIOR TO PLACING ANY FOUNDATIONS - TESTS AS SPECIFIED SHALL BE PERFORMED TO DETERMINE THE SUITABILITY OF THE SUB-GRADE TO SUPPORT THE DESIGN LOADS.
- CLEAN SAND FILL OVER STRIPPED AND COMPACTED EXISTING GD. SHALL BE PLACED IN 12" LIFTS, BOTH SUB-SOIL AND FILL COMPACTION SHALL BE NOT LESS THAN 98% AS MEASURED BY A MODIFIED PROCTOR TEST AT THE RATE OF ONE TEST FOR EACH 1500 SF OF BUILDING PAD AREA, OR FRACTION THEREOF, FOR EACH 12" LIFT.
- REINFORCING STEEL SHALL BE GRADE 60 AND MEET THE REQUIREMENTS OF ASTM A615, ALL BENDS SHALL BE MADE COLD.
- WELDED WIRE MESH SLAB REINFORCING SHALL MEET THE REQUIREMENTS OF ASTM A185 - MIN. YIELD STRESS = 85 KSI.
- CONCRETE SHALL BE STANDARD MIX F'c = 3000 PSI FOR ALL FTGS, SLABS, COLUMNS AND BEAMS OR SHALL BE STANDARD PUMP MIX F'c = 3000 PSI, STRENGTH SHALL BE ATTAINED WITHIN 28 DAYS OF PLACEMENT. MIXING, PLACING AND FINISHING SHALL BE AS PER ACI STANDARDS.
- CONCRETE BLOCK SHALL BE AS PER MANUFACTURER'S PRODUCT GUIDE FOR ASTM C-90 REQUIREMENTS WITH MEDIUM SURFACE FINISH - F'm = 1500 PSI.
- MORTAR SHALL BE TYPE "M" OR "N" FOR ALL MASONRY UNITS.
- STRUCTURAL STEEL SHALL CONFORM TO ASTM A36 STANDARDS FOR STRENGTH, BOLTS SHALL BE ASTM A307 / GRADE 1 OR A325, AS PER PLAN REQUIREMENTS.
- WELDS SHALL BE AS PER "AMERICAN WELDING SOCIETY" STANDARDS FOR STRUCTURAL STEEL APPLICATIONS.

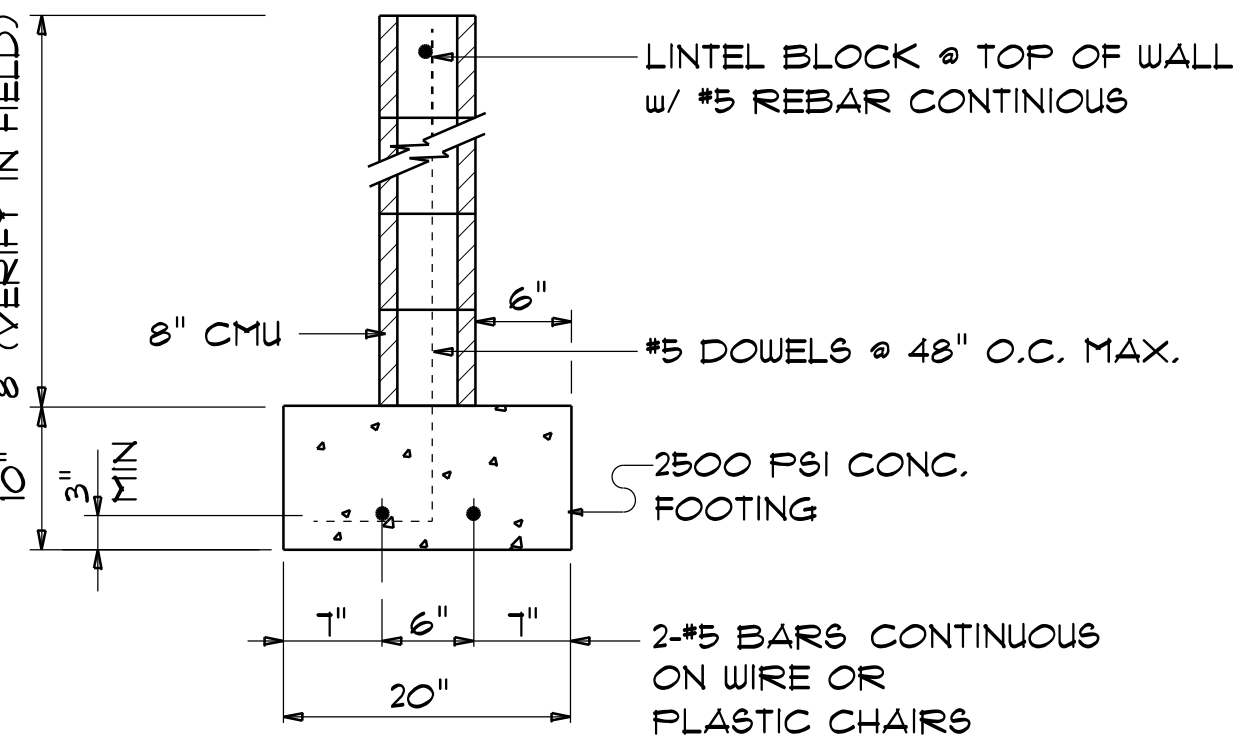

SECTION

SCALE: 3/4" = 1'-0"

A-1

TERMITE PROTECTION NOTES:

SOIL CHEMICAL BARRIER METHOD:

- A PERMANENT SIGN WHICH IDENTIFIES THE TERMITE TREATMENT PROVIDER AND NEED FOR REINSPECTION AND TREATMENT CONTRACT RENEWAL SHALL BE PROVIDED. THE SIGN SHALL BE POSTED NEAR THE WATER HEATER OR ELECTRIC PANEL. FBC 104.2.6
- CONDENSATE AND ROOF DOWNSPOUTS SHALL DISCHARGE AT LEAST 1'-0" AWAY FROM BUILDING SIDE WALLS. FBC 1503.4.4
- IRRIGATION/SPRINKLER SYSTEMS INCLUDING ALL RISERS AND SPRAY HEADS SHALL NOT BE INSTALLED WITHIN 1'-0" FROM BUILDING SIDE WALLS. FBC 1503.4.4
- TO PROVIDE FOR INSPECTION FOR TERMITE INFESTATION, BETWEEN WALL COVERINGS AND FINAL EARTH GRADE SHALL NOT BE LESS THAN 6". EXCEPTION: PAINT AND DECORATIVE CEMENTIOUS FINISH LESS THAN 5/8" THICK ADHERED DIRECTLY TO THE FOUNDATION WALL. FBC 1403.1.6
- INITIAL TREATMENT SHALL BE DONE AFTER ALL EXCAVATION AND BACKFILL IS COMPLETE. FBC 1016.1.1
- SOIL DISTURBED AFTER THE INITIAL TREATMENT SHALL BE RETREATED INCLUDING SPACES BOXED OR FORMED. FBC 1016.1.2
- BOXED AREAS IN CONCRETE FLOOR FOR SUBSEQUENT INSTALLATION OF TRAPS, ETC., SHALL BE MADE WITH PERMANENT METAL OR PLASTIC FORMS. PERMANENT FORMS MUST BE OF A SIZE AND DEPTH THAT WILL ELIMINATE THE DISTURBANCE OF SOIL AFTER THE INITIAL TREATMENT. FBC 1016.1.3
- MINIMUM 6 MIL VAPOR RETARDER MUST BE INSTALLED TO PROTECT AGAINST RAINFALL DILUTION. IF RAINFALL OCCURS BEFORE VAPOR RETARDER PLACEMENT, RETREATMENT IS REQUIRED. FBC 1016.1.4
- CONCRETE OVERPOUR AND MORTAR ALONG THE FOUNDATION PERIMETER MUST BE REMOVED BEFORE EXTERIOR SOIL TREATMENT. FBC 1016.1.5
- SOIL TREATMENT MUST BE APPLIED UNDER ALL EXTERIOR CONCRETE OR GRADE WITHIN 1'-0" OF THE STRUCTURE SIDEWALLS. FBC 1016.1.6
- AN EXTERIOR VERTICAL CHEMICAL BARRIER MUST BE INSTALLED AFTER CONSTRUCTION IS COMPLETE INCLUDING LANDSCAPING AND IRRIGATION. ANY SOIL DISTURBED AFTER THE VERTICAL BARRIER IS APPLIED, SHALL BE RETREATED. FBC 1016.1.6
- ALL BUILDINGS ARE REQUIRED TO HAVE PER-CONSTRUCTION TREATMENT. FBC 1016.1.7
- A CERTIFICATE OF COMPLIANCE MUST BE ISSUED TO THE BUILDING DEPARTMENT BY A LICENSED PEST CONTROL COMPANY BEFORE A CERTIFICATE OF OCCUPANCY WILL BE ISSUED. THE CERTIFICATE OF COMPLIANCE SHALL STATE: "THE BUILDING HAS RECEIVED A COMPLETE TREATMENT FOR THE PREVENTION OF SUBTERRANEAN TERMITES. THE TREATMENT IS IN ACCORDANCE WITH THE RULES AND LAWS OF THE FLORIDA DEPARTMENT OF AGRICULTURE AND CONSUMER SERVICES". FBC 1016.1.7
- AFTER ALL WORK IS COMPLETED, LOOSE WOOD AND FILL MUST BE REMOVED FROM BELOW AND WITHIN 1'-0" OF THE BUILDING. THIS INCLUDES ALL GRADE STAKES, TUB TRAP BOXES, FORMS, SHORING OR OTHER CELLULOSE CONTAINING MATERIAL. FBC 2303.1.3
- NO WOOD, VEGETATION, STUMPS, CARDBOARD, TRASH, ETC., SHALL BE BURIED WITHIN 15'-0" OF ANY BUILDING OR PROPOSED BUILDING. FBC 2303.1.4

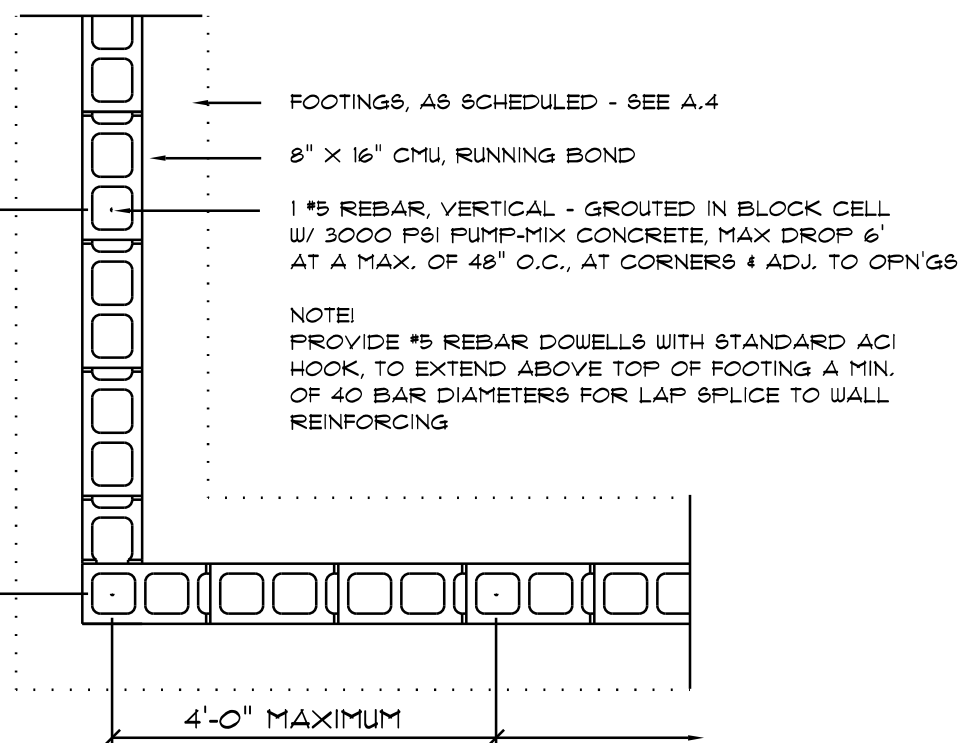
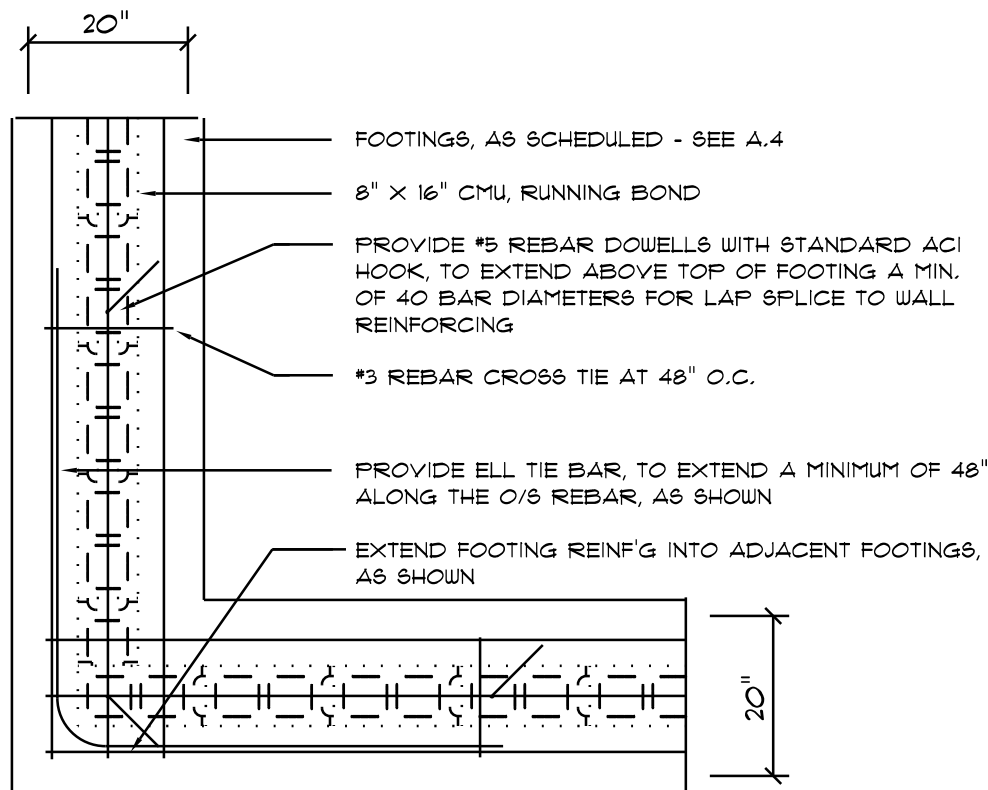

Wall/Foundation
Reinf'g DETAIL

SCALE: 1/2" = 1'-0"

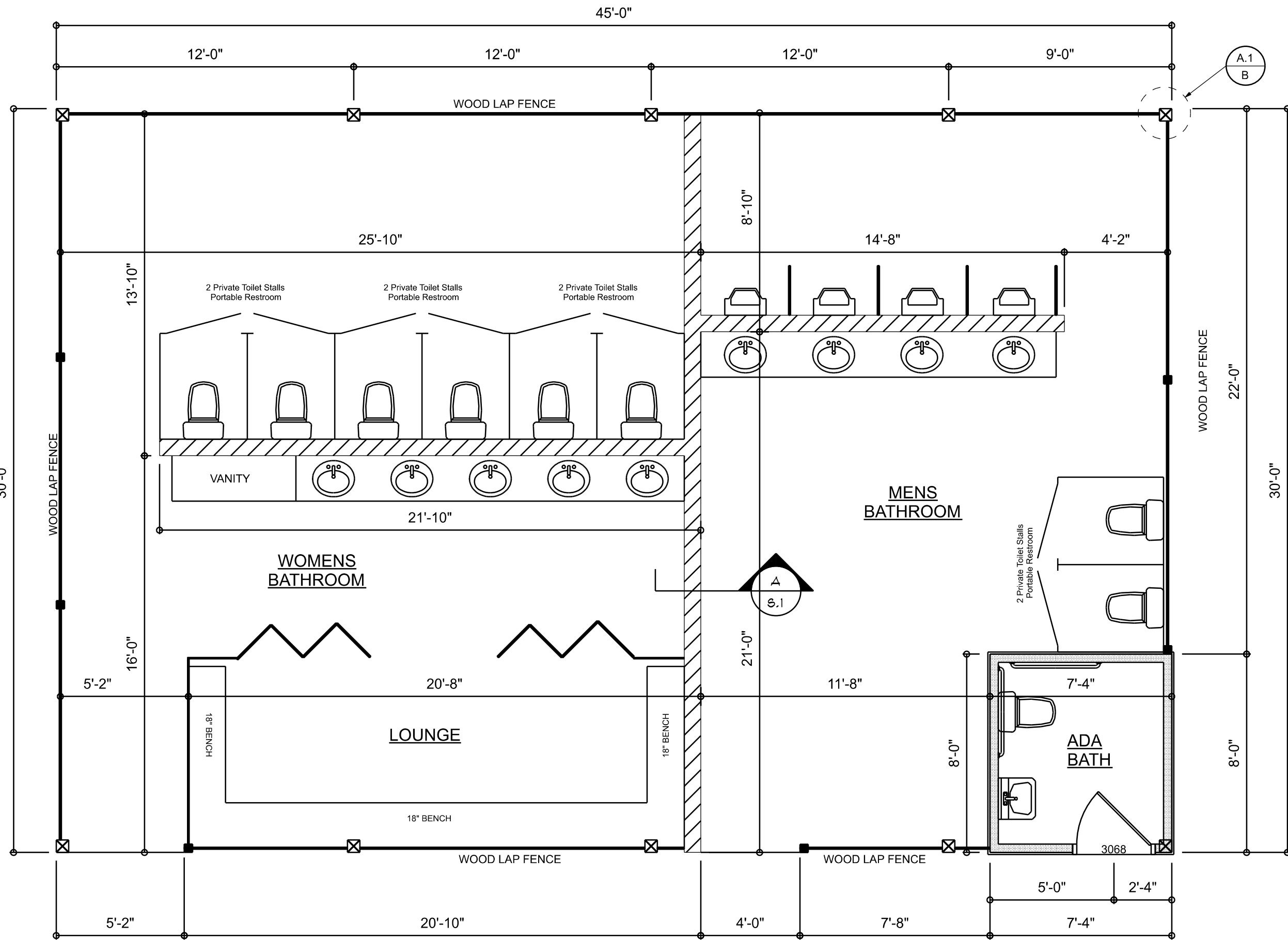

OUTDOOR BATHROOM PLAN

SCALE: 1/4" = 1'-0"

NOTE:
ADDED FILL SHALL BE APPLIED IN 8" LIFTS -
E.A. LIFT SHALL BE COMPACTED TO 98% DRY
COMPACTION PER THE "MODIFIED PROCTOR"
METHOD.

STRUCTURAL DESIGN CRITERIA:

- THE DESIGN COMPLIES WITH THE REQUIREMENTS OF THE 2023 FLORIDA, 8th EDITION BUILDING CODE - SECTION 1609 AND OTHER REFERENCED CODES AND SPECIFICATIONS. ALL CODES AND SPECIFICATIONS SHALL BE LATEST EDITION AT TIME OF PERMIT.
- WIND LOAD CRITERIA: RISK CATEGORY: 2, EXPOSURE: "B"
BASED ON ANSI/ASCE 7-22, 2023 FBC 1609-A WIND VELOCITY: V_{ULT} = 130 MPH
V_{ASD} = 101 MPH

AREA SUMMARY

WOMENS BATHROOM	770	S.F.
MENS BATHROOM	580	S.F.
TOTAL LIVING	1,350	S.F.

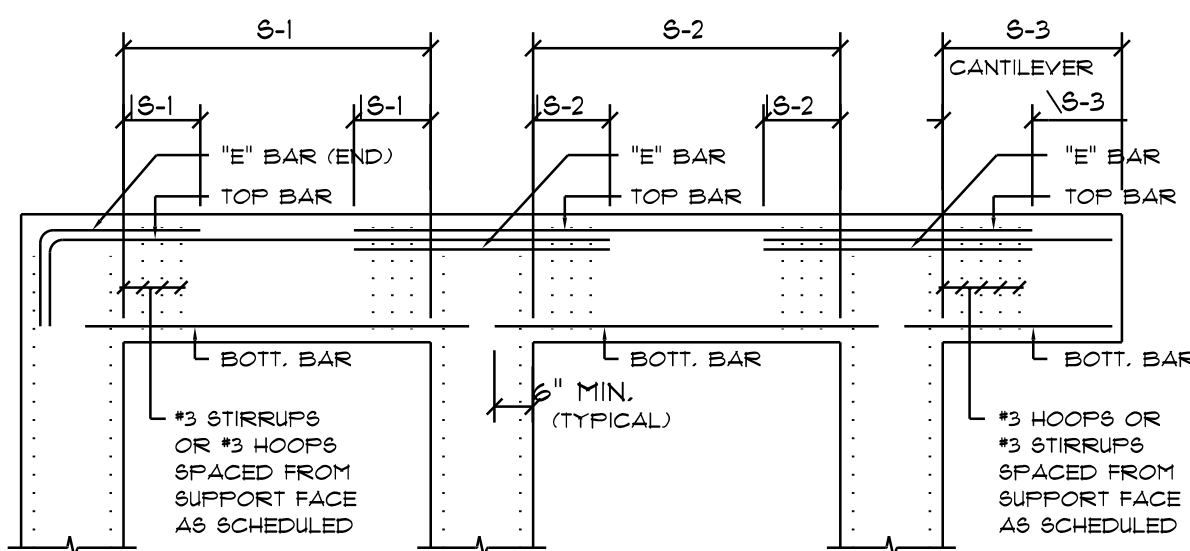

BOTTOM BARS - TOP BARS - "E" BARS
BENDING DIA.: CAST-IN-PLACE
CONCRETE BEAMS & SLABS

SCALE: NONE

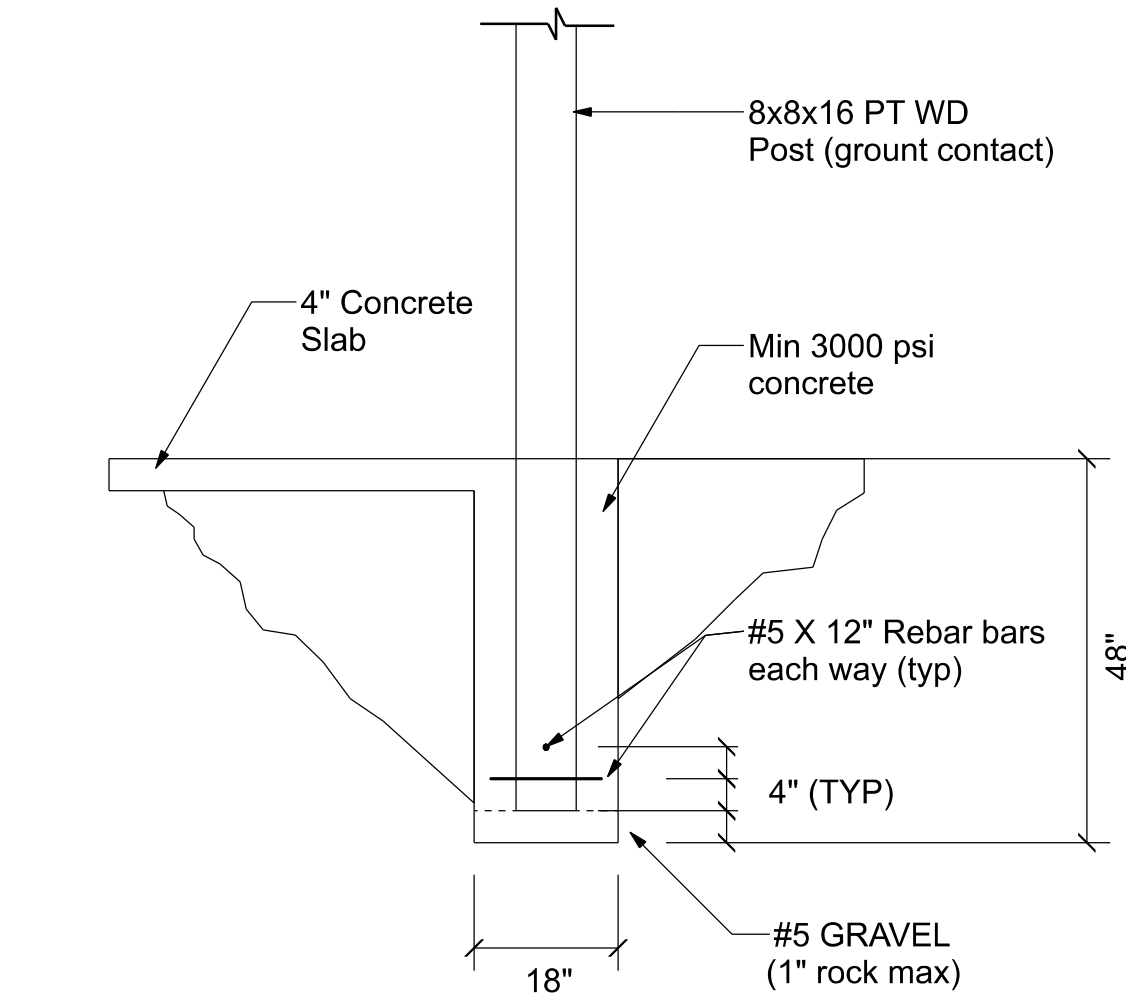

POST & FOOTING SECTION



REVISIONS

June 8th, 2025

A CUSTOM PROJECT FOR:
The Woods Project (The Outdoor Bath)
LAKE CITY, FL

NICHOLAS PAUL GEISLER ARCHITECT
1158 NW Brown Rd.
Lake City, FL 32055
N.C.A.R.B. Certified (386) 755-5021

SHEET NUMBER

A.1

OF 3 SHEETS

AR0007005

THIS DOCUMENT HAS BEEN DIGITALLY SIGNED AND SEALED.
PRINTED COPIES OF THIS DOCUMENT ARE NOT CONSIDERED
SIGNED AND SEALED. THE SIGNATURE MUST BE VERIFIED ON
ANY ELECTRONIC COPIES OF THIS DOCUMENT.

ELECTRICAL PLAN NOTES:

INSTALLATION SHALL BE PER LATEST NAT'L ELECTRIC CODE.

WIRE ALL APPLIANCES, HVAC UNITS AND OTHER EQUIPMENT PER MANUF. SPECIFICATIONS

CONSULT WITH THE OWNER FOR THE NUMBER OF SEPERATE TELEPHONE LINES TO BE INSTALLED

ALL SMOKE DETECTORS SHALL BE 120v w/ BATTERY BACKUP OF THE PHOTOELECTRIC TYPE, AND SHALL BE INTERLOCKED TOGETHER. INSTALL INSIDE AND NEAR ALL BEDROOMS

TELEPHONE, TELEVISION AND OTHER LOW VOLTAGE DEVICES OR OUTLETS SHALL BE AS PER THE OWNER'S DIRECTIONS, & IN ACCORDANCE w/ APPLICABLE SECTIONS OF NEC-LATEST EDITION.

ELECTRICAL CONTR SHALL PREPARE "AS-BUILT" SHOP DWGS INDICATING ALL ELECTRICAL WORK, INCLUDING ANY CHANGES TO THE ELEC. PLAN, ADD'NG TO THE ELEC. PLAN, RISER DIAGRAM, AS-BUILT PANEL SCHEDULE w/ ALL CKTS IDENTIFIED w/ CKT N°. DESCRIPTION & BRKR, SERVICE ENT. & ALL UNDERGROUND WIRE

LOCATIONS/ROUTING / DEPTH, RISER DIA. SHALL INCLUDE WIRE SIZES/TYPE & EQUIPMENT TYPE w/ RATINGS & LOADS.

CONTRACTOR SHALL PROVIDE 1 COPY OF AS-BUILT DWGS TO OWNER & 1 COPY TO THE PERMIT ISSUING AUTHORITY ALL RECEPTALS, NOT OTHERWISE NOTED, SHALL BE ARC FAULT INTERRUPTER TYPE, EXCEPT DEDICATED OUTLETS

ALL RECEPTALS IN WET AREAS SHALL BE GROUND FAULT INTERRUPTER TYPE (GFI)

ALL EXTERIOR RECEPTALS SHALL BE WEATHERPROOF GROUND FAULT INTERRUPTER TYPE (WF/GFI)

ELECTRICAL LEGEND		
ELECTRICAL	COUNT	SYMBOL
wall mounted 11 1 light	16	
EXHAUST FAN	1	
OUTLET 220v	4	
OUTLET GFI	1	
SWITCH	6	
VANITY BAR LIGHT - SMALL	11	

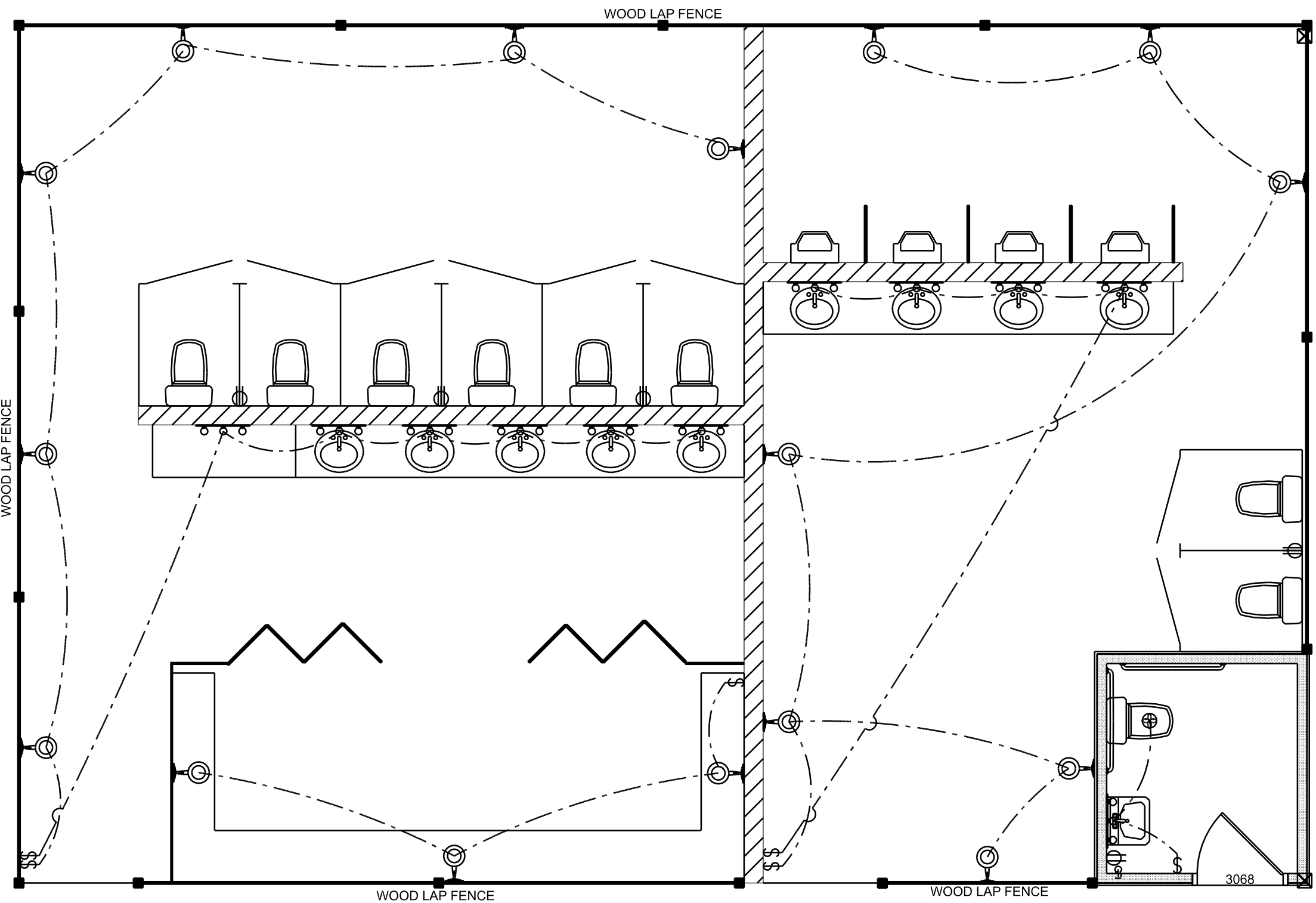

OUTDOOR BATHROOM PLAN

SCALE: 1/4" = 1'-0"

LEGEND

- EXIT LIGHT - ARROW REPRESENTS DIRECTION OF EXIT
- WALL HUNG "ABC" FIRE EXTINGUISHER
- DOOR / CLOSER FOR EXITING OR RATING REASONS
- PRIMARY EGRESS w/ EXIT CAPACITY
- SECONDARY EGRESS
- EMERGENCY LIGHT w/ BATTERY BACKUP

NOTE!
EMERGENCY LIGHTING AND EXIT SIGNS, SHALL BE PROVIDED AS DIRECTED BY THE FIRE MARSHAL, AND SHALL BE WIRED PER NEC 100-12F

NOTE!
SMOKE DETECTORS SHALL BE MOUNTED NOT LESS THAN 90" ABOVE FINISHED FLOOR AND SHALL BE THE IONIZATION TYPE, INTERLOCKED TOGETHER, POWERED FROM EACH STORE PANEL w/ BATTERY BACKUP

EXIT ACCESS TRAVEL DISTANCE PER 2023 FBC TABLE 1006.2.1

OCCUPANCY - OFFICE
150 FT. (WITHOUT SPRINKLER SYSTEM)
250 FT. (WITH SPRINKLER SYSTEM)

2023 FBC-BUILDING, TABLE 1004.5

MAXIMUM FLOOR AREA ALLOWABLE PER OCCUPANT

OCCUPANCY CLASSIFICATION	FLOOR AREA	OCCUPANCY BASIS	NUMBER OF OCCUPANTS
WOMENS RESTROOM	710	• 1 per 15sf	51
MENS RESTROOM	580	• 1 per 15sf	38
BUILDING TOTALS	1,350		89

NOTE!
TRAVEL DISTANCES SHOWN ARE MAXIMUM FOR EMERGENCY EGRESS, SECONDARY EM. EGRESS AND NON-EMERGENCY EGRESS - ALL OTHER TRAVEL DISTANCES ARE LESS THAN THAT SHOWN



8" SQ. MALTESE CROSS w/ "F/R" IDENTIFIER
SIGNAGE, MOUNTED • 60" ABV. WALKWAY
LOCATE AS DIRECTED BY THE FIRE MARSHAL

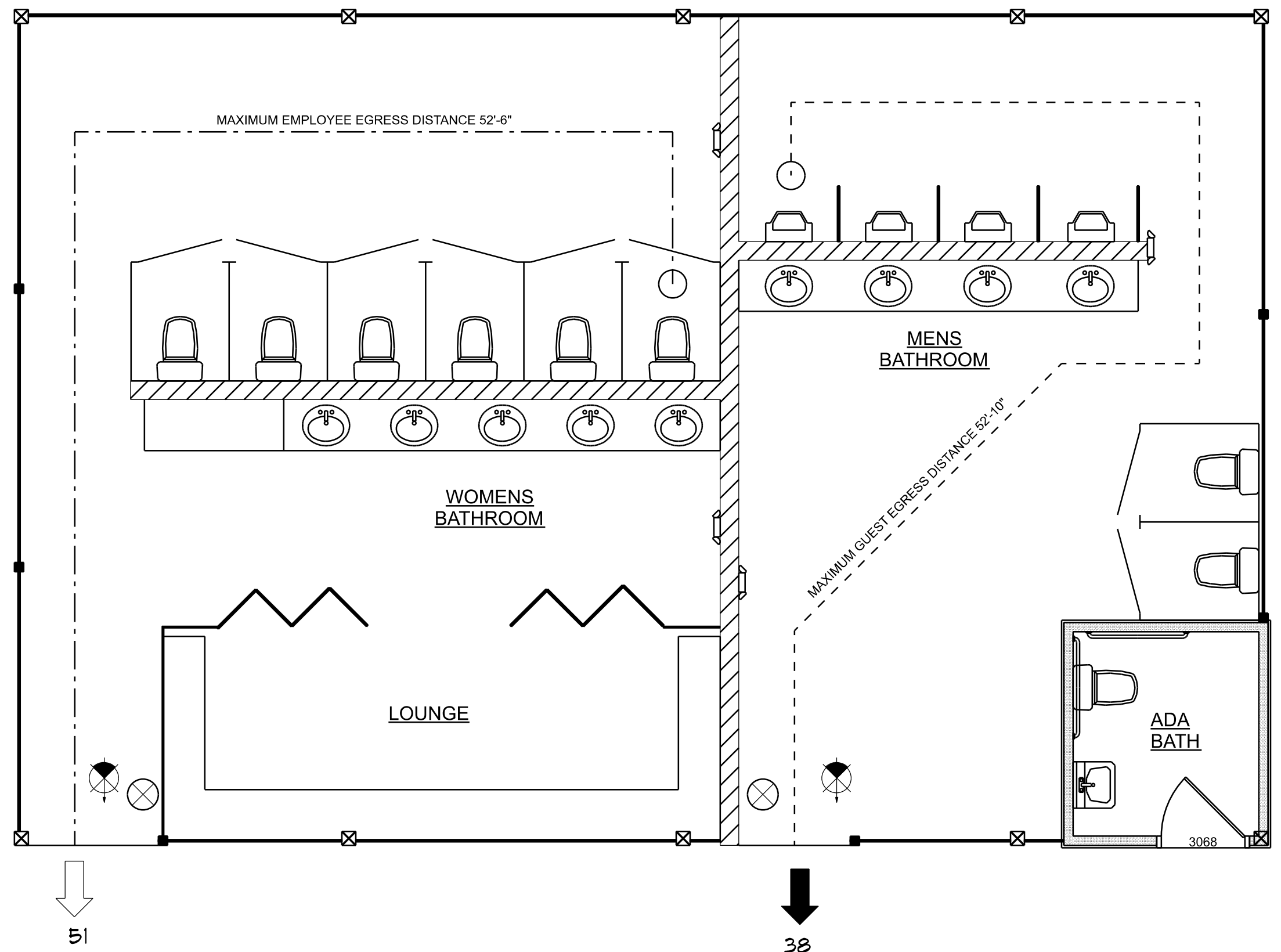

LIFE SAFTEY PLAN

SCALE: 1/4" = 1'-0"

REVISIONS

June 9th, 2025

A CUSTOM PROJECT FOR:
The Woods Project (The Outdoor Bath)
LAKE CITY, FL

NICHOLAS PAUL GEISLER ARCHITECT
1158 NW Brown Rd.
Lake City, FL 32055
N.C.A.R.B. Certified (386) 755-5021

SHEET NUMBER
A.2
OF 3 SHEETS

AR0007005

THIS DOCUMENT HAS BEEN DIGITALLY SIGNED AND SEALED.
PRINTED COPIES OF THIS DOCUMENT ARE NOT CONSIDERED
SIGNED AND SEALED. THE SIGNATURE MUST BE VERIFIED ON
ANY ELECTRONIC COPIES OF THIS DOCUMENT

FLORIDA BUILDING CODE	
Compliance Summary	
TYPE OF CONSTRUCTION	
Roof:	Hip Construction, Wood Trusses @ 24" O.C.
Walls:	8" CMU Block
Floor:	4" Thk. Concrete Slab W/ Fibermesh Concrete Additive
Foundation:	Continuous Footer/Stem Wall
ROOF DECKING	
Material:	5/8" CDX Plywood or 5/8" O.S.B.
Sheet Size:	48"x96" Sheets Perpendicular to Roof Framing
Fasteners:	Ring Shank Nails per schedule on sheet 6.4
HURRICANE UPLIFT CONNECTORS	
Truss Anchors:	SIMPSON H2.5a @ Ea. Truss End (Typ. U.O.N.)
Brace Column Base Connector:	SIMPSON ABU44
Porch Column to Beam Connector:	SIMPSON PC44 OR (2) METALB
FOOTINGS AND FOUNDATIONS	
Footings:	20"x10" Cont. W/2-#5 Bars Cont.
Stemwall:	8" C.M.U. W/1-#5 Vertical Dowel @ 48" O.C.

BUILDING COMPONENTS & CLADDING LOADS
MEAN BUILDING HEIGHT = 30.0', EXPOSURE "B"
ROOF ANGLE TO 2°

ZONE	WIND DIRECTION	Vult MPH	C _{pe} MPH	Vult MPH	C _{pe} MPH	Vult MPH	C _{pe} MPH	Vult MPH	C _{pe} MPH
1	0	12.0 / -18.5	14.9 / -23.1	17.5 / -27.8	23.0 / -32.3	1	1	12.0 / -18.5	14.9 / -23.1
1	90	11.4 / -18.4	13.6 / -23.0	16.0 / -27.0	21.5 / -31.0	1	90	11.4 / -18.4	13.6 / -23.0
1	180	10.0 / -18.6	11.9 / -22.2	13.9 / -26.0	16.1 / -30.2	1	180	10.0 / -18.6	11.9 / -22.2
2	0	12.5 / -34.1	14.9 / -44.3	17.5 / -49.4	23.0 / -59.2	2	0	12.5 / -34.1	14.9 / -44.3
2	90	11.4 / -31.9	13.6 / -33.0	16.0 / -44.6	18.5 / -51.1	2	90	11.4 / -31.9	13.6 / -33.0
2	180	10.0 / -28.2	11.9 / -33.0	13.9 / -44.6	16.1 / -48.7	2	180	10.0 / -28.2	11.9 / -33.0
3	0	12.0 / -51.3	14.9 / -61.0	17.5 / -71.6	23.0 / -83.1	3	0	12.0 / -51.3	14.9 / -61.0
3	90	11.4 / -47.9	13.6 / -51.1	16.0 / -67.0	18.5 / -71.1	3	90	11.4 / -47.9	13.6 / -51.1
3	180	10.0 / -40.1	11.9 / -51.0	13.9 / -60.0	16.1 / -70.0	3	180	10.0 / -40.1	11.9 / -51.0
4	0	21.0 / -23.6	29.5 / -34.1	30.4 / -33.0	39.3 / -38.2	4	0	21.0 / -23.6	29.5 / -34.1
4	90	20.0 / -22.6	24.1 / -26.5	29.0 / -31.6	33.7 / -36.1	4	90	20.0 / -22.6	24.1 / -26.5
4	180	19.5 / -21.9	23.0 / -25.4	27.2 / -29.8	31.6 / -34.6	4	180	19.5 / -21.9	23.0 / -25.4
5	0	21.0 / -29.1	29.5 / -34.1	30.4 / -40.7	39.3 / -41.2	5	0	21.0 / -29.1	29.5 / -34.1
5	90	20.0 / -27.2	24.1 / -32.4	29.0 / -38.0	33.7 / -44.0	5	90	20.0 / -27.2	24.1 / -32.4
5	180	19.5 / -24.6	23.2 / -29.3	27.2 / -34.3	31.6 / -39.8	5	180	19.5 / -24.6	23.2 / -29.3

HEIGHT & EXPOSURE ADJUSTMENT COEFFICIENTS FOR BUILDING COMPONENTS & CLADDING			
BLDG HEIGHT	EXPOSURE 'B'	EXPOSURE 'C'	EXPOSURE 'D'
15	.82	1.21	1.47
20	.89	1.29	1.55
25	.94	1.35	1.61
30	1.00	1.40	1.66

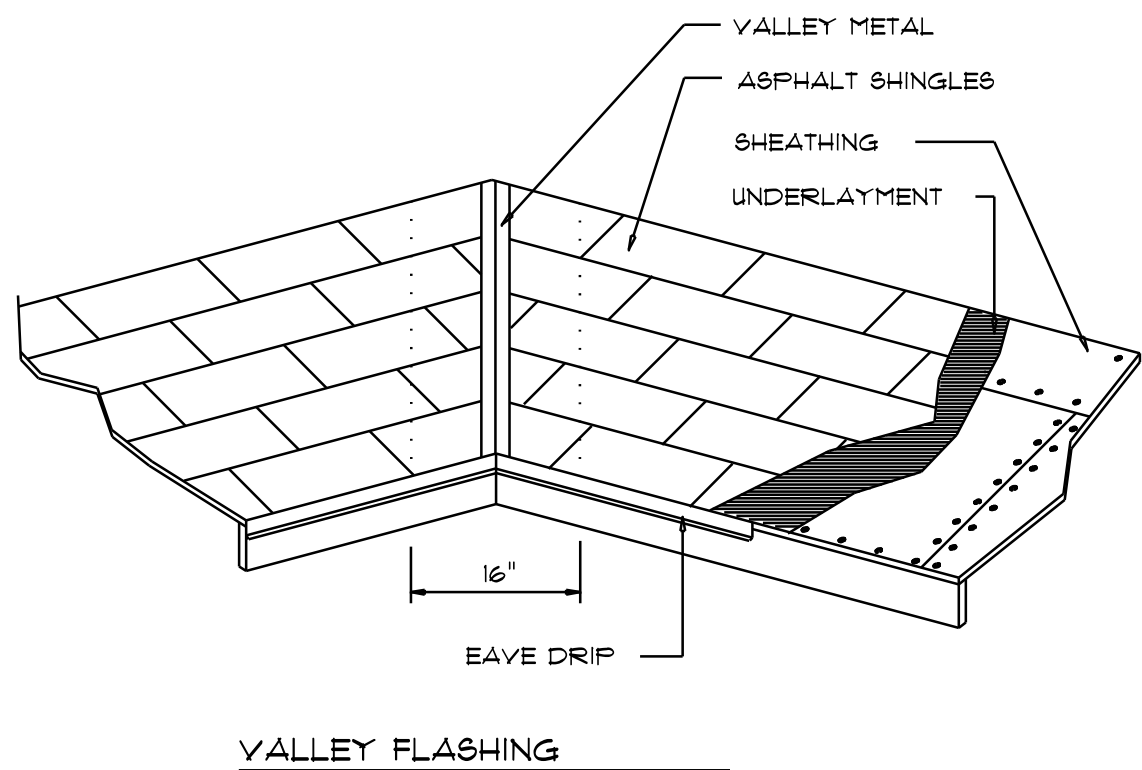

ROOFING METALS for FLASHING/ROOFING			
MINIMUM THICKNESS REQUIREMENTS			
MATERIAL	MINIMUM THICKNESS (in)	GAGE	WEIGHT (OZ.)
COPPER			16
ALUMINUM	0.024		
STAINLESS STEEL		28	
GALVANIZED STEEL	0.0119	26 (ZINC COATED G90)	
ZINC ALLOY LEAD PAINTED TERNE	0.021		40 20

Roofing/Flashing DETS.

SCALE: NONE

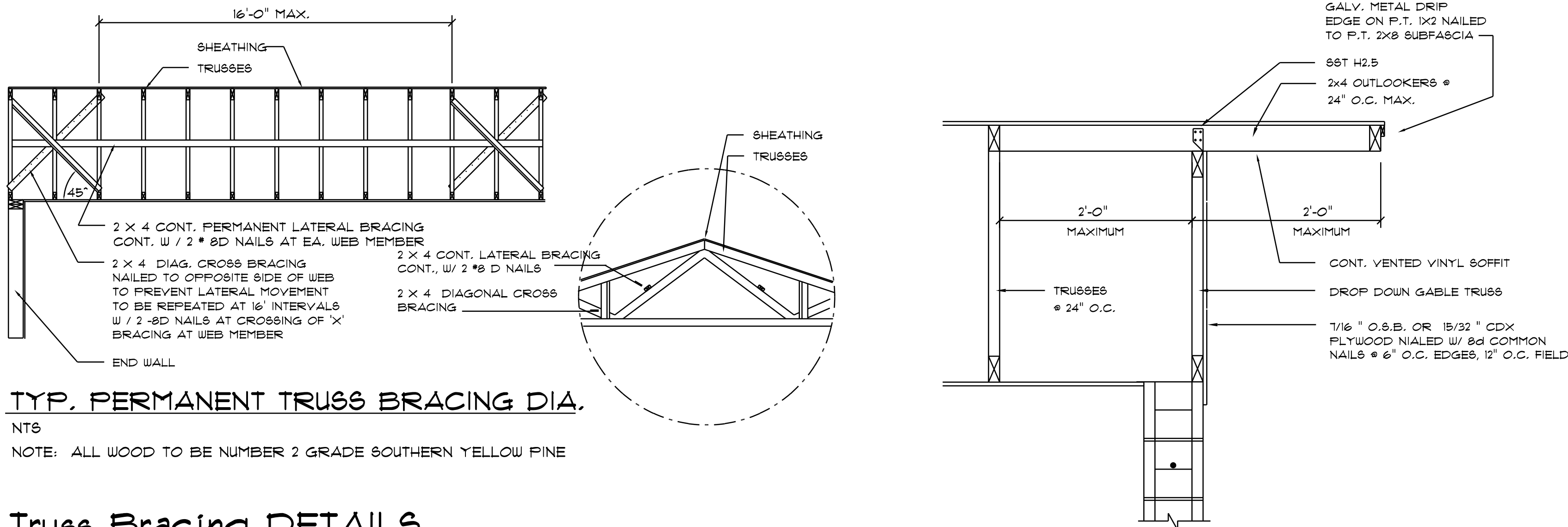

Gable End DETAIL

SCALE: NONE

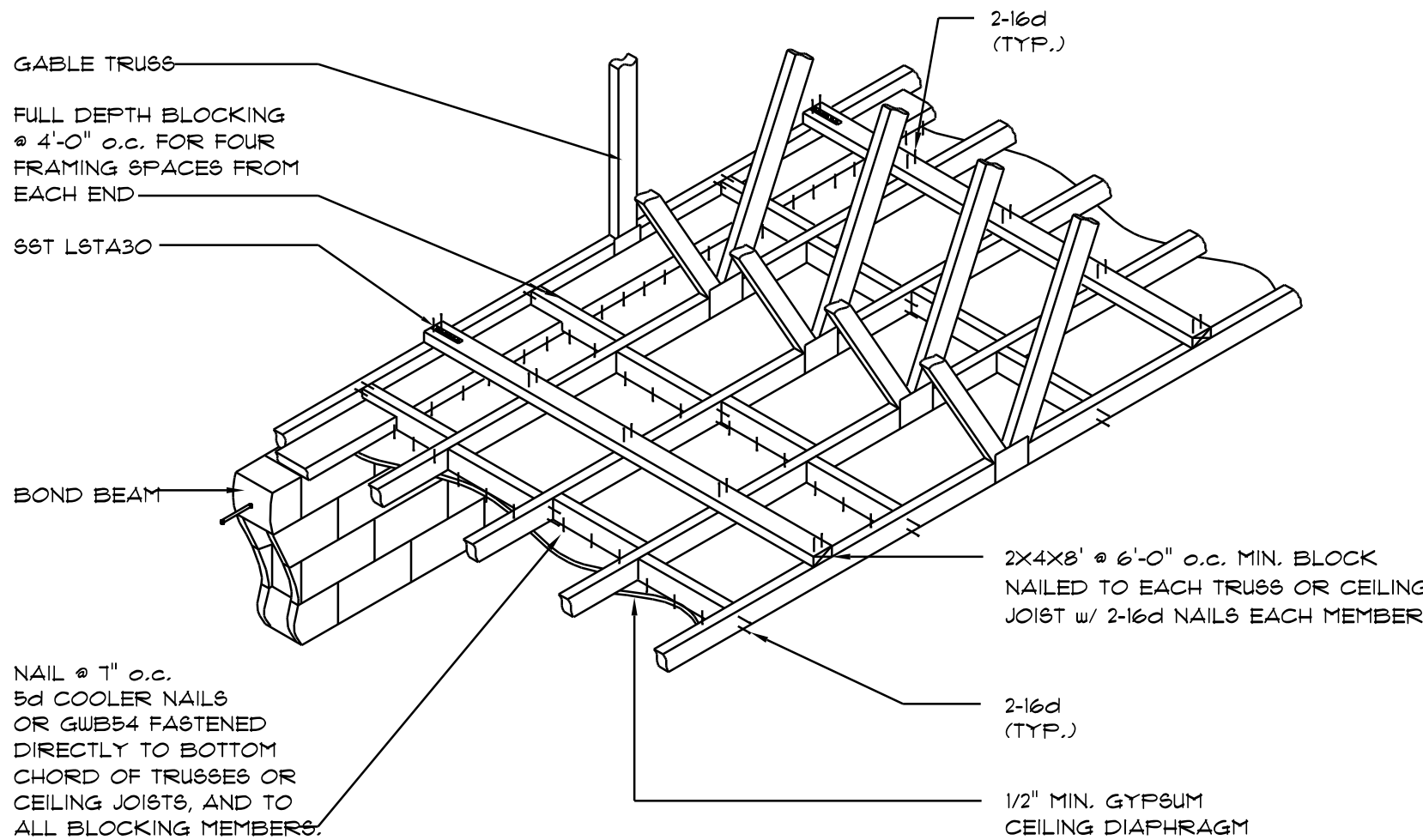

DIRECT TRUSS TO MASONRY CONNECTION ENDWALL FOR GYPSUM CEILING DIAPHRAGM

SCALE: NONE

ROOF SHEATHING FASTENINGS			
NAILING ZONE	SHEATHING TYPE	FASTENER	SPACING
1			6 in. o.c. EDGE 6 in. o.c. FIELD
2	5/8" O.S.B. OR 5/8" PLY	2 1/2"x0.13" RING SHANK NAIL6 OR 3"x0.100" RING SHANK NAIL8	6 in. o.c. EDGE 6 in. o.c. FIELD
3			4 in. o.c. 9 GABLE ENDWALL OR GABLE TRUSS 8 in. o.c. EDGE 6 in. o.c. FIELD

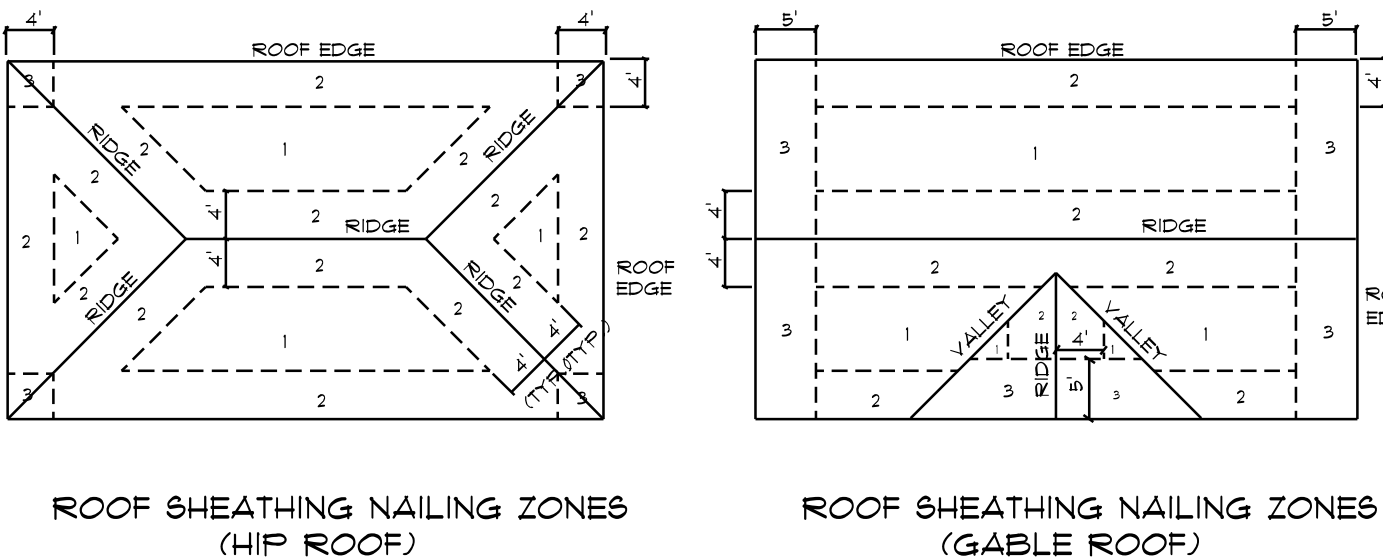

Roof Nail Pattern DET.

SCALE: NONE

THIS DOCUMENT HAS BEEN DIGITALLY SIGNED AND SEALED.
PRINTED COPIES OF THIS DOCUMENT ARE NOT CONSIDERED
SIGNED AND SEALED. THE SIGNATURE MUST BE VERIFIED ON
ANY ELECTRONIC COPIES OF THIS DOCUMENT.

REVISIONS
June 9th, 2025

The Woods Project (The Outdoor Bath)

A CUSTOM PROJECT FOR:

LAKE CITY, FL

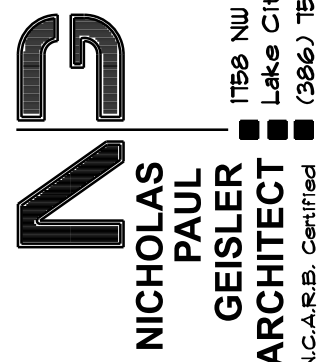

**GEISLER
ARCHITECT**
I.C.A.R.B. Certified
1758 NW Brown Rd.
Lake City, FL 32055
(386) 755-9021

SHEET NUMBER

S.3

OF 3 SHEETS

AR0007005