

Columbia County, FLA - Building & Zoning Property Map

Printed: Tue Jul 13 2021 16:32:27 GMT-0400 (Eastern Daylight Time)

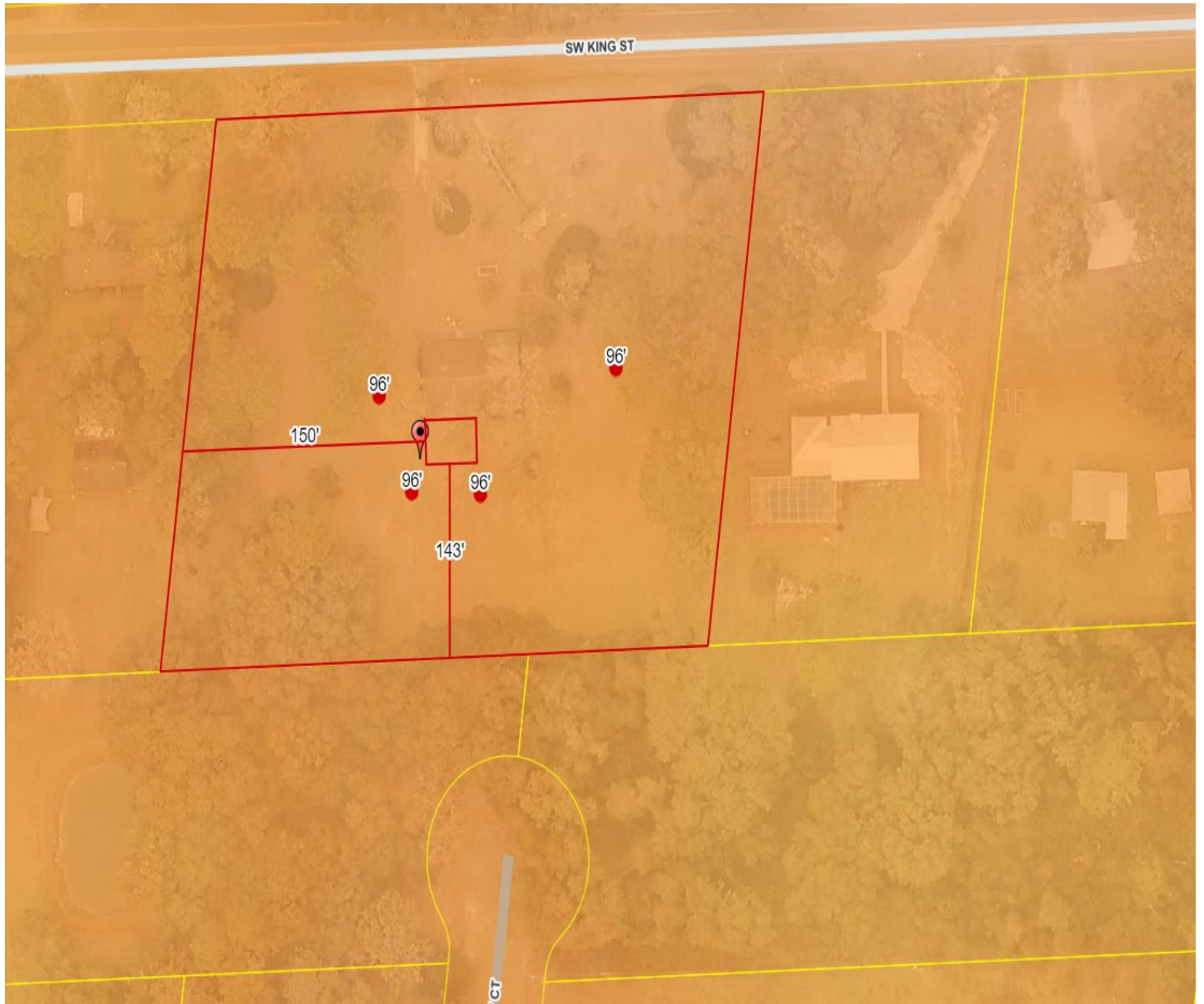

Parcel No: 35-4S-16-03282-007

Owner: KOON JAMES M

Subdivision:

Lot:

Acres: 2.06846023

Deed Acres: 2.5 Ac

District: District 5 Tim Murphy

Future Land Uses: Agriculture - 3

Flood Zones:

Official Zoning Atlas: A-3