

Legend

Parcels

Roads

- Roads
- others
- Dirt
- Interstate
- Main
- Other
- Paved
- Private
- 2018Aerials

Lake City Limits

SRWMD Wetlands

LidarElevations



Columbia County, FLA - Building & Zoning Property Map



Printed: Tue May 26 2020 11:02:12 GMT-0400 (Eastern Daylight Time)

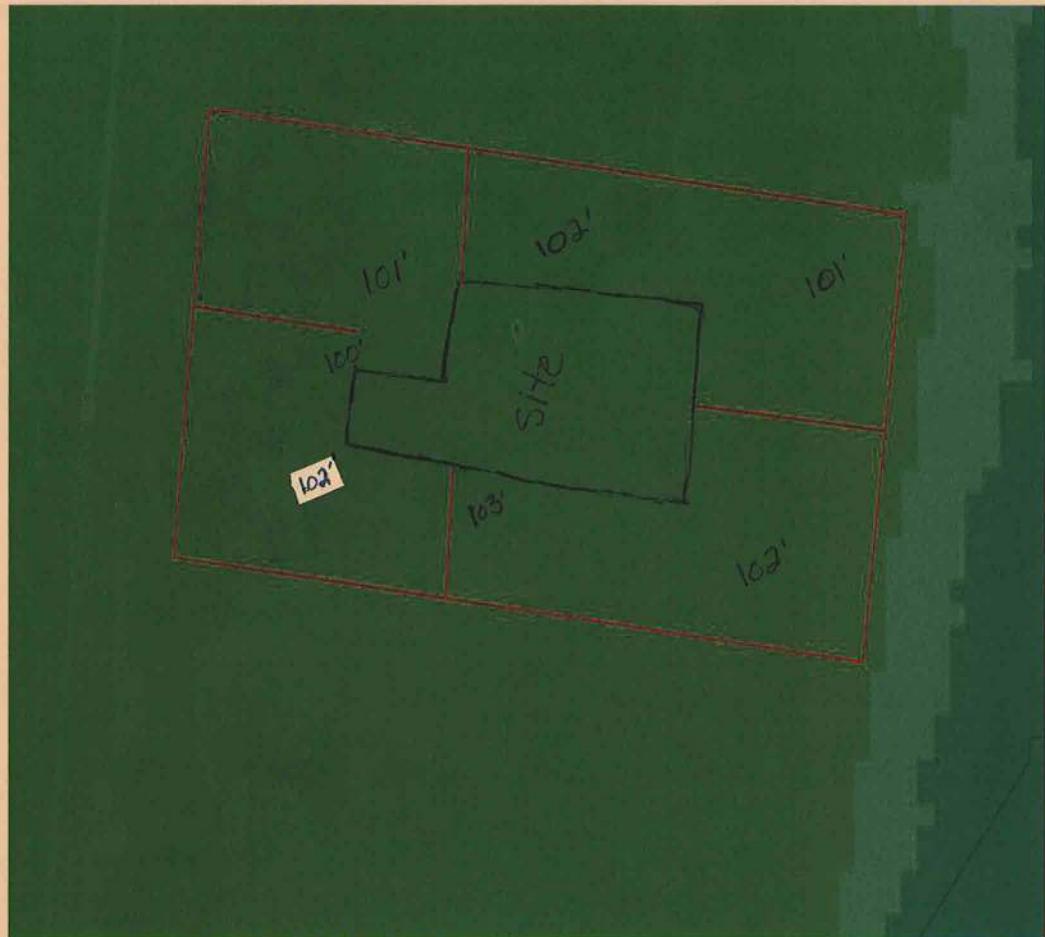

Parcel Information

Parcel No: 33-3S-16-02438-103

Owner: SIMQUE JULI

Subdivision: EMERALD COVE PHASE 1

Lot: 3

Acres: 0.5022912

Deed Acres:

District: District 3 Bucky Nash

Future Land Uses: Agriculture - 3, Residential - Low

Flood Zones:

Official Zoning Atlas: RSF-2

All data, information, and maps are provided "as is" without warranty or any representation of accuracy, timeliness of completeness. Columbia County, FL makes no warranties, express or implied, as to the use of the information obtained here. There are no implied warranties of merchantability or fitness for a particular purpose. The requester acknowledges and accepts all limitations, including the fact that the data, information, and maps are dynamic and in a constant state of maintenance, and update.