



STATE OF FLORIDA
DEPARTMENT OF ENVIRONMENTAL PROTECTION
ONSITE SEWAGE TREATMENT AND DISPOSAL
SYSTEM (OSTDS)

PERMIT NO. 22-0078
DATE PAID: 8-8-22
FEE PAID: 310.00
RECEIPT #: 187329

APPLICATION FOR CONSTRUCTION PERMIT

APPLICATION FOR:

☒ New System ☐ Existing System ☐ Holding Tank ☐ Innovative
☐ Repair ☐ Abandonment ☐ Temporary ☐

APPLICANT: Bobby Lavender & Wendi Murray EMAIL: rockyford@windstream.net
AGENT: A&B Construction TELEPHONE: 386-497-2311
MAILING ADDRESS: 546 SW Dorch St., Fort White, FL.

TO BE COMPLETED BY APPLICANT OR APPLICANT'S AUTHORIZED AGENT. SYSTEMS MUST BE CONSTRUCTED BY A PERSON LICENSED PURSUANT TO 489.105(3)(m) OR 489.552, FLORIDA STATUTES. IT IS THE APPLICANT'S RESPONSIBILITY TO PROVIDE DOCUMENTATION OF THE DATE THE LOT WAS CREATED OR PLATTED (MM/DD/YY) IF REQUESTING CONSIDERATION OF STATUTORY GRANDFATHER PROVISIONS.

PROPERTY INFORMATION

OSTDS REMEDIATION PLAN? [Y / N]

LOT: 26 BLOCK: NA SUBDIVISION: Cobblestone PLATTED: 42

PROPERTY ID #: 24-35-16-00275-121 ZONING: _____ I/M OR EQUIVALENT: [Y / ☒ N]

PROPERTY SIZE: 2.01 ACRES WATER SUPPLY: ☒ PRIVATE PUBLIC [] ≤ 2000 GPD [] > 2000 GPD

IS SEWER AVAILABLE AS PER 381.0065, FS? [Y / ☒ N] DISTANCE TO SEWER: NA FT

PROPERTY ADDRESS: 412 NW Ambleside Dr, Lake City, FL.

DIRECTIONS TO PROPERTY: TL onto NW Bascom Norris Dr, TR onto NW Lake Jeffery Rd, TR onto NW Bridgewater Ter, TL onto NW Ambleside Dr.

BUILDING INFORMATION

☒ RESIDENTIAL [] COMMERCIAL

Unit No	Type of Establishment	No. of Bedrooms	Building Area Sqft	Commercial/Institutional System Design Table I, Chapter 62-6, FAC
---------	-----------------------	-----------------	--------------------	---

1	<u>SF Residential</u>	<u>3</u>	<u>3021</u>	
---	-----------------------	----------	-------------	--

2				
---	--	--	--	--

3				
---	--	--	--	--

4				
---	--	--	--	--

[] Floor/Equipment Drains [] Other (Specify) _____

SIGNATURE: William D. Bishop II DATE: 8-4-22

DEP 4015, 06-21-2022 (Obsoletes previous editions which may not be used)

Incorporated 62-6.004, FAC

STATE OF FLORIDA
DEPARTMENT OF ENVIRONMENTAL PROTECTION
APPLICATION FOR CONSTRUCTION PERMIT

Permit Application Number 22-0678

Lavender & Murray

PART II SITEPLAN -----

Scale: Each block represents 10 feet and 1 inch = 40 feet.

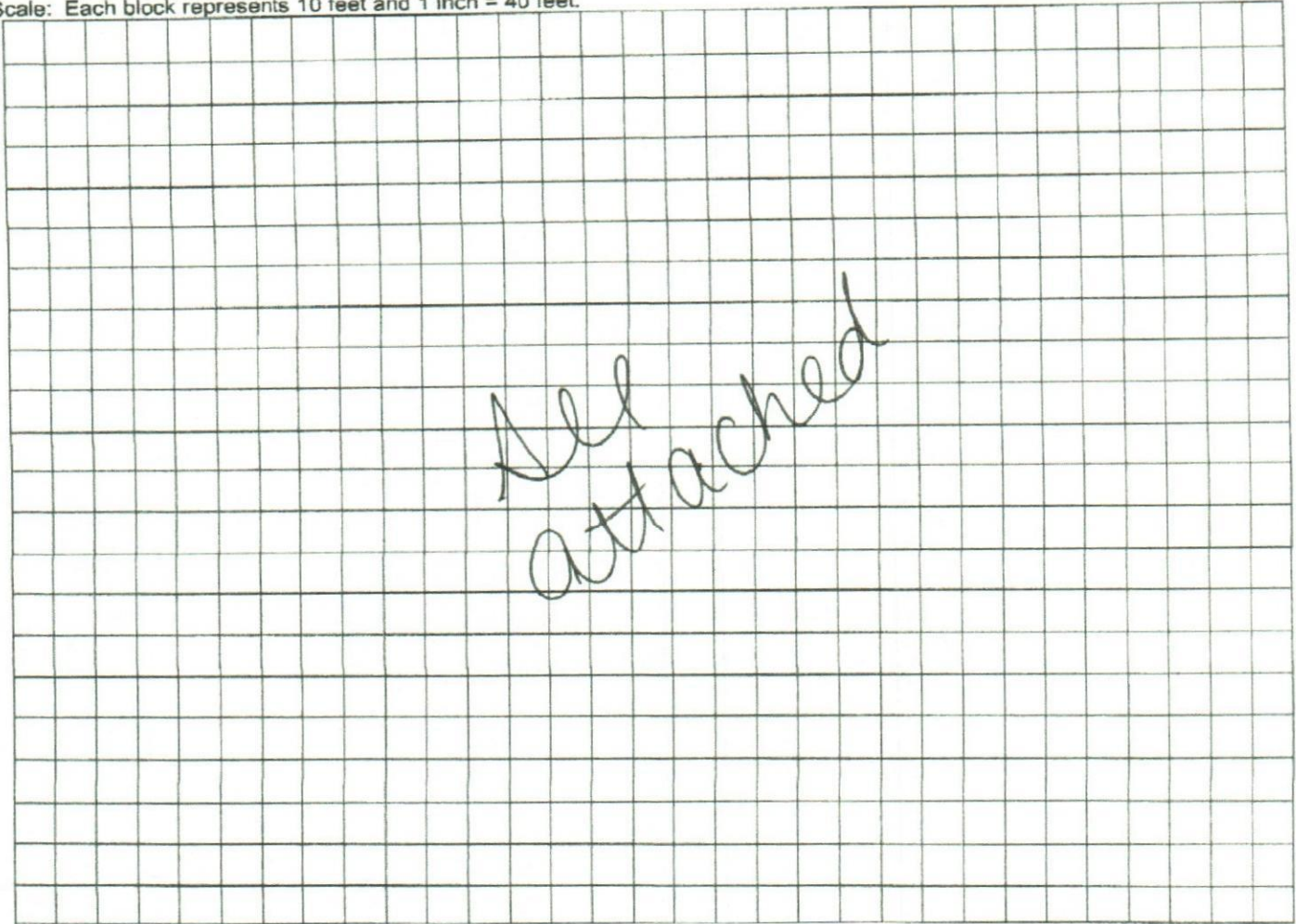

Notes: _____

Site Plan submitted by: William D. Bishop II master contractor
Plan Approved X Not Approved _____ Date 8/11/22
By [Signature] Columbus County Health Department

ALL CHANGES MUST BE APPROVED BY THE COUNTY HEALTH DEPARTMENT

DEP 4015, 06-21-2022 (Obsoletes previous editions which may not be used)

Incorporated: 62-6.004, F.A.C.

22-0678

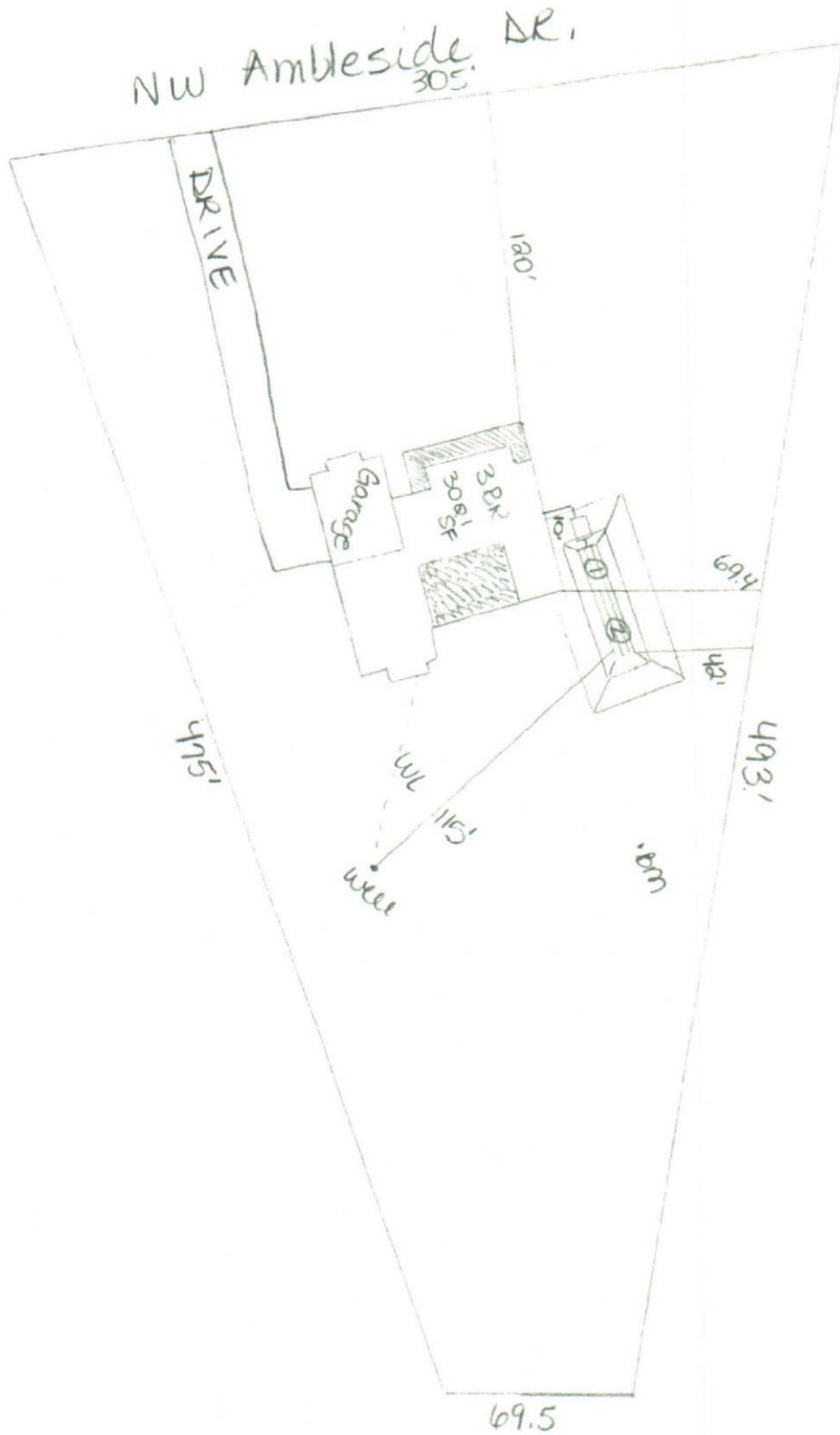

↑N

Lawrence & Murray
lin = 60 ft.
8-4-22

William A. Bishop III