



INLAND BUILDINGS

2141 SECOND AVENUE S.W.
CULLMAN, ALABAMA 35055
PHONE: 800-438-1606
FAX: 800-438-1626
www.inlandbuildings.com

BUILDING DESCRIPTION

BUILDING SIZE: 60.00' x 100.00' x 16.00' SLOPE: 3.0:12
BUILDING SIZE: SLOPE:
BUILDING SIZE: SLOPE:
BUILDING SIZE: SLOPE:
(BUILDING DIMENSIONS ARE NOMINAL, REFER TO PLANS)

This is to certify that this structure is designed utilizing the loads indicated and applied as required by the building code shown below. The certification is limited to the structural design of the framing and covering parts manufactured by the building manufacturer and is specified in the contract. Accessory items such as doors, window, louvers, translucent panels, and ventilators are not included. Also excluded are other parts of the project not provided by the building manufacturer such as foundations, masonry walls, mechanical equipment and erection of the building. The building should be erected on a properly designed foundation in accordance with the building manufacturer's design manual, the attached drawings and good erection practices.

Design Code FBC 20 (IBC 18)

General Loads

Roof Dead Load (D) 2.000 psf
Roof Collateral Load (C) 3 psf
Roof Live Load (Lr) 20.00 psf
Tributary Live Load Reduction Yes

Snow Load

Flat-Roof Snow Load (Pf) 0.0000 psf
Ground Snow Load (Pg) 0.0000 psf
Snow Exposure Factor (Ce) 1.0000
Snow Load Importance Factor (Is) 1.0000
Thermal Factor (Ct) 1.00

Wind Load

Wind Speed (V 3S) N/A
Wind Speed (Vult & Vasd) 131.0000 mph 101.4721 mph
Occupancy / Risk Category II - Normal
Wind Exposure Category B
Internal Pressure Coefficient (GCpi) +/- 0.18
Wind Enclosure Closed
Wind Importance Factor N/A

Seismic Load

Seismic Importance Factor (Ie) 1.00
Spectral Response Accelerations (Ss and S1) 0.0824 0.0493
Site Class D
Spectral Response Coefficients (Sds and Sd1) 0.0875 0.0784
Seismic Design Category B
Basic Seismic-Force-Resisting System(s) *

Longitudinal Lateral
Total Design Base Shear (V) 1.48 Kips 1.70 Kips
Seismic Response Coefficient(s) (Cs) 0.0292 0.0292
Response Modification Factor(s) (R) 3.0000 3.0000
Analysis Procedure: Equivalent Lateral Force

* Steel Systems Not Specifically Detailed For Seismic Resistance

PANEL, TRIM AND FRAMING INFORMATION

ROOF PANELS

TYPE: PBR GAUGE: 26 COLOR: Charcoal Gray
UL90 CERTIFICATION: No
INSULATION: 4 in. (BY OTHERS)
MASTIC: Wide

WALL PANELS

TYPE: PBR GAUGE: 26 COLOR: Ash Gray
INSULATION: 4 in. (BY OTHERS)

SOFFIT PANELS

TYPE: PBU GAUGE: 26 COLOR: Ash Gray

WAINSCOT PANELS

TYPE: PBR GAUGE: 26 COLOR: Charcoal Gray

TRIM

RAKE: COLOR: Charcoal Gray
EAVE: COLOR: Charcoal Gray
GUTTER: COLOR: Charcoal Gray
DOWNSPOUT: COLOR: Charcoal Gray
VALLEY GUTTER: COLOR: Charcoal Gray
HEADER: COLOR: Charcoal Gray
SILL: COLOR: Charcoal Gray
JAMB: COLOR: Charcoal Gray
BASE TRIM: COLOR: Charcoal Gray
CORNER: COLOR: Charcoal Gray
LINER: COLOR: Ash Gray
SOFFIT: COLOR: Ash Gray
FASCIA SILL: COLOR: Ash Gray
CAP TRIM: COLOR: Ash Gray

PRIMARY FRAMING

(MAIN FRAMES & ENDWALL FRAMES) Red-Oxide
(WIND COLUMNS & BENTS)

SECONDARY FRAMING

(GIRTS, EAVE STRUTS, PURLINS) Red-Oxide
DOOR/FRAMED OPNG. & CLIPS ETC.)

DN 9

Loads, as noted, are as given within order documents and are applied in general accordance with the applicable provisions of the model code and/or specification indicated. Neither the manufacturer nor the certifying engineer declares or attests that the loads as designated are proper for local provisions that may apply or for site specific parameters. The manufacturer's engineer's certification is limited to designs supplied by and/or engineer of record for the overall construction project.

DN 10

This metal building system is designed as enclosed. All exterior components (i.e. doors, windows, vents, etc.) must be designed to withstand the specified wind loading for the design of components and cladding in accordance with the specified building code. Doors are to be closed when a maximum of 50% of design wind velocity is reached.

DN 17

This project is designed using manufacturer's standard serviceability standards. Generally this means that all stresses and deflections are within typical performance limits for normal occupancy and standard metal building products. If special requirements for deflections and vibrations must be adhered to, then they must be clearly stated in the contract documents.

DN 18

X-Bracing is to be installed to a taut condition with all slack removed. Do not tighten beyond this state.

DN 19 (Frame Line 1)

The framing as shown at this elevation is not designed for future expansion. Corresponding frame reactions are calculated based upon actual tributary area.

DN 27

Per ASCE 7-16 this structure qualifies and was designed as a fully enclosed structure.

DN 28

The framed opening support members provided are designed ONLY for wind load forces exerted "normal (perpendicular) to the opening". No additional loads are included.

DRAWING INDEX

ISSUE	PAGE	DESCRIPTION
0	C1 OF 2	COVER PAGE
0	C2 OF 2	NOTES PAGE
0	F1 OF 2	ANCHOR ROD PLAN
0	F2 OF 2	REACTIONS
0	E1 OF 8	ROOF FRAMING
0	E2 OF 8	ROOF SHEETING
0	E3 OF 8	CROSS SECTION
0	E4 OF 8	CROSS SECTION
0	E5 OF 8	SIDEWALL ELEVATION
0	E6 OF 8	SIDEWALL ELEVATION
0	E7 OF 8	ENDWALL ELEVATION
0	E8 OF 8	ENDWALL ELEVATION
0	D1 OF 5	DETAIL DRAWINGS
0	D2 OF 5	DETAIL DRAWINGS
0	D3 OF 5	DETAIL DRAWINGS
0	D4 OF 5	DETAIL DRAWINGS
0	D5 OF 5	DETAIL DRAWINGS

IAS Certification Accredited
Certification # MB-205

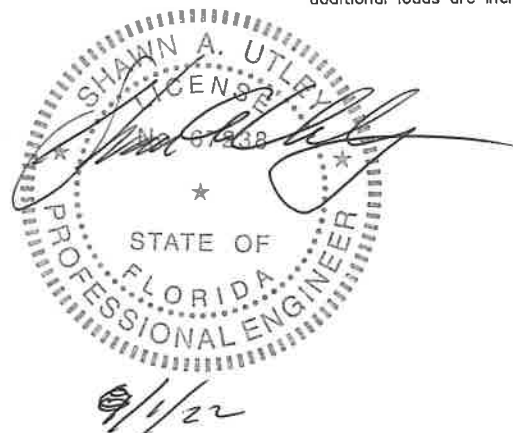

DRAWING STATUS

☐ FOR APPROVAL
THESE DRAWINGS, BEING FOR APPROVAL, ARE BY DEFINITION NOT FINAL, AND ARE FOR CONCEPTUAL REPRESENTATION ONLY. THEIR PURPOSE IS TO CONFIRM PROPER INTERPRETATION OF THE PROJECT DOCUMENTS. ONLY DRAWINGS ISSUED "FOR CONSTRUCTION" CAN BE CONSIDERED AS COMPLETE.
☐ FOR PERMIT
THESE DRAWINGS, BEING FOR PERMIT, ARE BY DEFINITION NOT FINAL IN THAT, AS A MINIMUM, PIECE MARKINGS ARE NOT IDENTIFIED. ONLY DRAWINGS ISSUED "FOR CONSTRUCTION" CAN BE CONSIDERED AS COMPLETE.
☒ FOR CONSTRUCTION
FINAL DRAWINGS.

REVISIONS

NO.	DATE	DESCRIPTION	BY	CHK'D
A	7/29/22	FOR PERMIT	THG	RYS
0	8/23/22	FOR CONSTRUCTION	TM	KJ



INLAND BUILDINGS

2141 SECOND AVENUE S.W. CULLMAN, AL 35055
PHONE: 800.438.1606
FAX: 800.438.1626
www.inlandbuildings.com

DESCRIPTION	COVER PAGE	SIZE	REFER TO C1
TARGET OR PROJECT	Kevin Graham	CUSTOMER	FLORIDA METAL BLDG. SERVICES, LLC
JOB SITE LOCATION	1230 S.E. COUNTY ROAD 18 LAKE CITY, FL 32024	ADDRESS	5445 SOUTH PINE AVE. OCALA, FL 34480
CAD BY	THG	DATE	7/29/22
ENGR BY	FAC	SCALE	N.T.S.
JOB NO.	181865	REV.	0
BLDG. DESC.		SHEET NO.	C1 of 2
ISSUE			0

GENERAL NOTES

1. The seal that appears on these drawings is the seal of the engineer for this building manufacturer who is NOT the engineer of record.
2. This building manufacturer is not responsible for errors, omissions or damages incurred in the erection of building components, nor for the inspection of erected components to ascertain same.
3. Temporary bracing must be installed by erector to provide adequate stability during erection. Bracing indicated on the erection drawings is critical to the stability of the completed structure and shall not be removed.
4. Wall and liner panels are an integral part of the structural system. Unauthorized removal of panels is prohibited.
5. "Oil-canning", a perceived waviness inherent to light gauge metal, may exist. This condition does not affect the finish or structural integrity of the panel, and is therefore not a cause for rejection.
6. Trim part marks are as shown: ex. $FL-32-20'-2"$
└─ Trim Identification number └─ Trim length in feet and inches.

APPROVAL NOTES

The following conditions apply in the event that these drawings are used as approval drawings:

- A) It is imperative that any changes to these drawings:
- 1) Be made in contrasting ink.
 - 2) Have all instances of change clearly indicated.
 - 3) Be legible and unambiguous.
- B) Dated signature is required on all pages.
- C) Manufacturer reserves the right to re-submit drawings with extensive or complex changes required to avoid misfabrications. This may impact the delivery schedule.
- D) Approval of these drawings indicates conclusively that the manufacturer has correctly interpreted the contract requirements, and further constitutes agreement that the building as drawn, or as drawn with indicated changes represents the total of the materials to be supplied by manufacturer.
- E) Any changes noted on the drawings not in conformance with the terms and requirements of the contract between manufacturer and its customer are not binding on manufacturer unless subsequently specifically acknowledged and agreed to in writing by change order or separate documentation. Manufacturer recognizes that rubber stamps are routinely used in indicating approval, disapproval, rejection, or mere review of the drawings submitted. However, manufacturer does not accept changes or additions to contractual terms and conditions that may appear with the use of a stamp or similar indication of approval, disapproval, etc. Such language applied to the manufacturer's drawings by the customer, architect, engineer, or any other party will be considered as unacceptable alterations to these drawing notes, and will not alter the contractual rights and obligations existing between manufacturer and its customer.

SAFETY COMMITMENT

The building manufacturer has a commitment to manufacture quality building components that can be safely erected, however, the safety commitment and job site practices of the erector are beyond the control of the building manufacturer. It is strongly recommended that safe working conditions and accident prevention practices be the top priority of any job site. Local, state and federal safety and health standards, whether standard statutory or customary, should always be followed to help insure worker safety. Make certain all employees know the safest and most productive way of erecting a building. Emergency procedures should be known to all employees. Daily meetings highlighting safety procedures are also recommended. The use of hard hats, rubber sole shoes for roof work, proper equipment for handling material, and safety nets where applicable, are recommended.

BOLT TIGHTENING

The proper tightening and inspection of all fasteners is the responsibility of the erector. All high strength (A325, A490) bolts and nuts must be tightened by the "turn-of the nut" method unless otherwise specified by the end customer in the contract documents. Inspection of high strength bolt and nut installation by other than the erector must also be specified in the contract documents and the erector is responsible for ensuring that the installation and inspection procedures are compatible prior to the start of erection. (MBMA 2006 iv 6.9)

BUILDER/CONTRACTOR RESPONSIBILITIES

It is the responsibility of the builder/contractor to insure that all project plans and specifications comply with the applicable requirements of any governing building authorities. The supplying of sealed engineering data and drawings for the metal building system does not imply or constitute an agreement that the building manufacturer or its design engineer is acting as the engineer of record or design professional for a construction project. The contractor must secure all required approval and permits from the appropriate agency as required. Approval of the manufacturer's drawings and calculations indicate that the building manufacturer correctly interpreted and applied the requirements of the contract drawings and specifications. (sect. 4.4.1 AISC code of standard practices, 13th ed.) Where discrepancies exist between the manufacturer's structural steel plans and the plans for other trades, the structural steel plans shall govern. (sect. 3.3 AISC code of standard practice 13th ed.) Design considerations of any material in the structure which are not furnished by the building manufacturer are the responsibility of the contractors and engineers other than the building manufacturer's engineer unless specifically indicated. The contractor is responsible for all erection of steel and associated work in compliance with the building manufacturer's "for erection installation" drawings. Products shipped to builder or his customer shall be inspected by builder immediately upon arrival. Claims for shortages or defective material, if not packaged, must be made to the manufacturer in writing within five (5) days after receipt of the shipment. However, if a defect is of such nature that reasonable visual inspection would fail to disclose it, then the claim must be made within five (5) days after the builder learns of the defect. The manufacturer will not be liable for any defect unless claim is made one (1) year after date of the original shipment by the manufacturer to builder or his customer. The manufacturer will be given a reasonable opportunity to inspect defective materials upon receipt of claim by builder. If a defect is of such nature that it can be remedied by a field operation at the job site without the necessity of returning the material to the manufacturer, then upon written authorization of the manufacturer, the builder may repair or cause the material to be repaired and the manufacturer will reimburse the builder for the cost of the repair in accordance with the written authorization. Unless noted otherwise, all bracing as shown and provided by the manufacturer for this building is required and shall be installed by the erector as a permanent part of the structure. Temporary supports, such as temporary guys, braces, false work, cribbing or other elements required for the erection operation will be determined and furnished and installed by the erector. These temporary supports will secure the steel framing, or any partly assembled steel framing, against loads comparable in intensity to those for which the structure was designed, resulting from wind, seismic forces and erection operations, but not the loads resulting from the performance of work by or the acts of others, nor such unpredictable loads as those due to tornado, explosion or collision. (sect. 7.10.3 AISC code of standard practice, 13th ed.) Design of gutter and downspout is a function of the rainfall intensity and area to be drained. Design parameters utilized are in accordance with the 2005 low rise building systems manual and/or the 12th edition of the architectural graphic standards, as applicable. Proper owner maintenance dictates that the drainage system be kept free of debris and/or ice at all times to ensure proper function of the gutter and downspout. In those cases where the owner/tenant of a property is unwilling or unable to provide proper maintenance, elimination of gutter should be considered as an alternative.

PRODUCT CERTIFICATION

The building manufacturer is member of the Metal Building Manufacturers Associations. The building manufacturer's fabrication and products are covered by one or more of the following certification:

1. Approved fabricator of prefabricated buildings and components. Reference IAS(MB-205)
2. City of Houston approved fabricator (registration no. 964)

International Building Code (IBC)

Material properties of steel plate used in the fabrication of primary rigid frames, and primary structural exclusive of cold-formed sections, conform to ASTM-A529 or A-572. Flanges with thickness of 1" or less and width of 12" or less conform to A-529 with minimum yield point of 55,000 PSI. Flanges greater than $\frac{3}{8}$ " in thickness and 12" in width conformed to A-572 with min. yield point of 50,000 PSI. Flanges with a thickness greater than 1" thick and a width less than 12" conform to A-572 with a min. yield point of 50,000 PSI. Material properties of pipe sections conform to ASTM-A53 type E, Grade B with a min. yield point 35,000. Material properties of hot rolled steel members conform to the requirements of ASTM-A992 or A-572 with a min. yield point of 50,000 PSI. Material properties of cold formed light gauge steel members conform to ASTM-A1011 Grade 55 with a min. yield point of 55,000 PSI. Material properties of roof/wall sheeting, base material conform to ASTM-A792 Grades 50 or 80 with min. yield point of 50,000 PSI on 80,000 PSI respectively, as required by design Coating & base material is 55% aluminum-zinc alloy in accordance with A255 for unpainted or A250 for painted specification. Cable utilized for bracing conforms to ASTM A475. Cable bracing is to be installed to a tout condition with all slack removed. Rod & angle utilized for bracing members conform to ASTM A36. Structural joints with ASTM A-325 high strength bolts, where indicated on the drawings, shall be assembled and the fasteners tightened in accordance with the bolt tightening procedure per MBMA '96 IV 6.9. All joints will be assembled without washers unless otherwise noted. All steel members except bolts, fasteners & cable shall receive one shop coat of iron oxide corrosion inhibitive primer, meeting the performance requirements of SSPC paint Specification #15. Shop & field inspections and associated fees are the responsibility of the contractor, unless stipulated otherwise in the contract.

Packing List: 12345

Ship To: LUIS MARTINEZ
5487 FM 744
PAWNDE, TX, 71576

Truck ID: EXPRESS

Carton ID	Piece Mark	Description	Dims/Qty	Length	Unit Weight	Gross Weight	Order#	- Line# -	Cust#0#
BUILDING SERVICE									
C128980			delta90			591			
	RF1-1	BUILT UP SECTION	2	8' 3-7/16"	124.0	248	12345	1	896790
	RF1-2	BUILT UP SECTION	2	10' 7-5/8"	154.0	308	12345	2	896790
	RF2-1	BUILT UP SECTION	1	8' 3-7/16"	125.0	125	12345	3	896790
BUILDING SERVICE									
C128945			delta90			190			
	EC-1	ENDWALL COLUMN 8X35C16	2	9' 10-15/16"	27.5	55	12345	8	896790
	EC-2	ENDWALL COLUMN 8X35C16	2	11' 9-7/16"	33.3	67	12345	9	896790
	ER-1	ENDWALL RAFTER 8X35C14	2	8' 9-5/8"	25.1	50	12345	10	896790
	ER-2	ENDWALL RAFTER 8X35C14	2	8' 9-5/8"	25.1	50	12345	11	896790
PA12E9697B4-									
		26ga PBR DESERT SAND PANEL SMP	178x8x0			222			
	LEFT ENDWALL	26GA PBR ENDWALL PANEL	2	14' 9-1/2"	39.5	79	12345	35	896790
	LEFT ENDWALL	26GA PBR ENDWALL PANEL	2	13' 9-1/2"	37.0	74	12345	39	896790
	LEFT ENDWALL	26GA PBR ENDWALL PANEL	2	12' 9-1/2"	34.5	69	12345	41	896790
C127443-BUNDLE ZEE									
		BUNDLE ZEE	delta90			190			
G-1	ZEE 8 X 2-3/8 X 2-1/8 16GA RED OXIDE	4	4' 7-1/2"	12.7	51	12345	17	896790	
	ZEE 8 X 2-3/8 X 2-1/8 16GA RED OXIDE	2	12' 7-1/2"	35.0	70	12345	18	896790	
	ZEE 8 X 2-3/8 X 2-1/8 16GA RED OXIDE	4	4' 3-1/2"	11.7	47	12345	19	896790	
	ZEE 8 X 2-3/8 X 2-1/8 16GA RED OXIDE	1	8' 1-1/2"	22.0	22	12345	20	896790	
C127888-WAREHOUSE									
		WAREHOUSE BOX 1	delta90			222			
		R PANEL OUTSIDE CLOSURE STRIP 36"	22		0.0	1	12345	81	896790
		TUBE CAULKING SILICONE CLEAR 10.3 OZ TUBE	14		1.1	16	12345	83	896790
		12 X 1-1/4 SELF DRILLING CARBON SCREW LIGHT STONE	750		0.0	15	12345	91	896790
C126431-trim box 1									
		trim box 1	21x8x0			149			
		FL-31 26GA EAIVE TRIM - (ALL PANELS) - LIGHT STONE SMP	2	20' 2"	13.5	27	12345	59	896790
		FL-21 26GA SCULTURE RAKE END - (R PANEL) LIGHT STONE SMP	4	15' 3"	22.2	89	12345	60	896790
		FL-10 26GA CORNER TRIM - OUTSIDE (R" AND "A" PANEL) DESERT SAND SMP	4	10' 0"	8.2	33	12345	63	896790

Page 1

Page 1

PACKING LIST EXAMPLE

Customer		Job Number	12345			
Customer PO Number		12345	PART NAME DESCRIPTION LENGTH QTY			
Carton ID		07522	LEFT ENDWALL 26 GA. PBR SIDEWALL PANEL 14' 9-1/2" 2			
		PA12E9697B4	LEFT ENDWALL 26 GA. PBR SIDEWALL PANEL 13' 9-1/2" 2			
			LEFT ENDWALL 26 GA. PBR SIDEWALL PANEL 12' 9-1/2" 2			

TRIM BUNDLE AND WAREHOUSE LABEL

Carton ID	C126431
Customer	ABC CONSTRUCTION
Job Number	12345
	■ C126431 ■

BUNDLE LABEL EXAMPLES

DRAWING STATUS

NO.	DATE	DESCRIPTION	BY	CHK'D
A	7/29/22	FOR PERMIT	THG	RVS
O	8/23/22	FOR CONSTRUCTION	TM	KJ
FOR APPROVAL: THESE DRAWINGS, BEING FOR APPROVAL, ARE BY DEFINITION NOT FINAL AND ARE FOR CONCEPTUAL REPRESENTATION ONLY. THEIR PURPOSE IS TO CONFIRM PROPER INTERPRETATION OF THE PROJECT DOCUMENTS. ONLY DRAWINGS ISSUED "FOR CONSTRUCTION" CAN BE CONSIDERED AS COMPLETE.				
FOR PERMIT: THESE DRAWINGS, BEING FOR PERMIT, ARE BY DEFINITION NOT FINAL IN THAT, AS A MINIMUM, PIECE MARKINGS ARE NOT IDENTIFIED. ONLY DRAWINGS ISSUED "FOR CONSTRUCTION" CAN BE CONSIDERED AS COMPLETE.				
FOR CONSTRUCTION: FINAL DRAWINGS.				

NO.	DATE	DESCRIPTION	BY	CHK'D
A	7/29/22	FOR PERMIT	THG	RVS
O	8/23/22	FOR CONSTRUCTION	TM	KJ
FOR APPROVAL: THESE DRAWINGS, BEING FOR APPROVAL, ARE BY DEFINITION NOT FINAL AND ARE FOR CONCEPTUAL REPRESENTATION ONLY. THEIR PURPOSE IS TO CONFIRM PROPER INTERPRETATION OF THE PROJECT DOCUMENTS. ONLY DRAWINGS ISSUED "FOR CONSTRUCTION" CAN BE CONSIDERED AS COMPLETE.				
FOR PERMIT: THESE DRAWINGS, BEING FOR PERMIT, ARE BY DEFINITION NOT FINAL IN THAT, AS A MINIMUM, PIECE MARKINGS ARE NOT IDENTIFIED. ONLY DRAWINGS ISSUED "FOR CONSTRUCTION" CAN BE CONSIDERED AS COMPLETE.				
FOR CONSTRUCTION: FINAL DRAWINGS.				



DESCRIPTION NOTES PAGE	SIZE	REFER TO C1
OWNER OR PROJECT	CUSTOMER	FLORIDA METAL BLDG. SERVICES, LLC
JOB SITE LOCATION	ADDRESS	1230 S.E. COUNTY ROAD 18 5445 SOUTH PINE AVE.
CAD BY	DATE	SCALE
THG	7/29/22	N.T.S.
JOB NO.	181865	PH BLDG. DESC. SHEET NO. ISSUE
		C2 of 2 0

STRAIGHT BILL OF LADING - SHORT FORM - ORIGINAL - NOT NEGOTIABLE

DATE	10/07/11	CARRIER	JOE TRUCKING	BILL OF LADING #	54321
SHIPPER AND ORIGIN			CONSIGNEE AND DESTINATION		
ABC BUILDINGS 17812 BROWN RD HOUSTON, TX			BOB'S BUILDING c/o LARRY UNDERWOOD 3387 DELTA RD HUEYTOWN, AL 35023 County of:		
Route:		Order # 12345		Ship Status:	
Phase:		Order Type: ABC Building			
Trailer # 50582		Add Order #s			
Tracking #					
Freight PO# 41433					
COD AMOUNT: \$0.00					
FOR FREIGHT COLLECT SHIPMENTS: Subject to section 7 of conditions of applicable bill of Lading, if this shipment is to be delivered to the consignee without recourse on the carrier, the consignee shall sign the following statement: The carrier shall not make delivery of this shipment without payment of freight and other lawful charges.					
# PACKAGES	KIND OF PACKAGES, DESCRIPTION OF ARTICLES, SPECIAL MARKS, AND EXCEPTIONS			WEIGHT	CLASS OR RATE
1	LOT MISC. BUILT UP / STRUCTURAL / COLD FORM / PANEL / TRIM / CANOPY / 2 BUNDLES OF RED & GALV ANGLE			35260	
Carrier: Print Name: _____ Tractor #: _____				TOTAL WEIGHT (LBS)	35,260

RECEIVED, subject to the classifications and the tariffs in effect on the date of issue of the Bill of Lading, the property described above is in apparent good order, unless, except as noted (parties and conditions of contents to packages unknown), marked, consigned and delivered as indicated above, which said carrier (the word carrier being understood throughout this contract as meaning any person or corporation in possession of the property under this contract) agrees to carry to its local place of delivery as said destination, if on its route, otherwise to deliver to another carrier on the route to said destination. It is mutually agreed as to each carrier of all or any part of said property over all or any portion of said route to destination and as to each party at any time thereafter to all or any said property that every service to be performed hereunder shall be subject to all the terms and conditions of the Uniform Straight Bill of Lading set forth: (1) in the National Motor Freight Classification as effect on the date hereof, if this is a rail or a rail-water shipment or (2) in the applicable motor carrier classification or tariff if this is a motor carrier shipment.

Any alteration, addition, or erasure in the bill of lading that is made with the special notation hereon of the party issuing the Bill of Lading, shall be without effect in the absence of such notation, and the Bill of Lading shall be enforceable according to its original tenor.

THIS MATERIAL MUST BE DELIVERED BY:

Receiver Signature: _____	Date Picked Up: _____	Time: _____
The property described above is in apparent good order, except as noted (parties and conditions to packages unknown), marked, labeled, and is in proper condition for transportation according to the applicable regulations of the Department of Transportation.		
Consignee's Signature: _____		Date: _____

BILL OF LADING EXAMPLE

Piece Mark		TRIM PIECE LABEL	Job Number
		FL-31 12345	
Length		20' 2" L-59	Line Number

BUILT UP, STRUCTURAL AND FAB. COLD FORM LABEL

Job Number	12345
Piece Mark	RF1 - 1
	 ■ PL1060143 ■
<u>PIECE LABEL EXAMPLES</u>	

DSN. APR.	APR. DATE
No 67238	
STATE OF FLORIDA PROF. ENGINEER	

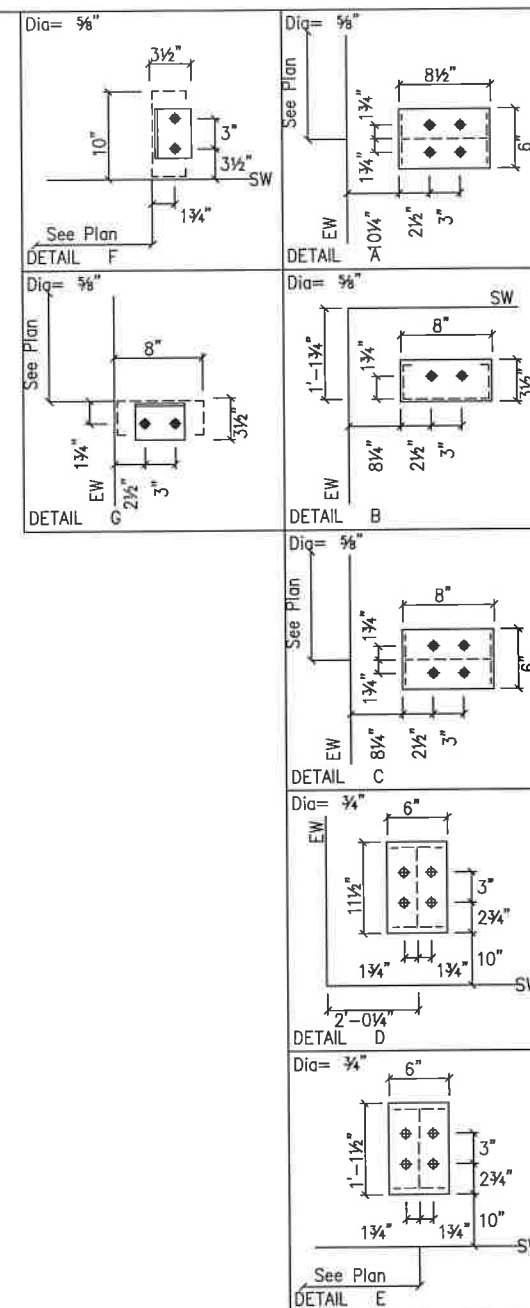
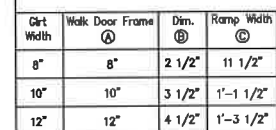

DSN. APR. APR. DATE

SHAWN A. UTLEY
LICENSED PROFESSIONAL ENGINEER
NO 67238
STATE OF FLORIDA
8/1/22

		INLAND BUILDINGS 2141 SECOND AVENUE S.W. CULLMAN, AL 35055 PHONE: 800.438.1606 FAX: 800.438.1628 www.inlandbuildings.com			
DESCRIPTION		ANCHOR ROD PLAN		SIZE	REFER TO C1
OWNER OR PROJECT	Kevin Graham		CUSTOMER	FLORIDA METAL BLDG. SERVICES, U	
JOB SITE LOCATION	1230 S.E. COUNTY ROAD 18 LAKE CITY, FL 32024		ADDRESS	5445 SOUTH PINE AVE. OCALA, FL 34480	
CAD BY THC	ENC BY FAC	DATE 7/29/22	SCALE N.T.S.	JOB NO. 181865	PH FIELD DESIG.
				SHEET NO. 1 of 2	

FRAME LINES: 1 2 3 4

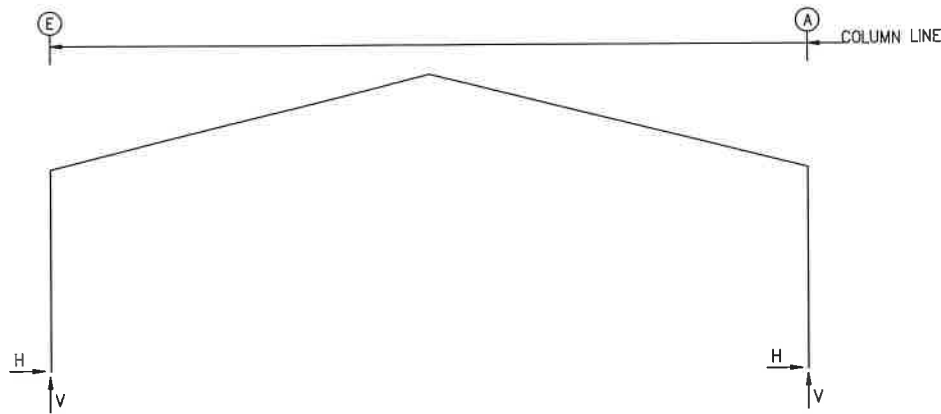

RIGID FRAME: BASIC COLUMN REACTIONS (k)

Frame Line	Column Line	---Dead---		---Collateral---		---Live---		---Wind_Left1---		---Wind_Right1---		---Wind_Left2---	
		Horiz	Vert	Horiz	Vert	Horiz	Vert	Horiz	Vert	Horiz	Vert	Horiz	Vert
1	E	0.7	1.7	0.8	1.5	3.0	5.9	-8.6	-13.9	-2.4	-9.8	-7.6	-9.5
1	A	-0.7	1.7	-0.8	1.5	-3.0	6.2	2.3	-10.0	8.4	-14.5	1.4	-5.6
2*	E	1.2	2.6	1.5	2.8	5.7	11.0	-12.5	-20.2	-3.4	-14.6	-10.7	-12.1
2*	A	-1.2	2.7	-1.5	2.9	-5.7	11.6	3.3	-14.9	12.3	-21.1	1.5	-6.7
Frame Line	Column Line	---Wind_Right2---		---Wind_Long1---		---Wind_Long2---		---Seismic_Left---		Seismic_Right		---Seismic_Long	
		Horiz	Vert	Horiz	Vert	Horiz	Vert	Horiz	Vert	Horiz	Vert	Horiz	Vert
1	E	-1.4	-5.4	-1.7	-9.3	-2.6	-8.0	-0.1	-0.1	0.1	0.1	0.0	0.0
1	A	7.5	-10.1	2.6	-8.0	1.7	-9.3	-0.1	0.1	0.1	-0.1	0.0	0.0
2*	E	-1.6	-6.5	-3.3	-23.0	-5.1	-20.5	-0.2	-0.1	0.2	0.1	0.0	-0.7
2*	A	10.5	-13.0	5.1	-20.7	3.3	-23.2	-0.2	0.1	0.2	-0.1	0.0	-0.7

2* Frame lines: 2 3 4

ENDWALL COLUMN: BASIC COLUMN REACTIONS (k)

Frm Line	Col Line	Dead Vert	Wind Press		Live Vert	Wind_Left1		Wind_Right1		Wind_Left2		Wind_Right2		Wind Press Horiz	Wind Suct Horiz
			Horz	Vert		Horz	Vert	Horz	Vert	Horz	Vert	Horz	Vert		
1	C	0.4		-9.2											
5	A	0.5	0.5		3.1	0.0	-5.0	0.0	-3.7	0.0	-3.5	0.0	-2.0	-1.7	1.9
5	B	1.2	1.1		6.3	-2.6	-11.4	0.0	-2.6	-2.3	-8.5	0.0	-0.4	-4.2	4.6
5	D	1.2	1.1		6.3	0.0	-2.9	2.8	-11.8	0.0	-0.7	2.5	-8.9	-4.2	4.6
5	E	0.5	0.5		2.7	0.0	-3.4	0.0	-4.2	0.0	-1.8	0.0	-2.7	-1.7	1.9
Frm Line	Col Line	Wind_Long1		Wind_Long2		Seis_Left		Seis_Right		E2PAT_LL_1-		E2PAT_LL_2-		E2PAT_LL_3-	
		Horz	Vert	Horz	Vert	Horz	Vert	Horz	Vert	Horz	Vert	Horz	Vert	Horz	Vert
5	A	0.0	-4.4	0.0	-2.8	0.0	0.0	0.0	0.0	0.0	2.3	0.0	-0.2	0.0	2.7
5	B	0.0	-7.0	-1.3	-6.2	-0.3	-0.3	0.0	0.3	0.0	6.9	0.0	2.7	0.0	3.1
5	D	1.3	-6.2	0.0	-7.0	0.0	0.3	0.3	-0.3	0.0	2.7	0.0	6.9	0.0	3.1
5	E	0.0	-2.8	0.0	-4.4	0.0	0.0	0.0	0.0	0.0	-0.2	0.0	2.3	0.0	2.7

Frm Line	Col Line	E2PAT_LL_4-		Wind Long1	Wind Long2	Seis Left	Seis Right	E2PAT_LL_1-	E2PAT_LL_2-	E2PAT_LL_3-
		Horz	Vert							
5	A	0.0	-0.3							
5	B	0.0	3.2							
5	D	0.0	3.2							
5	E	0.0	-0.3							

ENDWALL COLUMN: MAXIMUM REACTIONS, ANCHOR BOLTS, & BASE PLATES

Frm Line	Col Line	Column_Reactions(k)						Bolt(in)	Dia	Base_Plate(in)			Grout (in)
		Load Id	Hmax	V	Load Id	Hmin	V			Width	Length	Thick	
1	C	6	6.1	0.2	7	-5.5	0.2	4	0.625	6.000	8.500	0.375	0.0
5	A	8	6.1	0.4	10	-1.0	-2.3	2	0.625	3.500	8.000	0.375	0.0
5	B	9	1.2	-2.7	10	-1.0	-2.3	2	0.625	3.500	8.000	0.375	0.0
5	D	12	2.8	-6.2	12	2.8	-6.4	4	0.625	6.000	8.000	0.375	0.0
5	E	14	1.2	-2.3	14	1.2	-2.3	2	0.625	3.500	8.000	0.375	0.0

RIGID FRAME: MAXIMUM REACTIONS, ANCHOR RODS, & BASE PLATES

Frm Line	Col Line	Column_Reactions(k)						Bolt(in)	Dia	Base_Plate(in)			Grout (in)
		Load Id	Hmax	V	Load Id	Hmin	V			Width	Length	Thick	
1	E	1	4.5	9.1	2	-4.7	-7.3	4	0.750	6.000	11.50	0.500	0.0
1	A	3	4.6	-7.7	1	-4.5	9.5	4	0.750	6.000	11.50	0.500	0.0
		1	-4.5	9.5	3	4.6	-7.7						

RIGID FRAME: MAXIMUM REACTIONS, ANCHOR RODS, & BASE PLATES

Frm Line	Col Line	Column_Reactions(k)						Bolt(in)	Dia	Base_Plate(in)			Grout (in)
		Load Id	Hmax	V	Load Id	Hmin	V			Width	Length	Thick	
2*	E	1	8.4	16.3	2	-6.8	-10.6	4	0.750	6.000	13.50	0.500	0.0
2*	A	3	6.6	-11.0	1	-8.4	17.2	4	0.750	6.000	13.50	0.500	0.0
		1	-8.4	17.2	5	1.2	-12.3						
2*	Frame lines: 2 3 4												

NOTES FOR REACTIONS

Building reactions are based on the following building data:

Width (ft)	=	60.0
Length (ft)	=	100.0
Eave Height (ft)	=	16.0/ 16.0
Roof Slope (rise/12)	=	3.0/ 3.0
Dead Load (psf)	=	2.0
Collateral Load (psf)	=	3.0
Roof Live Load (psf)	=	20.0
Frame Live Load (psf)	=	12.0
Wind Speed (mph)	=	131.0
Wind Code	=	FBC 20 (IBC 18)
Exposure	=	B
Closed/Open	=	C
Importance Wind	=	N/A
Importance Seismic	=	1.00
Seismic Zone	=	B
Seismic Coeff (F _a S _s)	=	0.13

ID Description

1	Dead+Collateral+Live
2	0.6Dead+0.6Wind_Left1
3	0.6Dead+0.6Wind_Right1
4	0.6Dead+0.6Wind_Long1L
5	0.6Dead+0.6Wind_Long2L
6	0.6Dead+0.6Wind_Right12+0.6Wind_Suction
7	0.6Dead+0.6Wind_Pressure+0.6Wind_Long2L
8	Dead+0.6Wind_Right2+0.6Wind_Suction
9	0.6Dead+0.6Wind_Left1+0.6Wind_Suction
10	0.6Dead+0.6Wind_Pressure+0.6Wind_Long1L
11	Dead+Collateral+E2PAT_LL_1
12	0.6Dead+0.6Wind_Right1+0.6Wind_Suction
13	Dead+Collateral+E2PAT_LL_2
14	0.6Dead+0.6Wind_Suction+0.6Wind_Long2L

BUILDING BRACING REACTIONS

Loc	Line	Col Line	± Reactions(k)				Panel Shear (lb/ft)		Note
			Wind Horiz	Wind Vert	Seismic Horiz	Seismic Vert	Wind	Seis	
L_EW	1								(h)
F_SW	A	2,3	3.1	5.8	0.4	0.7			(b)
R_EW	5	B,D	2.8	2.8	0.3	0.3			
B_SW	E	3,2	6.0	5.7	0.7	0.7			

(b) Wind bent in bay, base above finish floor
(h) Rigid frame at endwall

DRAWING STATUS

<input type="checkbox"/> FOR APPROVAL:	THESE DRAWINGS, BEING FOR APPROVAL, ARE BY DEFINITION NOT FINAL, AND ARE FOR CONCEPTUAL REPRESENTATION ONLY. THEIR PURPOSE IS TO CONFIRM PROPER INTERPRETATION OF THE PROJECT DOCUMENTS. ONLY DRAWINGS ISSUED "FOR CONSTRUCTION" CAN BE CONSIDERED AS COMPLETE.
<input type="checkbox"/> FOR PERMIT:	THESE DRAWINGS, BEING FOR PERMIT, ARE BY DEFINITION NOT FINAL. IN THAT, AS A MINIMUM, PIECE MARKINGS ARE NOT IDENTIFIED. ONLY DRAWINGS ISSUED "FOR CONSTRUCTION" CAN BE CONSIDERED AS COMPLETE.
<input checked="" type="checkbox"/> FOR CONSTRUCTION:	FINAL DRAWINGS.

REVISIONS

NO.	DATE	DESCRIPTION	BY	CHK'D
0	7/29/22	FOR CONSTRUCTION	THG	RVS



INLAND BUILDINGS
2141 SECOND AVENUE S.W. GULFMAN, AL 35055
PHONE: 800.438.1606
FAX: 800.438.1628
www.inlandbuildings.com

DESCRIPTION REACTIONS		SIZE	REFER TO C1
OWNER OR PROJECT	Kevin Graham	CUSTOMER	FLORIDA METAL BLDG. SERVICES, LLC
JOB SITE LOCATION	1230 S.E. COUNTY ROAD 18 LAKE CITY, FL 32024	ADDRESS	5445 SOUTH PINE AVE. OCALA, FL 34480
CAD BY	THG	DATE	7/29/22
ENGR BY	FAC	SCALE	N.T.S.
JOB NO.	181865	PR. BLDG. DESIG.	
SHEET NO.	F2 of 2	ISSUE	0

MEMBER TABLE ROOF PLAN	
MARK	PART
EB-1	10X3CH14
EB-2	W10X12
EB-3	10X3CH14
EB-4	W10X12
P-1	10X25Z16
P-2	10X25Z16
P-3	10X25Z14
P-4	10X25Z14
P-5	10X25Z16
P-6	10X25Z14
E-1	10.50E14
E-2	10.50E14
E-3	10.50E14
E-4	10.50E12
E-5	10.50E14
E-6	10.50E14
E-7	10X35C14
E-8	10X35C14
E-9	10X35C14
E-10	10X35C14
E-13	10.50E14
E-14	10.50E12
CB-3	CB0250
CB-4	CB0250
CB-5	CB0250

[illegible]

DRAWING STATUS

<input type="checkbox"/>	<p>FOR APPROVAL:</p> <p>THESE DRAWINGS, BEING FOR APPROVAL, ARE BY DEFINITION NOT FINAL, AND ARE FOR CONCEPTUAL REPRESENTATION ONLY. THEIR PURPOSE IS TO OBTAIN PROPER INTERPRETATION OF THE PROJECT DOCUMENTS. ONLY DRAWINGS ISSUED "FOR CONSTRUCTION" CAN BE CONSIDERED AS COMPLETE.</p>
<input type="checkbox"/>	<p>FOR PERMIT:</p> <p>THESE DRAWINGS, BEING FOR PERMIT, ARE BY DEFINITION NOT FINAL. IN THAT, AS A MINIMUM, FIELD MARKINGS ARE NOT IDENTIFIED. ONLY DRAWINGS ISSUED "FOR CONSTRUCTION" CAN BE CONSIDERED AS COMPLETE.</p>
<input checked="" type="checkbox"/>	<p>FOR CONSTRUCTION:</p> <p>FINAL DRAWINGS.</p>

[illegible]

CWB RVS KJ		INLAND BUILDINGS 2141 SECOND AVENUE S.W. CULLMAN, AL 35055 PHONE: 800.438.1606 FAX: 800.438.1628 www.inlandbuildings.com												
		DESCRIPTION ROOF FRAMING OWNER OR PROJECT Kevin Graham ADDRESS FLORIDA METAL BLDG. SERVICES, LLC					SIZE REFER TO C1 CUSTOMER FLORIDA METAL BLDG. SERVICES, LLC							
JOBSITE LOCATION 1230 S.E. COUNTY ROAD 18 LAKE CITY, FL 32024					ADDRESS S445 SOUTH PINE AVE. OCALA, FL 34480									
CWB BY THG	ENGR BY FAC	DATE 7/29/22	SCALE N.T.S.	JOB NO. 181865			PFI BLDG. DESC.	SHEET NO. 1 of 8		ESKO 0				

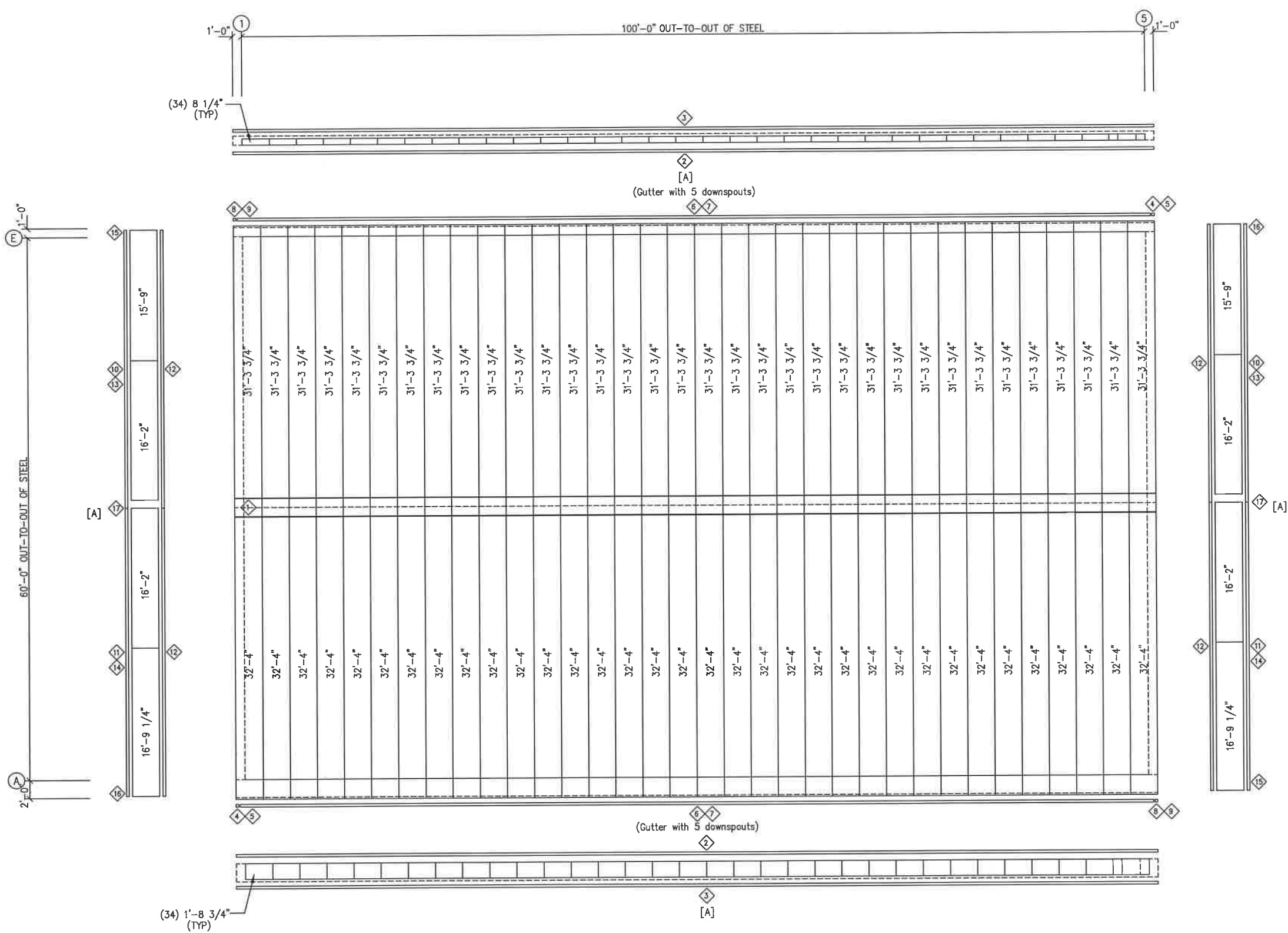

TRIM TABLE				
ROOF PLAN				
ID	QUAN	PART	LENGTH	DETAIL
1	34	Peak Pnl	3'-0"	TD8
2	5	FL-91	20'-2"	TD61
3	6	SF-37A1	17'-2"	TD61
4	1	FL-114L	11'-2"	
5	1	FL-116L	8"	
6	5	FL-114	16'-7"	
7	6	FL-31	17'-2"	
8	1	FL-114R	11'-2"	
9	1	FL-116R	8"	
10	2	FL-363	16'-1"	TD69
11	2	FL-363	16'-7"	
12	2	FL-51	15'-7"	
13	2	FL-125	11'-2"	
14	2	FL-125	11'-8"	
15	1	FL-125L	11'-2"	
16	1	FL-125R	11'-2"	
17	1	FL-131D	2'-8"	

ROOF SHEETING PLAN
PANELS: 26 Ga. PBR - Charcoal Gray
[A] SOFFIT PANELS: 26 Ga. PBU - Ash Gray

DRAWING STATUS		REVISIONS	
<input type="checkbox"/> FOR APPROVAL: THESE DRAWINGS, BEING FOR APPROVAL, ARE BY DEFINITION NOT FINAL, AND ARE FOR CONCEPTUAL REPRESENTATION ONLY. THEIR PURPOSE IS TO CONFIRM PROPER INTERPRETATION OF THE PROJECT DOCUMENTS. ONLY DRAWINGS ISSUED "FOR CONSTRUCTION" CAN BE CONSIDERED AS COMPLETE.	NO. DATE	DESCRIPTION	BY CKD
<input type="checkbox"/> FOR PERMIT: THESE DRAWINGS, BEING FOR PERMIT, ARE BY DEFINITION NOT FINAL IN THAT, AS A MINIMUM, PIECE MARKINGS ARE NOT IDENTIFIED. ONLY DRAWINGS ISSUED "FOR CONSTRUCTION" CAN BE CONSIDERED AS COMPLETE.	A 7/29/22	FOR PERMIT	THG RVS
<input checked="" type="checkbox"/> FOR CONSTRUCTION: FINAL DRAWINGS.	0 8/23/22	FOR CONSTRUCTION	TM KJ
INLAND BUILDINGS 2141 SECOND AVENUE S.W. CULLMAN, AL 35055 PHONE: 800.438.1806 FAX: 800.438.1828 www.inlandbuildings.com		INLAND BUILDINGS 2141 SECOND AVENUE S.W. CULLMAN, AL 35055 PHONE: 800.438.1806 FAX: 800.438.1828 www.inlandbuildings.com	
DESCRIPTION ROOF SHEETING		SIZE REFER TO C1	
OWNER OR PROJECT Kevin Graham		CUSTOMER FLORIDA METAL BLDG. SERVICES, LLC	
JOB SITE LOCATION 1230 S.E. COUNTY ROAD 18 LAKE CITY, FL 32024		ADDRESS 5445 SOUTH PINE AVE. OCALA, FL 34480	
CAD BY THG	ENGR BY FAC	DATE 7/29/22	SCALE N.T.S.
JOB NO. 181855	PH BLDG. DESC. 0000	SHEET NO. E2 of 8	ISSUE 0

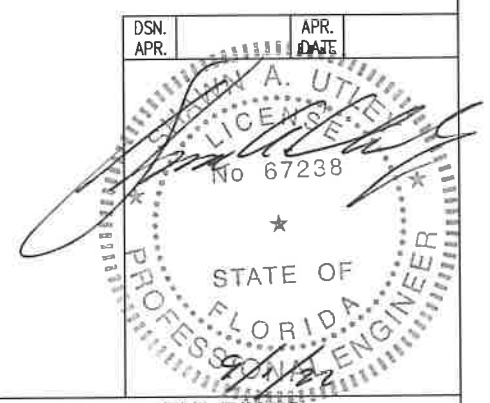

SPLICE PLATE & BOLT TABLE									
Mark	Qty	Bot	Int	Type	Dia	Length	Width	Thick	Length
SP-1	4	4	0	A325	5/8"	2"	6"	1/2"	1'-11 15/16"
SP-2	4	4	0	A325	5/8"	1 3/4"	6"	3/8"	1'-7 5/8"

FLANGE BRACES: FBxx (1 or 2)
xx=length(in)
(1) One Side; (2) Two Sides
A - 2X2X14Ga

MEMBER TABLE				
Mark	Web Depth		Web Plate	
	Start/End	Thick	Length	
RF1-1	10.0/20.0	0.135	163.9	5 x 1/4" x 183.2
	20.0/14.3	0.164	23.0	5 x 1/4" x 25.5
	20.0/12.0	0.135	104.2	5 x 1/4" x 344.2
RF1-2	12.0/12.0	0.135	240.0	
	12.0/12.0	0.135	240.0	5 x 1/4" x 344.2
EB-2	W10X12			
EB-4	W10X12			

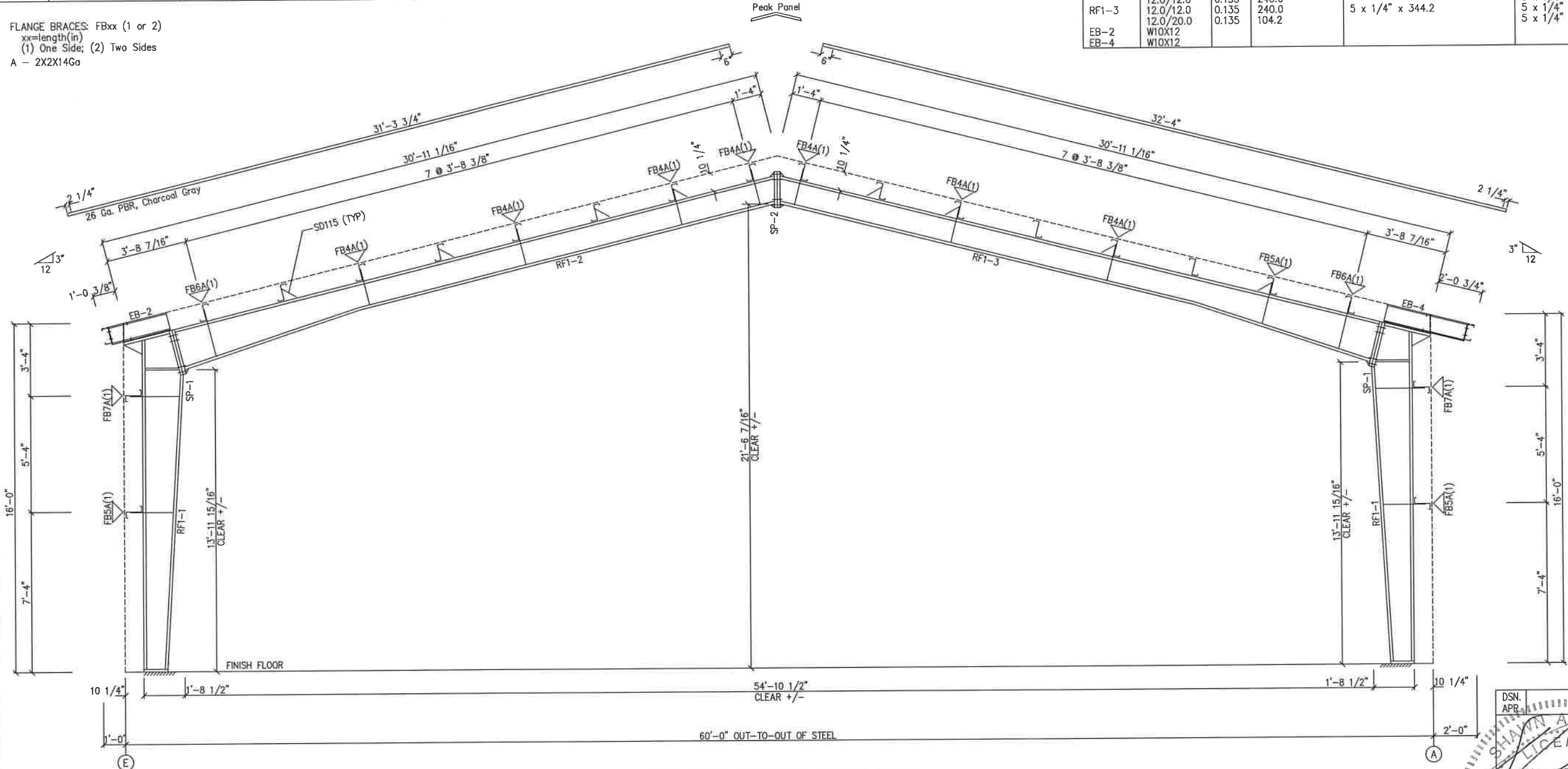

RIGID FRAME ELEVATION: FRAME LINE 1

DN 19
The framing as shown at this elevation is not designed for future expansion. Corresponding frame reactions are calculated based upon actual tributary area.

GENERAL NOTES:
SEE ROOF FRAMING PLAN AND SIDEWALL ELEVATIONS FOR MAIN FRAME PIECE MARKS.

DRAWING STATUS

☐ FOR APPROVAL:
THESE DRAWINGS, BEING FOR APPROVAL, ARE BY DEFINITION NOT FINAL AND ARE FOR CONCEPTUAL REPRESENTATION ONLY. THEIR PURPOSE IS TO CONFIRM PROPER INTERPRETATION OF THE PROJECT DOCUMENTS. ONLY DRAWINGS ISSUED "FOR CONSTRUCTION" CAN BE CONSIDERED AS COMPLETE.

☐ FOR PERMIT:
THESE DRAWINGS, BEING FOR PERMIT, ARE BY DEFINITION NOT FINAL IN THAT, AS A MINIMUM, PIECE MARKINGS ARE NOT IDENTIFIED. ONLY DRAWINGS ISSUED "FOR CONSTRUCTION" CAN BE CONSIDERED AS COMPLETE.

☒ FOR CONSTRUCTION:
FINAL DRAWINGS.

REVISIONS

NO.	DATE	DESCRIPTION	BY	CHK'D
A	7/29/22	FOR PERMIT	THG	RVS
0	8/23/22	FOR CONSTRUCTION	TM	KJ

INLAND BUILDINGS

2141 SECOND AVENUE S.W. CULLMAN, AL 35055
PHONE: 800.438.1606
FAX: 800.438.1828
www.inlandbuildings.com

DESCRIPTION CROSS SECTION

SIZE REFER TO C1

OWNER OR PROJECT Kevin Graham

CUSTOMER FLORIDA METAL BLDG. SERVICES, LLC

JOB SITE 1230 S.E. COUNTY ROAD 18

ADDRESS 5445 SOUTH PINE AVE.

LOCATION LAKE CITY, FL 32024

OCALA, FL 34480

CAD BY THG

SCALE N.T.S.

JOB NO. 181865

PH BLDG. DESG.

SHEET NO. E3 of 8

ISSUE 0

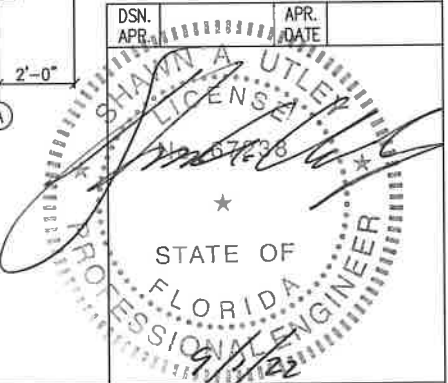

SPLICE PLATE & BOLT TABLE									
Mark	Qty	Top	Bot	Int	Type	Dia	Length	Width	Thick
SP-1	4	4	0		A325	3/4"	2 1/2"	6"	3/4"
SP-2	4	4	0		A325	5/8"	1 3/4"	6"	3/8"

FLANGE BRACES: FBxx (1 or 2)
 xx=length(in)
 (1) One Side; (2) Two Sides
 A - 2X2X14Ga

Mark	Web Depth		Web Plate		Outside Flange		Inside Flange	
	Start	End	Thick	Length	W x Thk x Length		W x Thk x Length	
RF2-1	12.0	24.0	0.135	160.7	5 x 1/4" x 183.2		5 x 5/16" x 161.1	
RF2-2	24.0	17.3	0.188	26.9	5 x 1/4" x 28.6		5 x 5/16" x 101.3	
	24.0	12.0	0.135	100.6	5 x 1/4" x 340.6		5 x 1/4" x 236.9	
RF2-3	12.0	12.0	0.135	240.0			6 x 3/8" x 161.1	
	17.3	24.0	0.250	26.9	6 x 1/4" x 28.6			
EB-2	24.0	12.0	0.135	160.7	6 x 1/4" x 183.2			
EB-4	W10X12							
	W10X12							

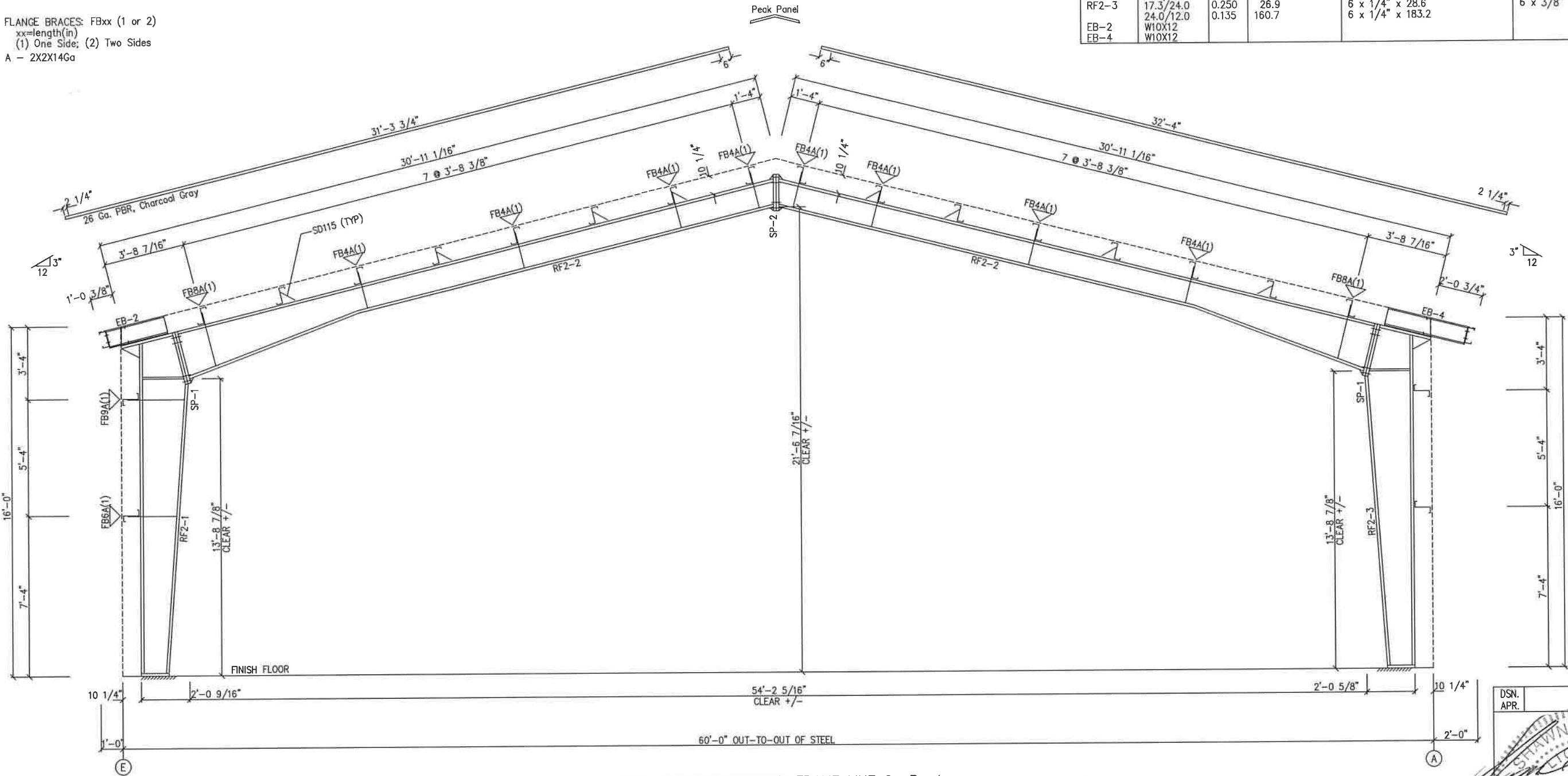

RIGID FRAME ELEVATION: FRAME LINE 2 3 4

GENERAL NOTES:
 SEE ROOF FRAMING PLAN AND SIDEWALL ELEVATIONS FOR MAIN FRAME PIECE MARKS.

DRAWING STATUS				REVISIONS				INLAND BUILDINGS			
<input type="checkbox"/> FOR APPROVAL: THESE DRAWINGS, BEING FOR APPROVAL, ARE BY DEFINITION NOT FINAL, AND ARE FOR CONCEPTUAL REPRESENTATION ONLY. THEIR PURPOSE IS TO CONFIRM PROPER INTERPRETATION OF THE PROJECT DOCUMENTS. ONLY DRAWINGS ISSUED "FOR CONSTRUCTION" CAN BE CONSIDERED AS COMPLETE.				NO.	DATE	DESCRIPTION	BY	2141 SECOND AVENUE S.W. CULLMAN, AL 35055 PHONE: 800.438.1606 FAX: 800.438.1626 www.inlandbuildings.com			
<input type="checkbox"/> FOR PERMIT: THESE DRAWINGS, BEING FOR PERMIT, ARE BY DEFINITION NOT FINAL IN THAT, AS A MINIMUM, PIECE MARKINGS ARE NOT IDENTIFIED. ONLY DRAWINGS ISSUED "FOR CONSTRUCTION" CAN BE CONSIDERED AS COMPLETE.				A	7/29/22	FOR PERMIT	THG	CROSS SECTION Kevin Graham 1230 S.E. COUNTY ROAD 18 LAKE CITY, FL 32024 Ocala, FL 34480			
<input checked="" type="checkbox"/> FOR CONSTRUCTION: FINAL DRAWINGS.				0	8/23/22	FOR CONSTRUCTION	TM				
								CUSTOMER: FLORIDA METAL BLDG. SERVICES, LLC ADDRESS: 5445 SOUTH PINE AVE. Ocala, FL 34480			
								SHEET NO. 181865 E4 of 8 ISSUE 0			

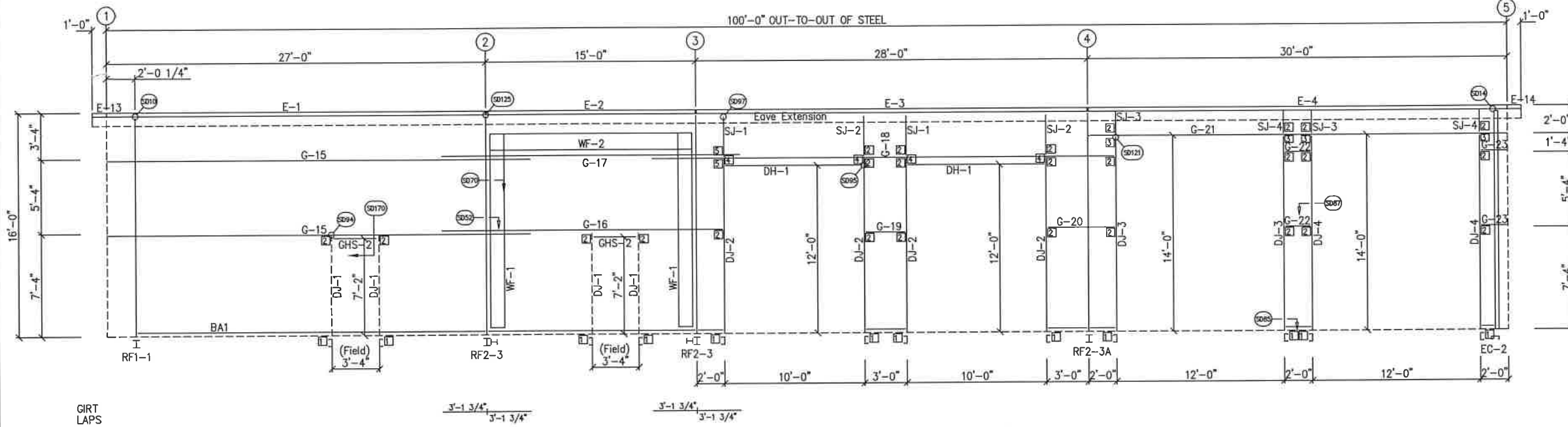

SIDEWALL FRAMING: FRAME LINE A

TRIM TABLE				
FRAME LINE A				
ID	QUAN	PART	LENGTH	DETAIL
1	3	FL-60	20'-2"	SD74
2	*	FL-60	SCRAP	SD74
3	1	FL-110	16'-0"	TD40
6	1	FL-48	7'-5"	TD51
7	1	FL-52	3'-8"	TD52
8	1	FL-300	12'-2"	TD51
9	1	FL-48	12'-3"	TD51
10	1	FL-300	10'-4"	TD52
11	1	FL-52	10'-4"	TD52
12	1	FL-300	14'-2"	TD51
13	1	FL-48	14'-3"	TD51
14	1	FL-300	12'-4"	TD52
15	1	FL-52	12'-4"	TD52
16	5	FL-91	20'-2"	TD61

BOLT TABLE				
FRAME LINE A				
LOCATION	QUAN	TYPE	DIA	LENGTH
WF-1 - WF-2	8	A325	5/8"	1 3/4"
WF-1 - RF2-3	8	A325	5/8"	1 1/2"

MEMBER TABLE	
FRAME LINE A	
MARK	PART
WF-1	W12x41
WF-2	W12x41
DJ-1	10X35C14
DJ-2	10X35C14
DJ-3	10X35C12
DJ-4	10X35C14
DJ-5	10X35C14
DJ-6	10X35C16
DJ-7	15X14GA
DJ-8	10.50E14
DJ-9	10.50E14
DJ-10	10.50E14
DJ-11	10.50E14
DJ-12	10.50E14
DJ-13	10.50E14
DJ-14	10.50E14
DJ-15	10.50E14
DJ-16	10X25Z14
DJ-17	10X25Z16
DJ-18	10X25Z16
DJ-19	10X25Z12
DJ-20	10X25Z12
DJ-21	10X25Z16
DJ-22	10X25Z16
DJ-23	10X25Z16
DJ-24	10X35C14
DJ-25	10X35C14
DJ-26	10X35C14
DJ-27	10X35C14
DJ-28	10X35C14
DJ-29	10X35C14
DJ-30	10X35C14
DJ-31	10X35C14
DJ-32	10X35C14
DJ-33	10X35C14
DJ-34	10X35C14
DJ-35	10X35C14
DJ-36	10X35C14
DJ-37	10X35C14
DJ-38	10X35C14
DJ-39	10X35C14
DJ-40	10X35C14
DJ-41	10X35C14
DJ-42	10X35C14
DJ-43	10X35C14
DJ-44	10X35C14
DJ-45	10X35C14
DJ-46	10X35C14
DJ-47	10X35C14
DJ-48	10X35C14
DJ-49	10X35C14
DJ-50	10X35C14
DJ-51	10X35C14
DJ-52	10X35C14
DJ-53	10X35C14
DJ-54	10X35C14
DJ-55	10X35C14
DJ-56	10X35C14
DJ-57	10X35C14
DJ-58	10X35C14
DJ-59	10X35C14
DJ-60	10X35C14
DJ-61	10X35C14
DJ-62	10X35C14
DJ-63	10X35C14
DJ-64	10X35C14
DJ-65	10X35C14
DJ-66	10X35C14
DJ-67	10X35C14
DJ-68	10X35C14
DJ-69	10X35C14
DJ-70	10X35C14
DJ-71	10X35C14
DJ-72	10X35C14
DJ-73	10X35C14
DJ-74	10X35C14
DJ-75	10X35C14
DJ-76	10X35C14
DJ-77	10X35C14
DJ-78	10X35C14
DJ-79	10X35C14
DJ-80	10X35C14
DJ-81	10X35C14
DJ-82	10X35C14
DJ-83	10X35C14
DJ-84	10X35C14
DJ-85	10X35C14
DJ-86	10X35C14
DJ-87	10X35C14
DJ-88	10X35C14
DJ-89	10X35C14
DJ-90	10X35C14
DJ-91	10X35C14
DJ-92	10X35C14
DJ-93	10X35C14
DJ-94	10X35C14
DJ-95	10X35C14
DJ-96	10X35C14
DJ-97	10X35C14
DJ-98	10X35C14
DJ-99	10X35C14
DJ-100	10X35C14

CONNECTION PLATES	
FRAME LINE A	
ID	MARK/PART
1	CL-104
2	CL-103
3	CL-100
4	32CL1
5	39CL1

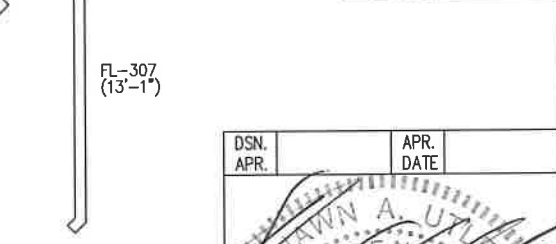

SIDEWALL SHEETING & TRIM: FRAME LINE A
PANELS: 26 Ga. PBR - Ash Gray

GENERAL NOTES:
TRIM IS FIGURED WITH 2" TRIM LAP UNLESS NOTED ON A DETAIL.
FIELD CUT PANELS AT FRAMED OPENINGS, WALKDOORS, AND WINDOWS.
FORMED BASE TRIM (IF USED) TO BE FIELD MITERED AT CORNERS.
BEVEL CUT ENDWALL PANELS AS REQUIRED.
FIELD SLOT GIRTS AS REQUIRED FOR CABLE BRACE CLEARANCE.

DRAWING STATUS			
<input type="checkbox"/>	FOR APPROVAL:	NO.	DATE
<input type="checkbox"/>	THESE DRAWINGS, BEING FOR APPROVAL, ARE BY DEFINITION NOT FINAL, AND ARE FOR CONCEPTUAL REPRESENTATION ONLY. THEIR PURPOSE IS TO CONFIRM PROPER INTERPRETATION OF THE PROJECT DOCUMENTS. ONLY DRAWINGS ISSUED "FOR CONSTRUCTION" CAN BE CONSIDERED AS COMPLETE.	A	7/29/22
<input type="checkbox"/>	FOR PERMIT:	DESCRIPTION	BY
<input type="checkbox"/>	THESE DRAWINGS, BEING FOR PERMIT, ARE BY DEFINITION NOT FINAL, AND ARE FOR CONCEPTUAL REPRESENTATION ONLY. THEIR PURPOSE IS TO CONFIRM PROPER INTERPRETATION OF THE PROJECT DOCUMENTS. ONLY DRAWINGS ISSUED "FOR CONSTRUCTION" CAN BE CONSIDERED AS COMPLETE.	FOR PERMIT	THG RVS
<input checked="" type="checkbox"/>	FOR CONSTRUCTION:	DATE	DATE
<input checked="" type="checkbox"/>	FINAL DRAWINGS.	8/23/22	8/23/22

REVISIONS			
NO.	DATE	DESCRIPTION	BY
A	7/29/22	FOR PERMIT	THG RVS
0	8/23/22	FOR CONSTRUCTION	THG RVS

OWNER OR PROJECT:		CUSTOMER:	
Kevin Graham		FLORIDA METAL BLDG. SERVICES, LLC	
JOB SITE LOCATION:		ADDRESS:	
1230 S.E. COUNTY ROAD 18		5445 SOUTH PINE AVE.	
LAKE CITY, FL 32024		OCALA, FL 34480	
CAD BY:	DATE:	SCALE:	JOB NO.:
THG	7/29/22	N.T.S.	181865
ENR BY:	DATE:	SCALE:	JOB NO.:
PH. FILED, DES.:	SHEET NO.:	ISSUE:	
	E5 of 8	0	

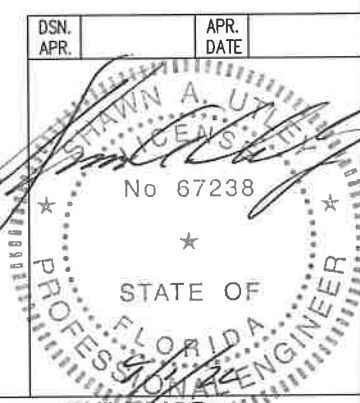

TRIM TABLE				
LINE	QTY	PART	LENGTH	DETAIL
1	5	FL-60	20'-2"	SD74
3	1	FL-110	16'-0"	TD40
5	5	FL-91	20'-2"	TD61

MEMBER TABLE	
MARK	PART
E-1	10.50E14
E-2	10.50E14
E-5	10.50E14
E-6	10.50E14
E-13	10.50E14
E-14	10.50E12
G-24	10X25Z12
G-25	10X25Z14
G-26	10X25Z16
G-27	10X25Z14
CB-2	CB0313

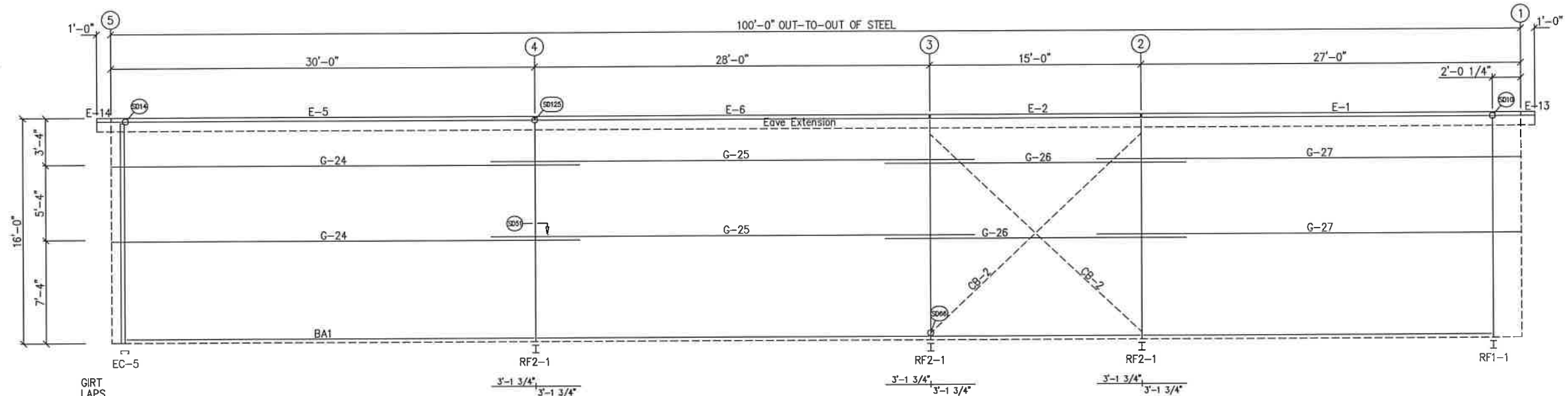

SIDEWALL FRAMING: FRAME LINE E

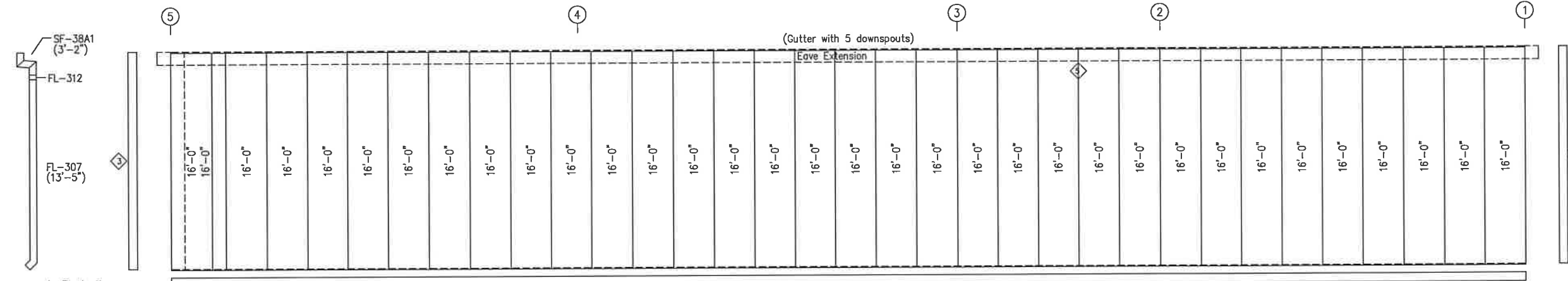

Downspout Detail
(5) Required

SIDEWALL SHEETING & TRIM: FRAME LINE E
PANELS: 26 Ga. PBR - Ash Gray

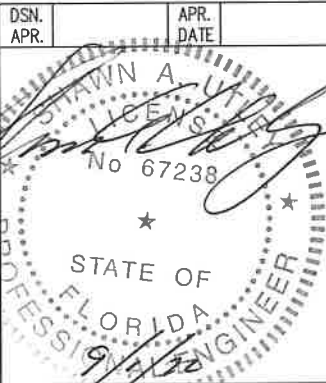

GENERAL NOTES:
TRIM IS FIGURED WITH 2" TRIM LAP UNLESS NOTED ON A DETAIL.
FIELD CUT PANELS AT FRAMED OPENINGS, WALKDOORS, AND WINDOWS.
FORMED BASE TRIM (IF USED) TO BE FIELD MITERED AT CORNERS.
BEVEL CUT ENDWALL PANELS AS REQUIRED.
FIELD SLOT GIRTS AS REQUIRED FOR CABLE BRACE CLEARANCE.

DRAWING STATUS		REVISIONS		INLAND BUILDINGS	
<input type="checkbox"/>	FOR APPROVAL	NO.	DATE	DESCRIPTION	BY
<input type="checkbox"/>	THESE DRAWINGS, BEING FOR APPROVAL, ARE BY DEFINITION NOT FINAL AND ARE FOR CONCEPTUAL REPRESENTATION ONLY. THEIR PURPOSE IS TO CONFIRM PROPER INTERPRETATION OF THE PROJECT DOCUMENTS. ONLY DRAWINGS ISSUED "FOR CONSTRUCTION" CAN BE CONSIDERED AS COMPLETE.	A	7/29/22	FOR PERMIT	THG
<input type="checkbox"/>	FOR PERMIT	0	8/23/22	FOR CONSTRUCTION	TW
<input type="checkbox"/>	THESE DRAWINGS, BEING FOR PERMIT, ARE BY DEFINITION NOT FINAL IN THAT, AS A MINIMUM, PIECE MARKINGS ARE NOT IDENTIFIED. ONLY DRAWINGS ISSUED "FOR CONSTRUCTION" CAN BE CONSIDERED AS COMPLETE.				
<input checked="" type="checkbox"/>	FOR CONSTRUCTION				
<input type="checkbox"/>	FINAL DRAWINGS				
				INLAND BUILDINGS	
				2141 SECOND AVENUE S.W., CULLMAN, AL 35055	
				PHONE: 800.438.1826	
				FAX: 800.438.1828	
				www.inlandbuildings.com	
				DESCRIPTION SIDEWALL ELEVATION	
				SIZE REFER TO C1	
				OWNER Kevin Graham	
				CUSTOMER FLORIDA METAL BLDG. SERVICES, LLC	
				JOB SITE 1230 S.E. COUNTY ROAD 18	
				ADDRESS 5445 SOUTH PINE AVE.	
				LOCATION LAKE CITY, FL 32024	
				OCALA, FL 34480	
				JOB NO. 181865	
				SHEET NO. E6 of 8	
				ISSUE 0	

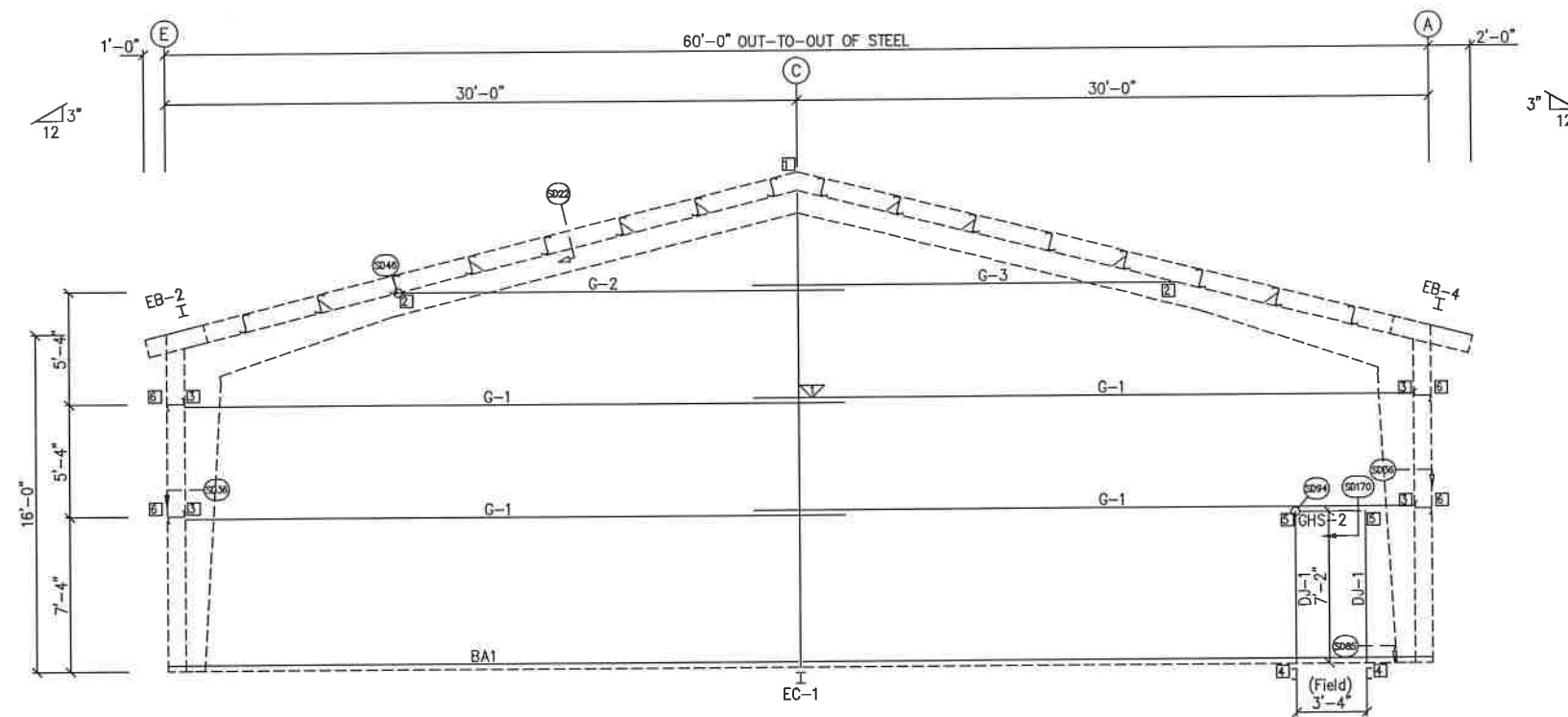

GIRT
LAPS

ENDWALL FRAMING: FRAME LINE 1

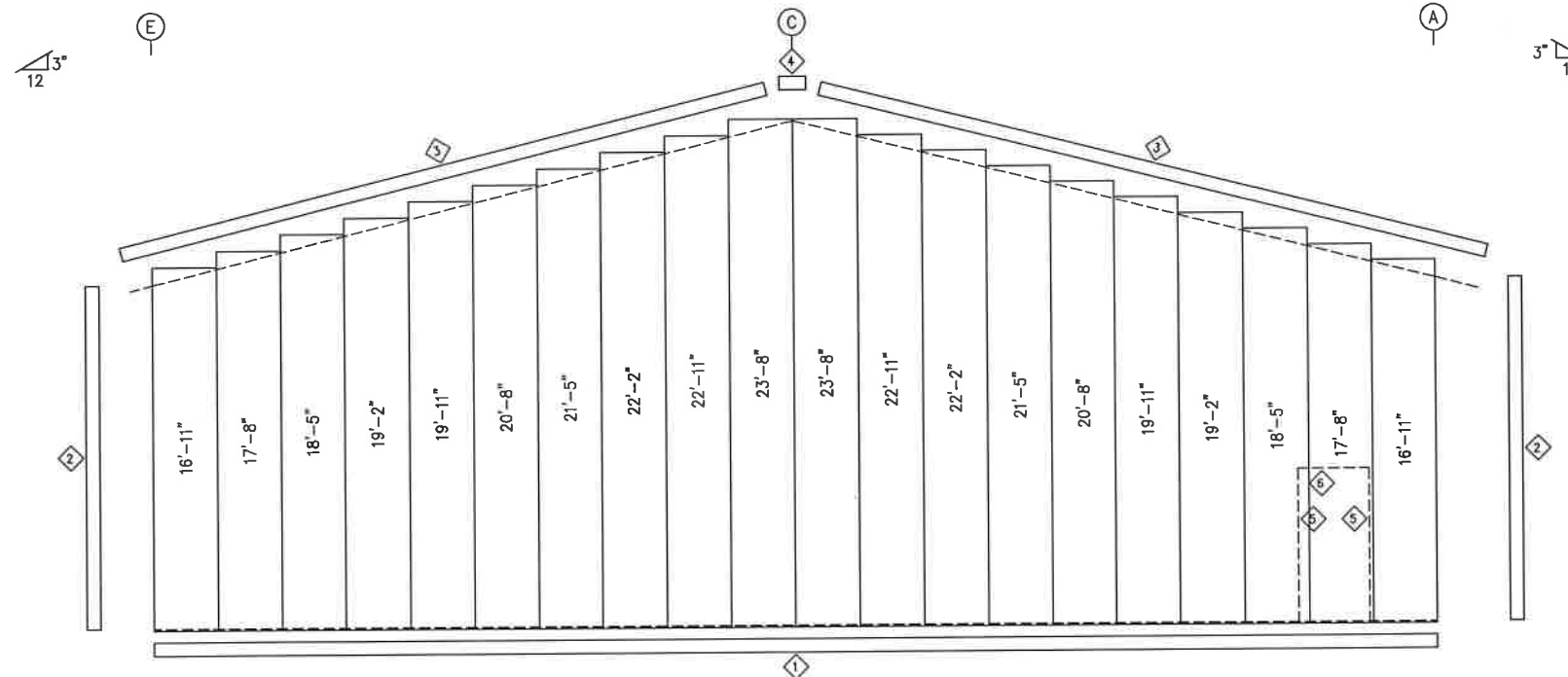

ENDWALL SHEETING & TRIM: FRAME LINE 1

PANELS: 26 Ga. PBR - Ash Gray

TRIM TABLE				
FRAME LINE 1				
ID	QUAN	PART	LENGTH	DETAIL
1	3	FL-60	20'-2"	SD74
2	1	FL-110	16'-0"	TD40
3	2	FL-51	15'-7"	TD69
4	1	FL-88	1'-0"	TD51
5	1	FL-48	7'-5"	TD52
6	1	FL-52	3'-8"	

BOLT TABLE				
FRAME LINE 1				
LOCATION	QUAN	TYPE	DIA	LENGTH
Columns/Raf W/Washer	8	A325	5/8"	1 1/2"

FLANGE BRACE TABLE		
FRAME LINE 1		
ID	MARK	LENGTH
1	FB3A	2'-10 1/4"

CONNECTION PLATES		
FRAME LINE 1		
ID	MARK/PART	
1	31CL1	
2	33CL1	
3	CL-67	
4	CL-104	
5	CL-103	
6	CL-25	

MEMBER TABLE		
FRAME LINE 1		
MARK	PART	
EB-2	W10X12	
EB-4	W10X12	
EC-1	W8X18	
DJ-1	10X35C14	
GHS-2	GHS-2	
G-1	10X25Z12	
G-2	10X25Z12	
G-3	10X25Z12	

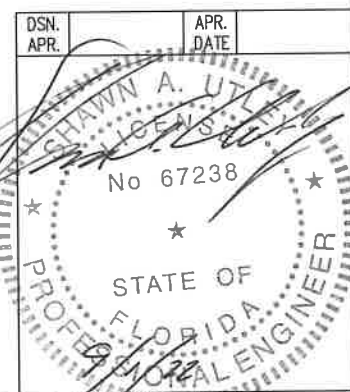

GENERAL NOTES:
TRIM IS FIGURED WITH 2" TRIM LAP UNLESS NOTED ON A DETAIL.
FIELD CUT PANELS AT FRAMED OPENINGS, WALKDOORS, AND WINDOWS.
BEVEL CUT ENDWALL PANELS AS REQUIRED.

DRAWING STATUS				REVISIONS				INLAND BUILDINGS			
FOR APPROVAL:				NO.	DATE	DESCRIPTION	BY	2141 SECOND AVENUE S.W. CULLMAN, AL 35055			
THESE DRAWINGS, BEING FOR APPROVAL, ARE BY DEFINITION NOT FINAL, AND ARE FOR CONCEPTUAL REPRESENTATION ONLY. THEIR PURPOSE IS TO CONFIRM PROPER INTERPRETATION OF THE PROJECT DOCUMENTS. ONLY DRAWINGS ISSUED "FOR CONSTRUCTION" CAN BE CONSIDERED AS COMPLETE.				A	7/29/22	FOR PERMIT	THG RYS	PHONE: 800.438.1608			
FOR PERMIT:				0	8/23/22	FOR CONSTRUCTION	TM KJ	FAX: 800.438.1628			
THESE DRAWINGS, BEING FOR PERMIT, ARE BY DEFINITION NOT FINAL IN THAT, AS A MINIMUM, PIECE MARKINGS ARE NOT IDENTIFIED. ONLY DRAWINGS ISSUED "FOR CONSTRUCTION" CAN BE CONSIDERED AS COMPLETE.								www.inlandbuildings.com			
FOR CONSTRUCTION:								DESCRIPTION: ENDWALL ELEVATION			
FINAL DRAWINGS								SIZE: REFER TO C1			
								OWNER OR PROJECT: Kevin Graham			
								CUSTOMER: FLORIDA METAL BLDG. SERVICES, LLC			
								JOB SITE: 1230 S.E. COUNTY ROAD 18			
								ADDRESS: 5445 SOUTH PINE AVE.			
								LOCATION: LAKE CITY, FL 32024			
								OCALA, FL 34480			
								JOB NO. 181865			
								SHEET NO. E7 of 8			
								ISSUE 0			

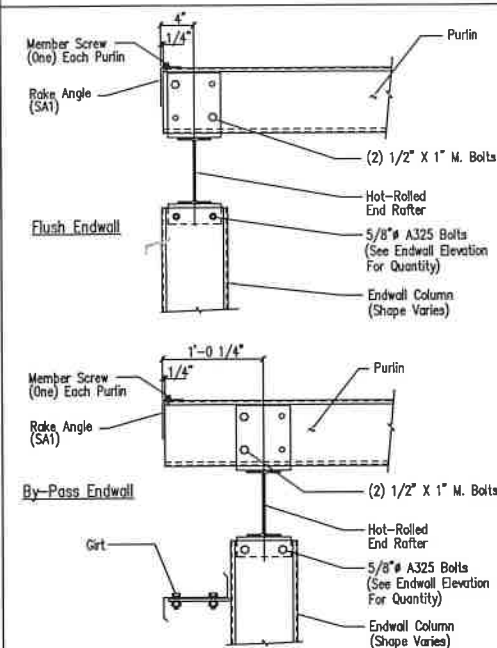

Section Thru Rake w/Hot Rolled Rafter

DRAWING NO.
SD5

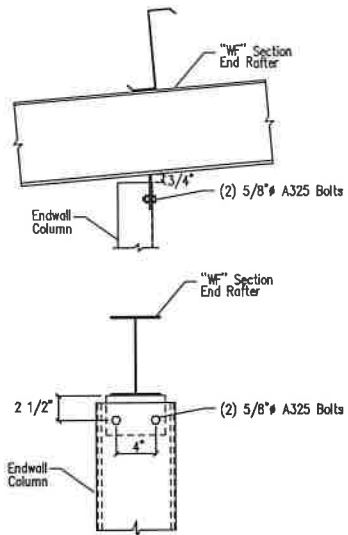

Cold Form Column to Hot Rolled Rafter

DRAWING NO.
SD6

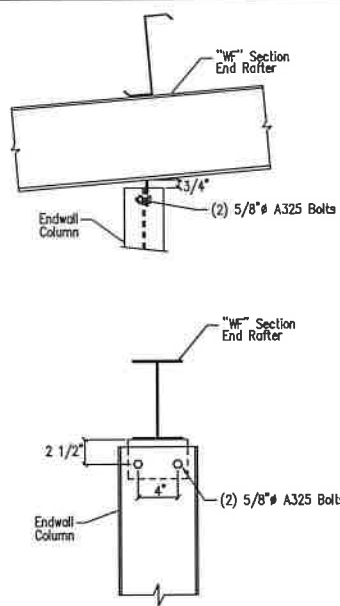

Hot Rolled Column to Hot Rolled Rafter

DRAWING NO.
SD7

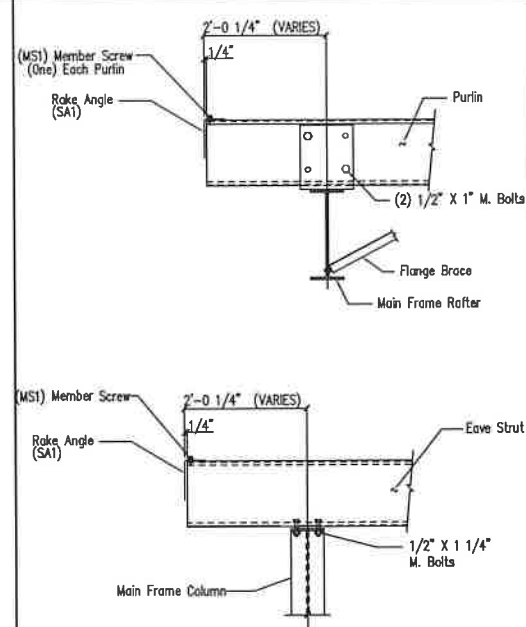

Main Frame Rafter Connection
PURLIN & EAVE STRUT CONNECTION

DRAWING NO.
SD10

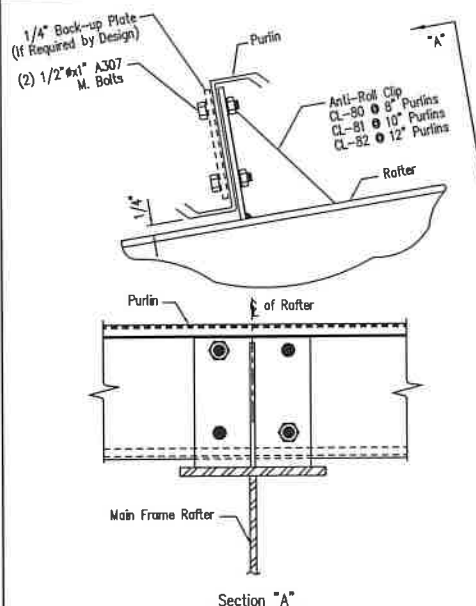

Purlin to Anti-Roll Clip Connection

DRAWING NO.
SD115

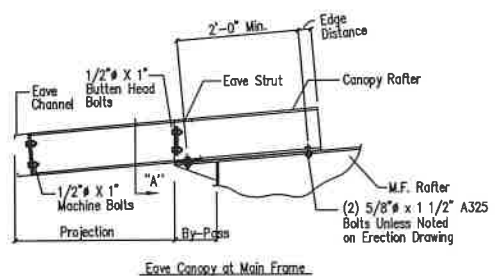

Eave Canopy at Main Frame

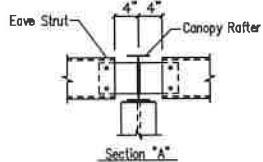

Eave Canopy Framing Detail

DRAWING NO.
SD125

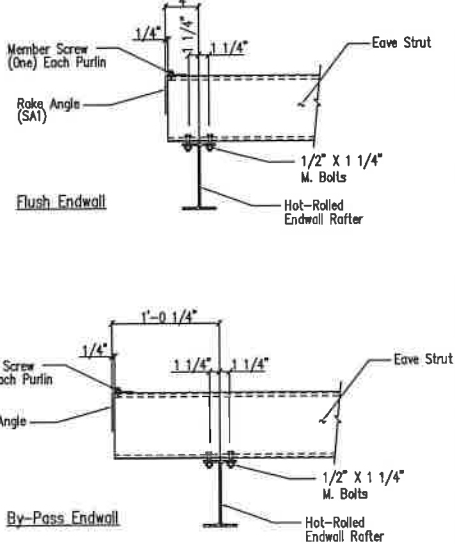

Eave Strut to Hot Rolled Rafter Connection

DRAWING NO.
SD14

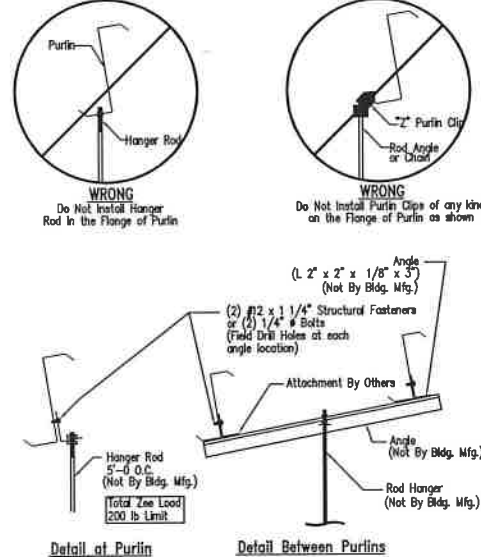

Collateral Material Hanger Detail

DRAWING NO.
SD160

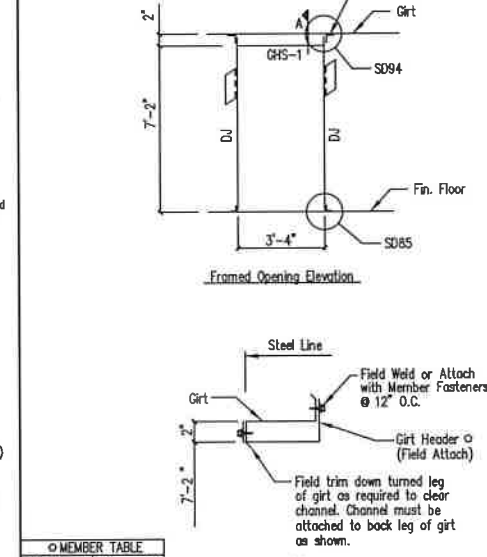

Detail for 3'-4" x 7'-2" F.O.

DRAWING NO.
SD170

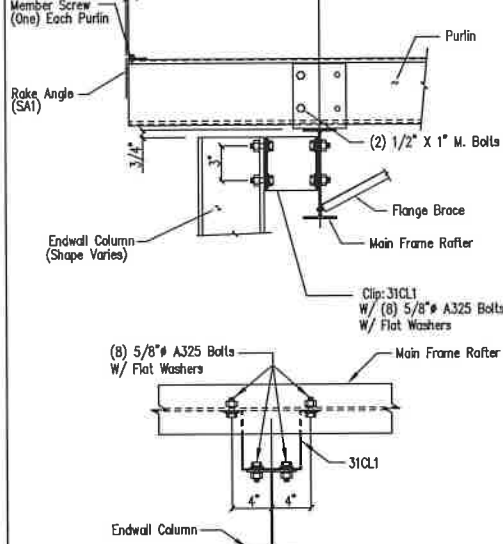

WF Column to Main Frame Rafter Connection
By-Pass Endwall

DRAWING NO.
SD22

GENERAL NOTES:
SEE ELEVATIONS FOR TRIM MARKS, LENGTHS, LOCATION, AND QUANTITY.
ALL TAPE SEALANT IS CONTINUOUS UNLESS NOTED.
WALL PANELS, POP RIVETS, AND EAVE TRIM TO BE INSTALLED BEFORE ROOF INSULATION.
FOR CLARITY OF DETAIL, ROOF INSULATION IS NOT SHOWN.
A 1" WIDE x 3/32" TAPE SEAL (OPTIONAL) MUST BE SPECIFIED ON THE WORK ORDER.
* TRIM PROFILE MAY VARY.

DRAWING STATUS

NO.	DATE	DESCRIPTION	BY	CHK'D
A	7/29/22	FOR PERMIT	THG	RVS
O	8/23/22	FOR CONSTRUCTION	TM	KJ

REVISIONS

NO.	DATE	DESCRIPTION	BY	CHK'D
A	7/29/22	FOR PERMIT	THG	RVS
O	8/23/22	FOR CONSTRUCTION	TM	KJ



INLAND BUILDINGS
2141 SECOND AVENUE S.W. CULLMAN, AL 35055
PHONE: 800.438.1606
FAX: 800.438.1626
www.inlandbuildings.com

DESCRIPTION	DETAIL DRAWINGS	SIZE	REFER TO C1
DESIGNER	Kevin Graham	CUSTOMER	FLORIDA METAL BLDG. SERVICES, LLC
JOB SITE	1230 S.E. COUNTY ROAD 18	ADDRESS	5445 SOUTH PINE AVE.
LOCATION	LAKE CITY, FL 32024	OCALA, FL 34480	
CAD BY	THG	DATE	7/29/22
ENGR BY	FAC	SCALE	N.T.S.
JOB NO.	181865	PH	BLDG. DES.
SHEET NO.	01 of 5	ISSUE	0

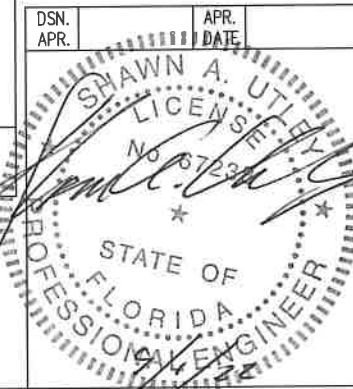

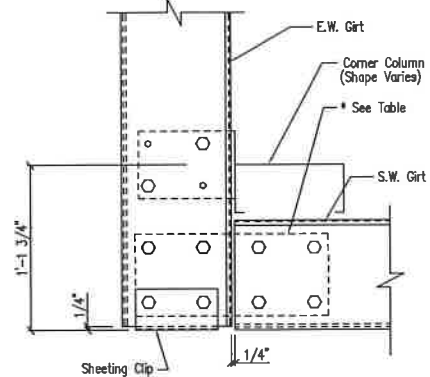

CLIP TABLE		
EW GIRT	SW GIRT	CLIP
8"	8"	CL-64
8"	10"	CL-65
10"	8"	CL-66
10"	10"	CL-67

Note: All connection bolts are 1/2" x 1" machine bolts unless noted.

Section at "C" Corner Column
By-Pass Endwall

DRAWING NO.
SD26

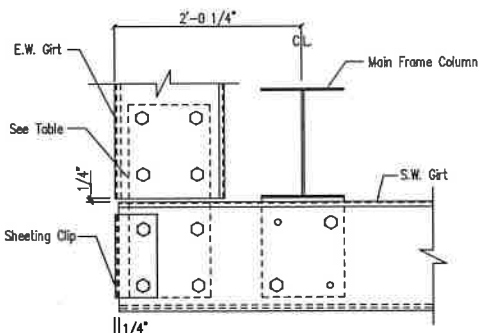

CLIP TABLE		
SW GIRT	EW GIRT	CLIP
8"	8"	CL-64
8"	10"	CL-65
10"	8"	CL-66
10"	10"	CL-67

Note: All connection bolts are 1/2" x 1" machine bolts unless noted.

Section at MF Corner Column
Flush Endwall

DRAWING NO.
SD36

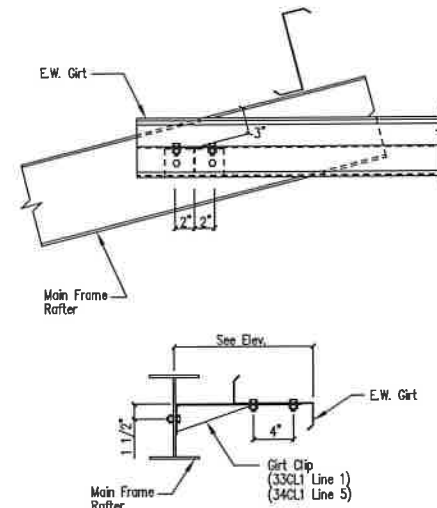

All Bolts are 1/2" x 1 1/4" A307 Bolt

Endwall Girt to M.F. Rafter

DRAWING NO.
SD46

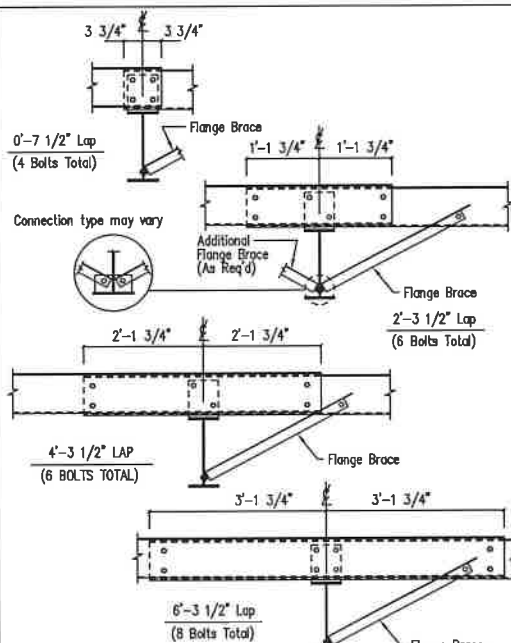

Note: All connection bolts are 1/2" x 1" machine bolts unless noted.

Interior Bay Purlin Framing

DRAWING NO.
SD50

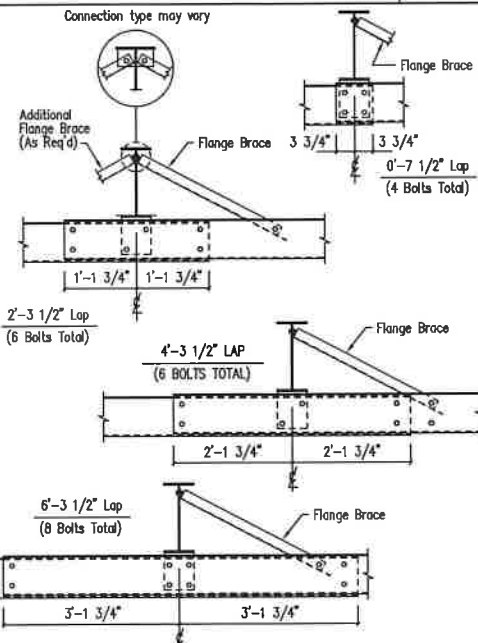

Note: All connection bolts are 1/2" x 1" machine bolts unless noted.

Interior Bay Girt Framing

DRAWING NO.
SD51

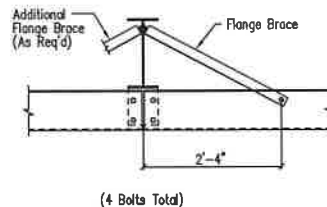

Note: All connection bolts are 1/2" x 1" machine bolts unless noted.

Simple Span Girt Framing

DRAWING NO.
SD52

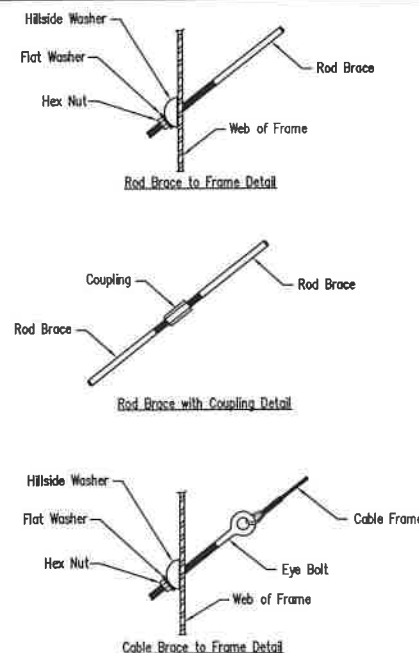

Cable or Rod Brace to Frame Connection

DRAWING NO.
SD66

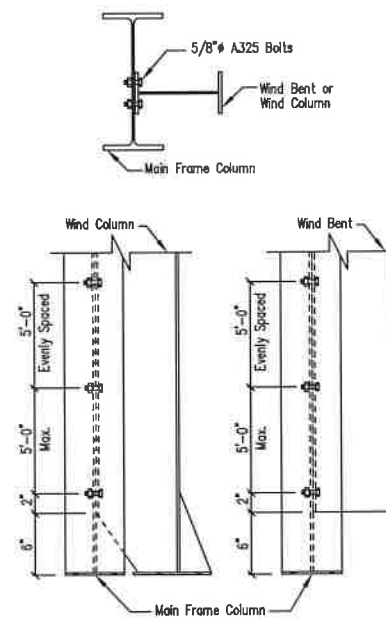

Wind Column/Bent Frame Detail

DRAWING NO.
SD70

GENERAL NOTES:
SEE ELEVATIONS FOR TRIM MARKS, LENGTHS, LOCATION, AND QUANTITY.
ALL TAPE SEALANT IS CONTINUOUS UNLESS NOTED.
WALL PANELS, POP RIVETS, AND EAVE TRIM TO BE INSTALLED BEFORE ROOF INSULATION.
FOR CLARITY OF DETAIL, ROOF INSULATION IS NOT SHOWN.
A 1" WIDE x 3/32" TAPE SEAL (OPTIONAL) MUST BE SPECIFIED ON THE WORK ORDER.
♦ TRIM PROFILE MAY VARY.

DRAWING STATUS

FOR APPROVAL:		NO.		DATE	DESCRIPTION	BY	CHKD
<input type="checkbox"/>	THESE DRAWINGS, BEING FOR APPROVAL, ARE BY DEFINITION NOT FINAL, AND ARE FOR CONCEPTUAL REPRESENTATION ONLY. THEIR PURPOSE IS TO CONFIRM PROPER INTERPRETATION OF THE PROJECT DOCUMENTS. ONLY DRAWINGS ISSUED "FOR CONSTRUCTION" CAN BE CONSIDERED AS COMPLETE.	A	7/29/22	FOR PERMIT	THG	RVS	
<input type="checkbox"/>	FOR PERMIT:	O	8/23/22	FOR CONSTRUCTION	TM	KJ	
<input type="checkbox"/>	THESE DRAWINGS, BEING FOR PERMIT, ARE BY DEFINITION NOT FINAL IN THAT, AS A MINIMUM, PIECE MARKINGS ARE NOT IDENTIFIED. ONLY DRAWINGS ISSUED "FOR CONSTRUCTION" CAN BE CONSIDERED AS COMPLETE.						
<input checked="" type="checkbox"/>	FOR CONSTRUCTION:						
<input type="checkbox"/>	FINAL DRAWINGS:						

REVISIONS

NO.	DATE	DESCRIPTION	BY	CHKD
A	7/29/22	FOR PERMIT	THG	RVS
O	8/23/22	FOR CONSTRUCTION	TM	KJ



INLAND BUILDINGS
2141 SECOND AVENUE S.W. CULLMAN, AL 35055
PHONE: 800.438.1606
FAX: 800.438.1626
www.inlandbuildings.com

DESCRIPTION		DETAIL DRAWINGS	SIZE	REFER TO C1
OWNER OR PROJECT	Kevin Graham	CUSTOMER	FLORIDA METAL BLDG. SERVICES, LLC	
JOB SITE LOCATION	1230 S.E. COUNTY ROAD 18 LAKE CITY, FL 32024	ADDRESS	5445 SOUTH PINE AVE. OCALA, FL 34480	
CAD BY	THG	ENGR BY	FAC	DATE
				7/29/22
				N.T.S.
				JOB NO.
				181865
				PH
				BLDG. DESC.
				SHEET NO.
				D2 of 3
				ISSUE
				0

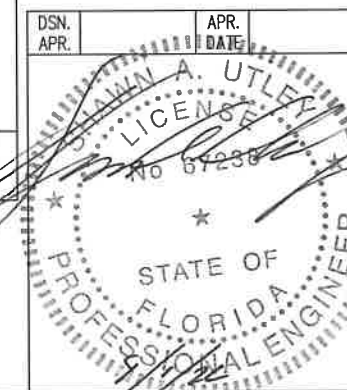

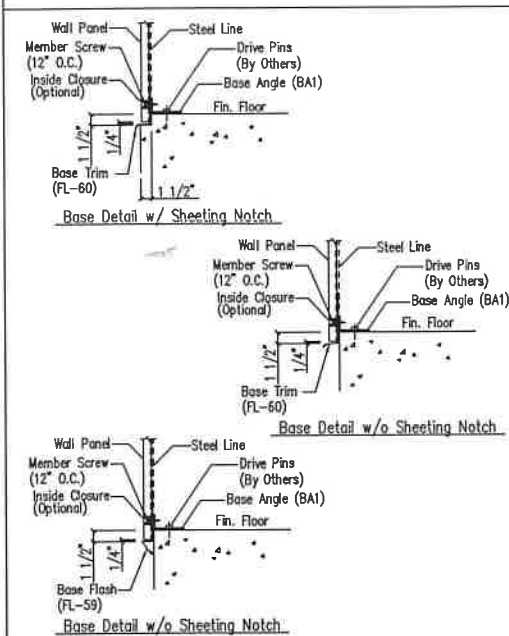

NOTE: If insulation is required install trim first.
NOTE: A minimum of 1/4" space should be allowed from the sheet end to any surface.

Base Angle w/Trim SD74

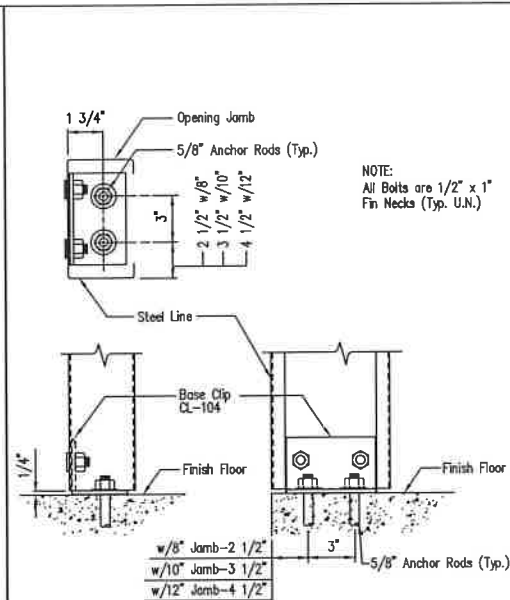

Jamb to Floor SD85

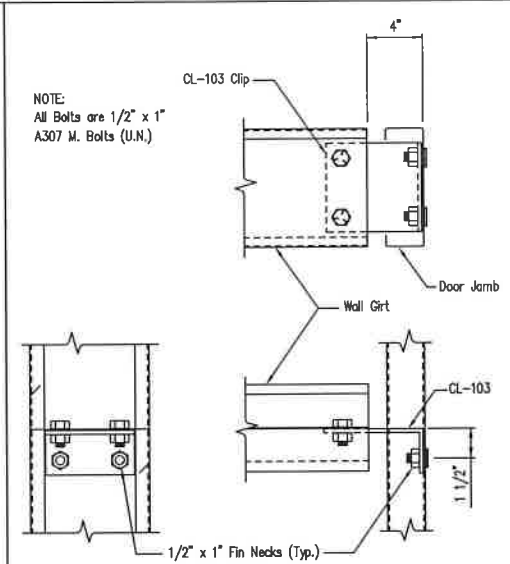

Girt to Jamb (Bolted Clips) SD87

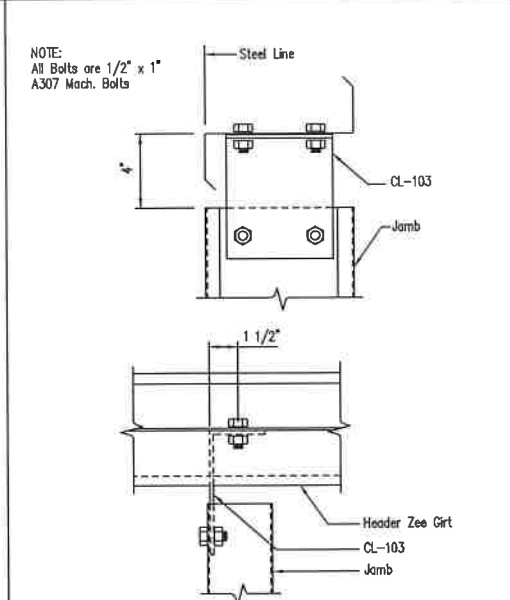

Jamb to Header Girt SD94

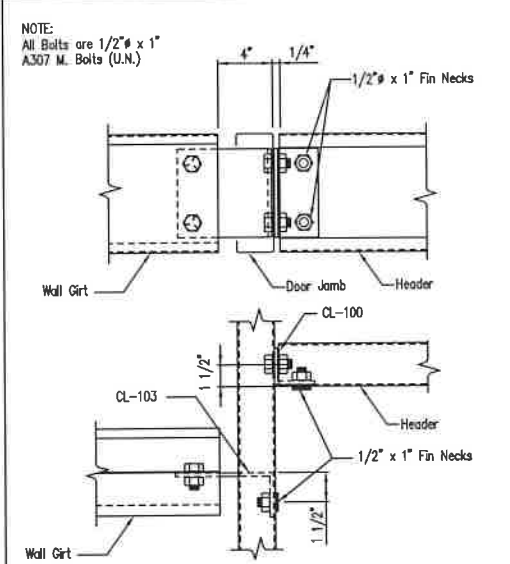

Girt/Header to Jamb (Bolted Clips) SD95

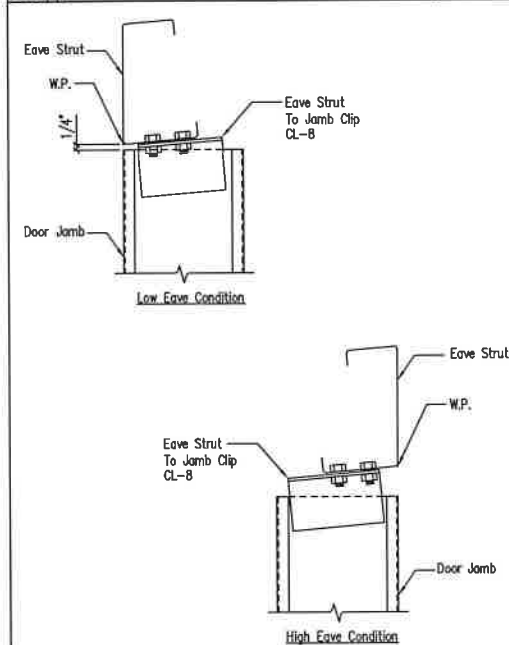

Jamb To Eave Strut 2:12 Roof Pitch and Higher SD97

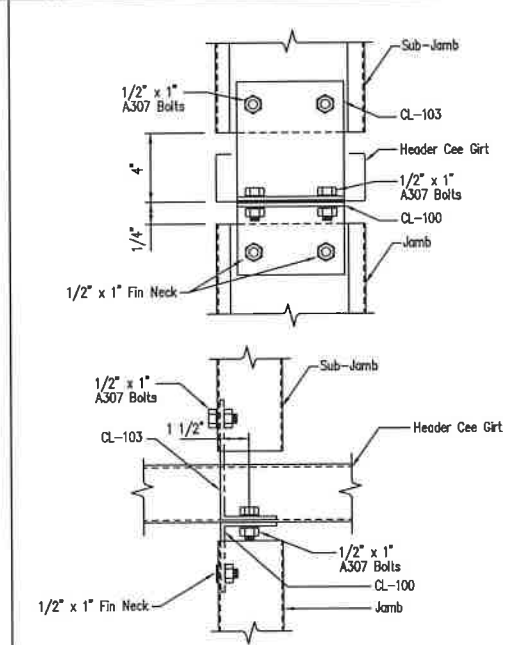

Jamb to Header Girt with Sub-Jamb SD121

Roof Fasteners: #14 x 7/8" Self Drilling Screw Laptek - Stitch Screw
Long Life Fasteners: #12 x 1 1/4" Self Drilling Screw - Member Screw

Wall Fasteners: #14 x 7/8" Self Drilling Screw Laptek - Stitch Screw
Long Life Fasteners: #12 x 1 1/4" Self Drilling Screw - Member Screw

Trim Fasteners: #14 x 7/8" Self Drilling Screw Laptek - Stitch Screw
Long Life Fasteners: #12 x 1 1/4" Self Drilling Screw - Member Screw

Liner Fasteners: #14 x 7/8" Self Drilling Screw Laptek - Stitch Screw
Long Life Fasteners: #12 x 1 1/4" Self Drilling Screw - Member Screw

Partition Fasteners: #14 x 7/8" Self Drilling Screw Laptek - Stitch Screw
Long Life Fasteners: #12 x 1 1/4" Self Drilling Screw - Member Screw

Soffit Fasteners: #14 x 7/8" Self Drilling Screw Laptek - Stitch Screw
Long Life Fasteners: #12 x 1 1/4" Self Drilling Screw - Member Screw

Steel to Steel Fasteners: #12 x 1" Self Drilling Screw W/O Washer - Member Screw (MS)

REL: #10-16 x 1" Self Drilling Screw W/O Washer

NOTE: Refer to Details and Sections for specific screw types, locations, and spacing.

▲Tape Sealant 1/2" x 3/32" x 45'-0" (RSH45-H)
▲Tape Sealant 1" x 3/32" x 45'-0" (RSH45-1)

Screw Size Note TD000

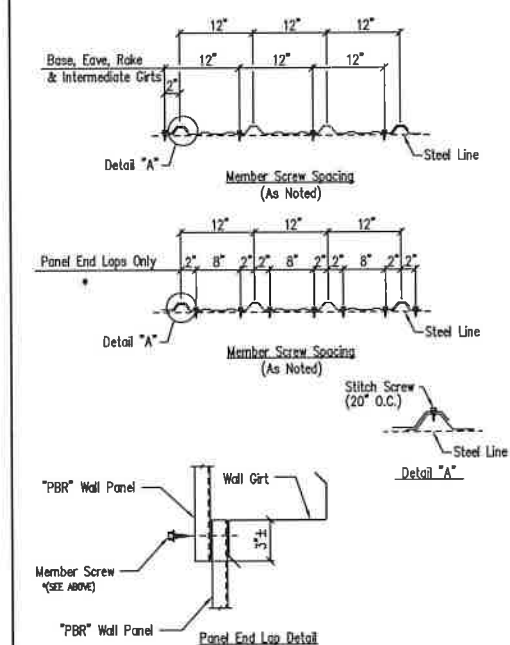

Fastener Location "PBR" Panel at Wall TD1

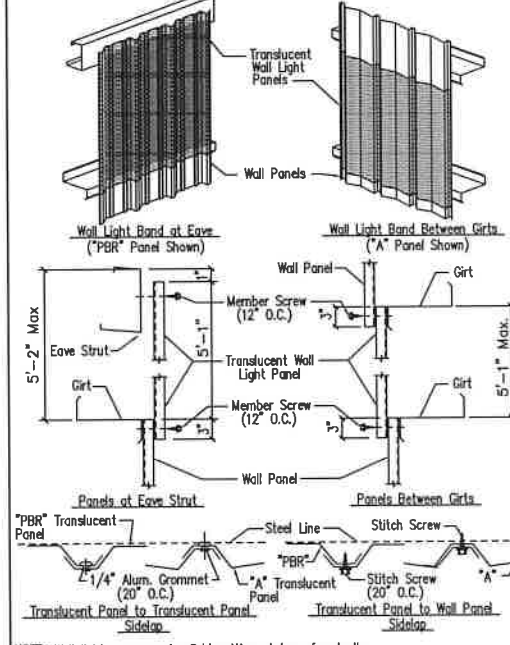

Translucent Wall Panels "A" and "PBR" Wall Panel TD4

GENERAL NOTES:
SEE ELEVATIONS FOR TRIM MARKS, LENGTHS, LOCATION, AND QUANTITY.
ALL TAPE SEALANT IS CONTINUOUS UNLESS NOTED.
WALL PANELS, POP RIVETS, AND EAVE TRIM TO BE INSTALLED BEFORE ROOF INSULATION.
FOR CLARITY OF DETAIL, ROOF INSULATION IS NOT SHOWN.
▲ 1" WIDE x 3/32" TAPE SEAL (OPTIONAL) MUST BE SPECIFIED ON THE WORK ORDER.
◆ TRIM PROFILE MAY VARY.

DRAWING STATUS				REVISIONS				INLAND BUILDINGS			
NO.	DATE	DESCRIPTION	BY	CHK'D	NO.	DATE	DESCRIPTION	BY	CHK'D	CUSTOMER	
A	7/29/22	FOR PERMIT	THG	RVS						FLORIDA METAL BLDG. SERVICES, LLC	
O	8/23/22	FOR CONSTRUCTION	TM	KJ						1230 S.E. COUNTY ROAD 18, Ocala, FL 34480	
								JOB SITE LOCATION: LAKE CITY, FL 32024			
								JOB NO. 181865			
								SHEET NO. 03 of 5			
								ISSUE			

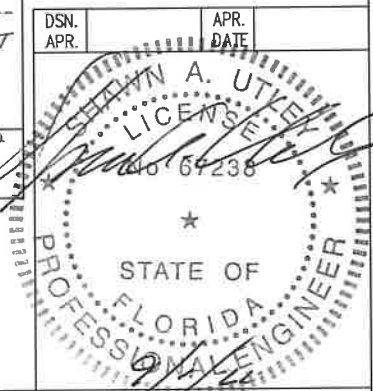

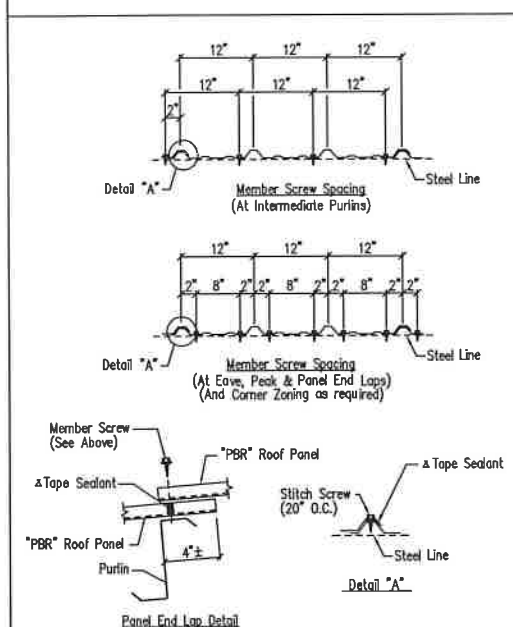

NOTE: Screw patterns shown satisfy U.L. 90 requirements for roof.

Fastener Location "PBR" Panel at Roof

DRAWING NO.
TD7

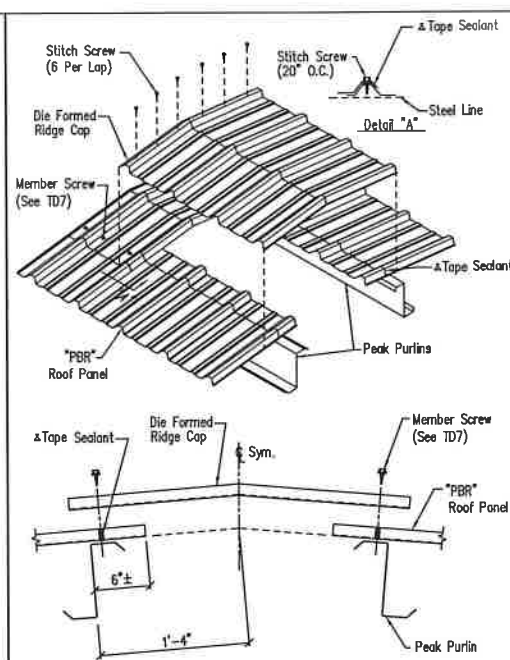

Die Formed Ridge Detail – PBR

Up to a 3:12 Roof Slope

DRAWING NO.
TD8

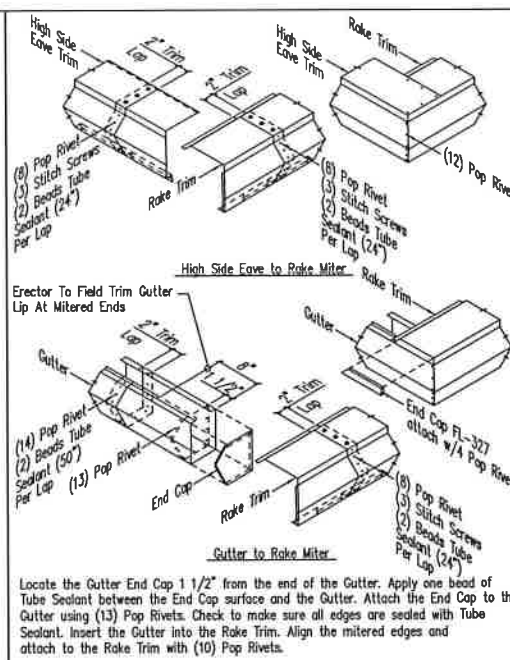

PBR Northern Trim Detail

DRAWING NO.
TD12

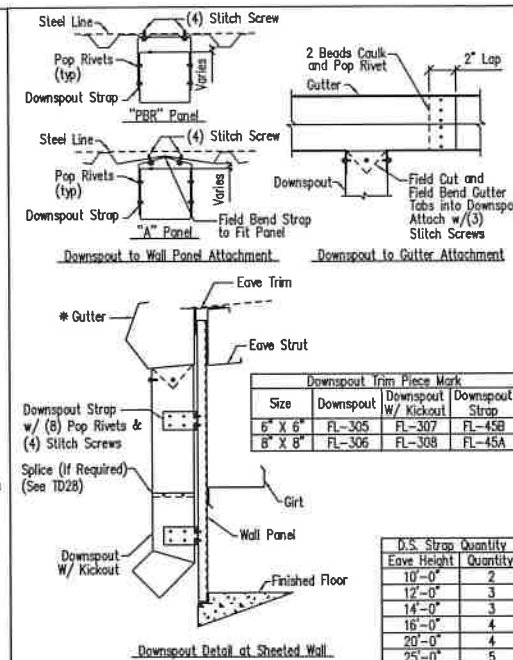

Gutter and Downspout Detail

Sheeted Wall - Oversize Downspout

DRAWING NO.
TD29

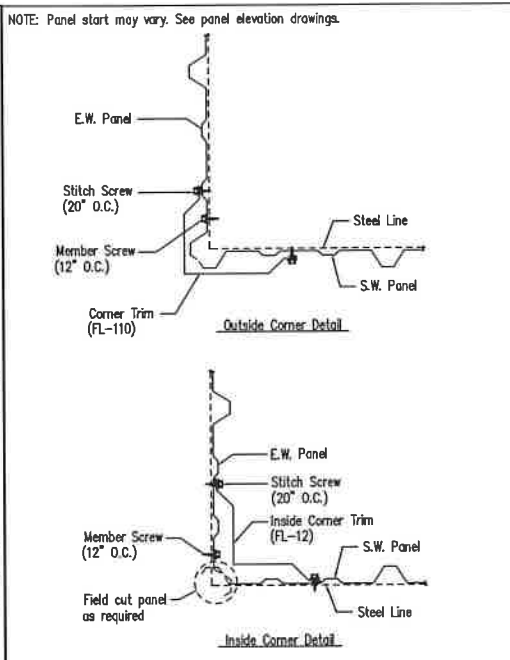

Section at Corner - PBR

DRAWING NO.
TD40

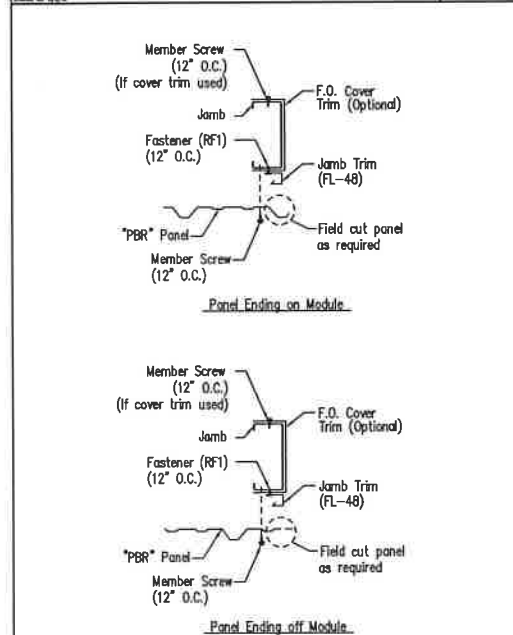

Jamb Detail For Framed Opening

PBR Wall Panel

DRAWING NO.
TD51

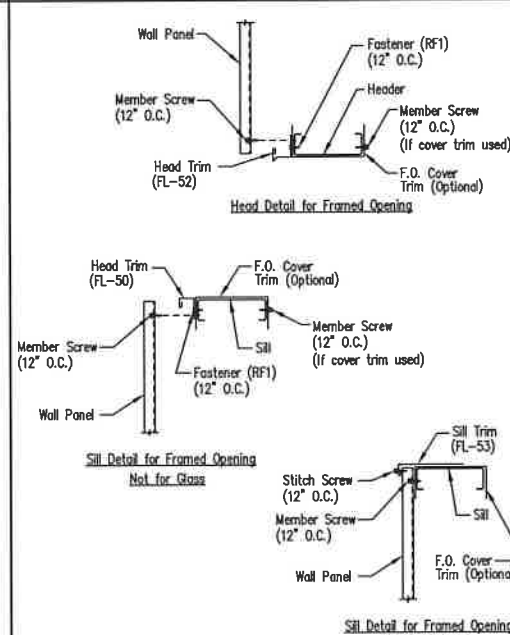

Framed Opening Head and Sill Details

DRAWING NO.
TD52

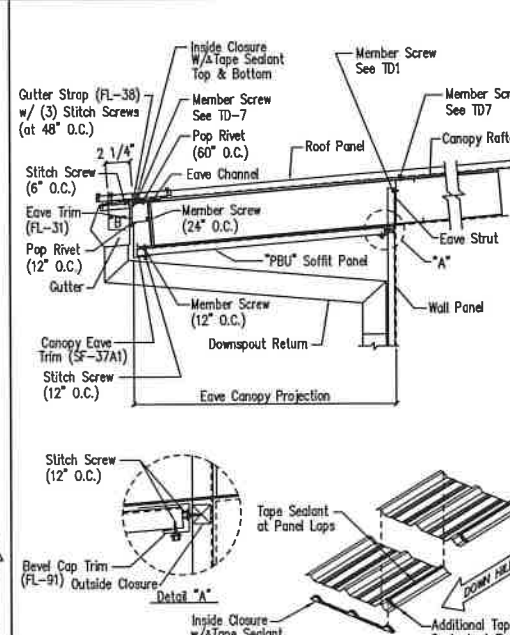

Flush Eave Line Canopy – PBR

PBI Soffit Panel

DRAWING NO.
TD6

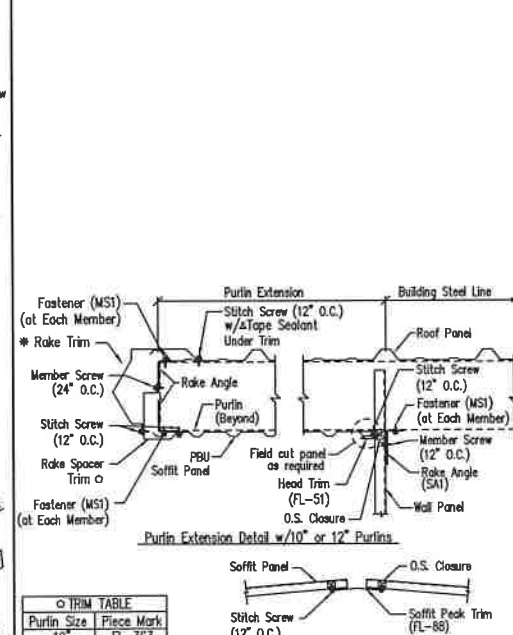

Purlin Extension Trim Details – PBR

Standard Rake - PBU Soffit Panel

TD69

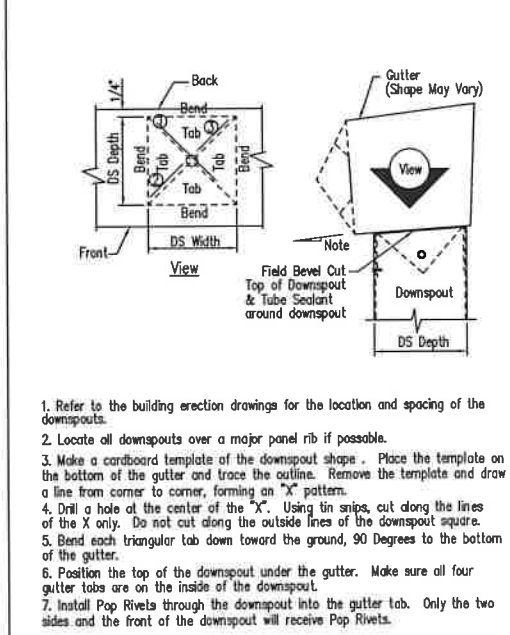

Downspout to Gutter Attachment Detail

DRAWING NO.
TD95

GENERAL NOTES:
SEE ELEVATIONS FOR TRIM MARKS, LENGTHS, LOCATION, AND QUANTITY.
ALL TAPE SEALANT IS CONTINUOUS UNLESS NOTED.
WALL PANELS, POP RIVETS, AND EAVE TRIM TO BE INSTALLED BEFORE ROOF INSULATION.
FOR CLARITY OF DETAIL, ROOF INSULATION IS NOT SHOWN.
* 1" WIDE x 3/32" TAPE SEAL (OPTIONAL) MUST BE SPECIFIED ON THE WORK ORDER.
* TRIM PROFILE MAY VARY.

DRAWING STATUS		REVISIONS						INLAND BUILDINGS							
<input type="checkbox"/>	FOR APPROVAL: THESE DRAWINGS, BEING FOR APPROVAL, ARE BY DEFINITION NOT FINAL, AND ARE FOR CONCEPTUAL REPRESENTATION ONLY. THEIR PURPOSE IS TO CONFIRM PROPER INTERPRETATION OF THE PROJECT DOCUMENTS. ONLY DRAWINGS ISSUED "FOR CONSTRUCTION" CAN BE CONSIDERED AS COMPLETE.	NO.	DATE	DESCRIPTION	BY	CHK'D		2141 SECOND AVENUE S.W. CULLMAN, AL 35055 PHONE: 800.438.1806 FAX: 800.438.1826 www.inlandbuildings.com							
		A	7/29/22	FOR PERMIT	THG	RVS									
		O	8/23/22	FOR CONSTRUCTION	TM	KJ									
<input type="checkbox"/>	FOR PERMIT: THESE DRAWINGS, BEING FOR PERMIT, ARE BY DEFINITION NOT FINAL IN THAT, AS A MINIMUM, PIECE MARKINGS ARE NOT IDENTIFIED. ONLY DRAWINGS ISSUED "FOR CONSTRUCTION" CAN BE CONSIDERED AS COMPLETE.						DESCRIPTION		DETAIL		DRAWINGS		SIZE	REFER TO C1	
							OWNER OR PROJECT		Kevin Graham		CUSTOMER		FLORIDA METAL BLDG. SERVICES, LLC		
							JOB SITE LOCATION		1230 S.E. COUNTY ROAD 18 LAKE CITY, FL 32024		ADDRESS		5445 SOUTH PINE AVE. OCALA, FL 34480		
<input checked="" type="checkbox"/>	FOR CONSTRUCTION: FINAL DRAWINGS.						CAD BY	ENGR BY	DATE	SCALE	JOB NO.	PH	BLDG. DESC.	SHEET NO.	ISSUE
							THG	FAC	7/29/22	N.T.S.	181865			04	5 of 0

Erection Steps:
1) Pop rivet downspout splice 2" into lower downspout.
2) Apply tube sealant around joint.
3) Insert splice into upper downspout.
4) Pop rivet downspout splice into upper downspout.

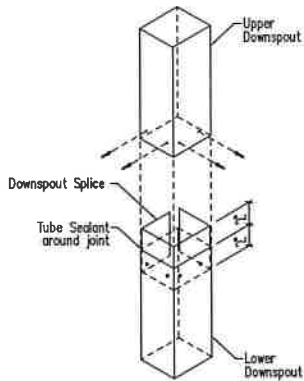

Downspout Size	Downspout Splice	Pop Rivets Per Lap
3 1/2" x 4"	FL-311	4
6" x 6"	FL-312	6
8" x 8"	FL-313	8

Downspout Splice Detail

DRAWING NO.
TD28

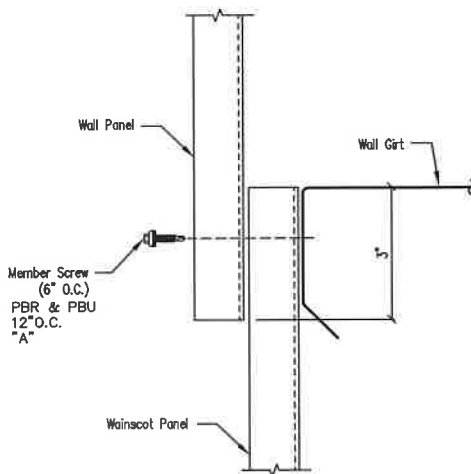

Wainscot With Panel Lap

DRAWING NO.
TD199

Note # 1: Outside panel closures are required on all sheeted endwalls with a roof slope of 2:12 or less.

Note # 2: 2x2 Foam Closure will replace the outside panel closures on all sheeted endwalls with a roof slope greater than 2:12.

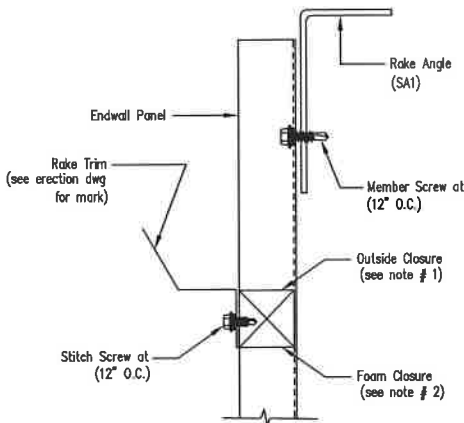

Endwall Panel Closure

DRAWING NO.
TD205

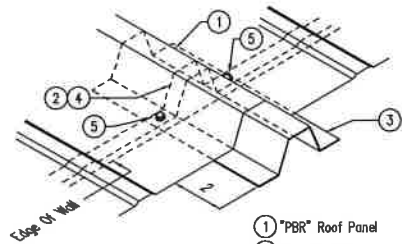

- 1) "PBR" Roof Panel
- 2) Tape Sealant
- 3) FL-135 Gutter Clip (4'-0" O.C.)
- 4) Inside Closure
- 5) Member Screw

Section A

The Gutter Clip FL-135 MUST be installed under the major rib at the same time the Roof Panels are installed.

Install tape sealant and inside closure as req'd. Install FL-135 Gutter Clip over tape sealant and inside closure and extend the end past the roof panel as shown. Apply tape sealant over FL-135, making sure the tape sealant contacts the tape sealant on top of the inside closure. Install the roof panel, check the panel overhang. Attach the roof panel to the FL-135 with one member screw on each side of the major rib.

FL-135 Gutter Clip Attachment
PBR Roof Panel

DRAWING NO.
TD139

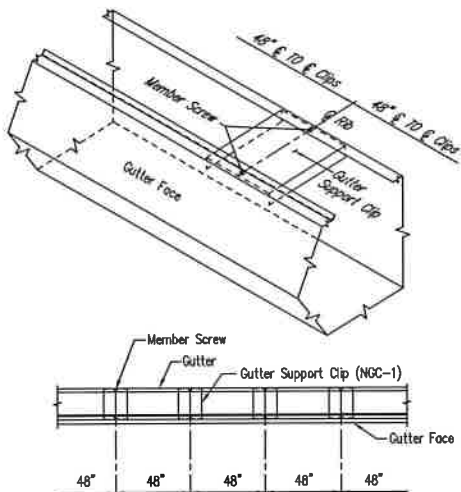

Gutter Support Clips are installed @ 4'-0" on centers inside Gutter between front and rear leg flanges. Attach gutter rear leg flange to roof panel as required. Center Gutter Support Clips with the FL-135 Gutter Clips at 4'-0" on center when using oversized gutter.

PBR Northern Gutter
Support Clip Spacing

DRAWING NO.
TD200

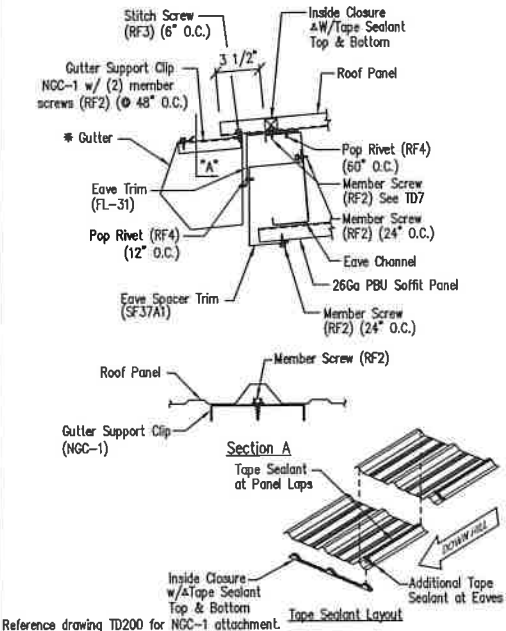

Low Eave Detail - PBR
Northern Gutter - Open Wall

DRAWING NO.
TD312

GENERAL NOTES:
SEE ELEVATIONS FOR TRIM MARKS, LENGTHS, LOCATION, AND QUANTITY.
ALL TAPE SEALANT IS CONTINUOUS UNLESS NOTED.
WALL PANELS, POP RIVETS, AND EAVE TRIM TO BE INSTALLED BEFORE ROOF INSULATION.
FOR CLARITY OF DETAIL, ROOF INSULATION IS NOT SHOWN.
1" WIDE x 3/32" TAPE SEAL (OPTIONAL) MUST BE SPECIFIED ON THE WORK ORDER.
* TRIM PROFILE MAY VARY.

DRAWING STATUS

<input type="checkbox"/> FOR APPROVAL: THESE DRAWINGS, BEING FOR APPROVAL, ARE BY DEFINITION NOT FINAL AND ARE FOR CONCEPTUAL REPRESENTATION ONLY. THEIR PURPOSE IS TO CONFIRM PROPER INTERPRETATION OF THE PROJECT DOCUMENTS. ONLY DRAWINGS ISSUED "FOR CONSTRUCTION" CAN BE CONSIDERED AS COMPLETE.	NO.	DATE	DESCRIPTION	BY	CHK'D
<input type="checkbox"/> FOR PERMIT: THESE DRAWINGS, BEING FOR PERMIT, ARE BY DEFINITION NOT FINAL IN THAT, AS A MINIMUM, PIECE MARKINGS ARE NOT IDENTIFIED. ONLY DRAWINGS ISSUED "FOR CONSTRUCTION" CAN BE CONSIDERED AS COMPLETE.	A	7/29/22	FOR PERMIT	THG	RVS
<input checked="" type="checkbox"/> FOR CONSTRUCTION: FINAL DRAWINGS.	0	8/23/22	FOR CONSTRUCTION	TM	KJ

REVISIONS

NO.	DATE	DESCRIPTION	BY	CHK'D
A	7/29/22	FOR PERMIT	THG	RVS
0	8/23/22	FOR CONSTRUCTION	TM	KJ



INLAND BUILDINGS
2141 SECOND AVENUE S.W. CULLMAN, AL 35055
PHONE: 800.438.1606
FAX: 800.438.1626
www.inlandbuildings.com

DESIGNER OR PROJECT	Kevin Graham	SIZE	REFER TO C1
CUSTOMER	FLORIDA METAL BLDG. SERVICES, LLC	ADDRESS	5445 SOUTH PINE AVE.
JOB SITE LOCATION	1230 S.E. COUNTY ROAD 18	ADDRESS	OCALA, FL 34480
CAD BY	THG	ENGR BY	FAC
DATE	7/29/22	SCALE	N.T.S.
JOB NO.	181865	PH BLDG. DESC.	
SHEET NO.	05 of 5	ISSUE	0

