



STATE OF FLORIDA
DEPARTMENT OF ENVIRONMENTAL PROTECTION
ONSITE SEWAGE TREATMENT AND DISPOSAL
SYSTEM (OSTDS)

54
PERMIT NO. 23-2453
DATE PAID: 6/16/23
FEE PAID: 600.00
RECEIPT #: 1972564

APPLICATION FOR CONSTRUCTION PERMIT

APPLICATION FOR:

☐ New System ☒ Existing System ☐ Holding Tank ☐ Innovative
☐ Repair ☐ Abandonment ☐ Temporary ☐

APPLICANT: FRANKLIN A FREY EMAIL: FRANKLINAFREY@YAHOO.COM

AGENT: _____ TELEPHONE: 610-730-7420

MAILING ADDRESS: 439 SW GREENRIDGE LAKE, LAKE CITY, FL 32025

TO BE COMPLETED BY APPLICANT OR APPLICANT'S AUTHORIZED AGENT. SYSTEMS MUST BE CONSTRUCTED BY A PERSON LICENSED PURSUANT TO 489.105(3) (m) OR 489.552, FLORIDA STATUTES. IT IS THE APPLICANT'S RESPONSIBILITY TO PROVIDE DOCUMENTATION OF THE DATE THE LOT WAS CREATED OR PLATTED (MM/DD/YY) IF REQUESTING CONSIDERATION OF STATUTORY GRANDFATHER PROVISIONS.

PROPERTY INFORMATION

OSTDS REMEDIATION PLAN? ☐ Y ☒ N

LOT: 11 BLOCK: _____ SUBDIVISION: GREENRIDGE ESTATES N PLATTED: _____

PROPERTY ID #: 18-45-17-08477-111 ZONING: RSF1 I/M OR EQUIVALENT: ☐ Y ☒ N

PROPERTY SIZE: 2 ACRES WATER SUPPLY: ☒ PRIVATE PUBLIC ☐ ≤ 2000 GPD ☐ > 2000 GPD

IS SEWER AVAILABLE AS PER 381.0065, FS? ☒ Y ☐ N DISTANCE TO SEWER: _____ FT

PROPERTY ADDRESS: 439 SW GREENRIDGE LAKE, LAKE CITY, FL 32025

DIRECTIONS TO PROPERTY: FROM LAKE CITY SOUTH ON US 41 TO SOUTH ON SR 47 LEFT ONTO GREENRIDGE LAKE LAST HOME ON LEFT

BUILDING INFORMATION

☒ RESIDENTIAL

☐ COMMERCIAL

Unit No.	Type of Establishment	No. of Bedrooms	Building Area Sqft	Commercial/Institutional System Design Table I, Chapter 62-6, FAC
1	<u>SINGLE FAMILY</u>	<u>2</u>	<u>3391</u>	<u>ORIGINAL ATTACHED</u>
2	<u>METAL STORAGE SHED</u>	<u>1</u>	<u>437</u>	
3				
4				

☐ Floor/Equipment Drains ☐ Other (Specify) _____

SIGNATURE: [Signature] DATE: 6/15/2023

DEP 4015, 06-21-2022 (Obsoletes previous editions which may not be used)

Incorporated 62-6.004, FAC

STATE OF FLORIDA
DEPARTMENT OF ENVIRONMENTAL PROTECTION
APPLICATION FOR CONSTRUCTION PERMIT

Permit Application Number

23-0453

PART II - SITEPLAN

Scale: Each block represents 10 feet and 1 inch = 40 feet.

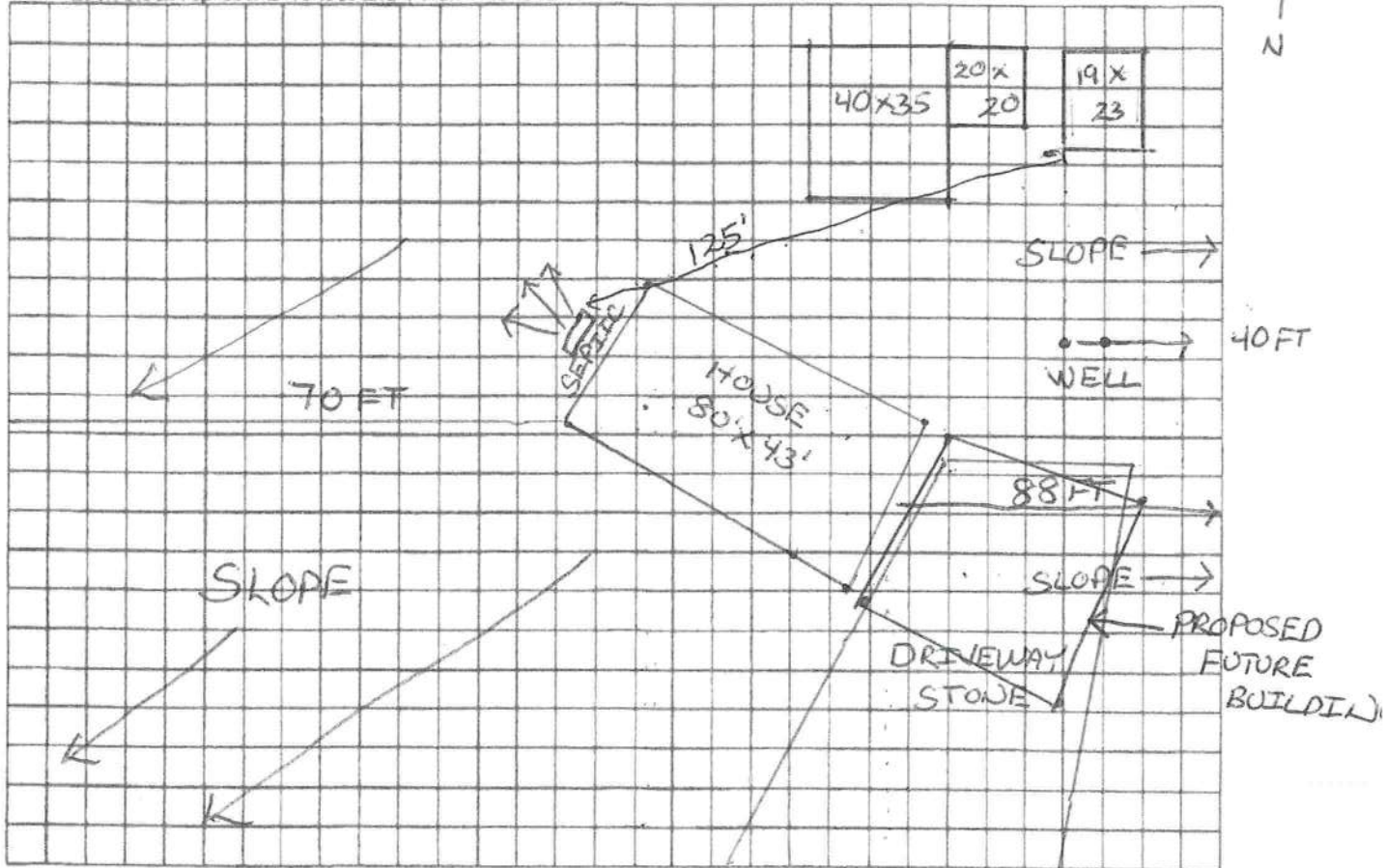

Notes: 1 ACRE OF 2 NOTHING CHANGES WITH THE NEW STEEL SHED
CONCRETE PAD WAS POURED YEARS AGO. NO ADDITIONAL RESTROOMS,
NO ADDITIONAL WATER LINES AND NO ADDITIONAL ELECTRICITY
ADDITION IS 19' x 23' STEEL SHED IN TOP RIGHT CORNER

Site Plan submitted by: FRANKLIN A FREY

6-15-2023

Plan Approved

Not Approved

Date 6-24-23

By

Sally Ford, Director Columbia

County Health Department

ALL CHANGES MUST BE APPROVED BY THE COUNTY HEALTH DEPARTMENT

DEP 4015, 06-21-2022 (Obsoletes previous editions which may not be used)

Incorporated: 62-6.004, F.A.C.

Page 2 of 4

SITE PLAN CHECKLIST

- ___ 1) Property Dimensions
- ___ 2) Footprint of proposed and existing structures (including decks), label these with existing addresses
- ___ 3) Distance from structures to all property lines
- ___ 4) Location and size of easements
- ___ 5) Driveway path and distance at the entrance to the nearest property line
- ___ 6) Location and distance from any waters; sink holes; wetlands; and etc.
- ___ 7) Show slopes and or drainage paths
- ___ 8) Arrow showing North direction

SITE PLAN EXAMPLE

Revised 7/1/15

NOTE:

This site plan can be copied and used with the 911 Addressing Dept. application forms.

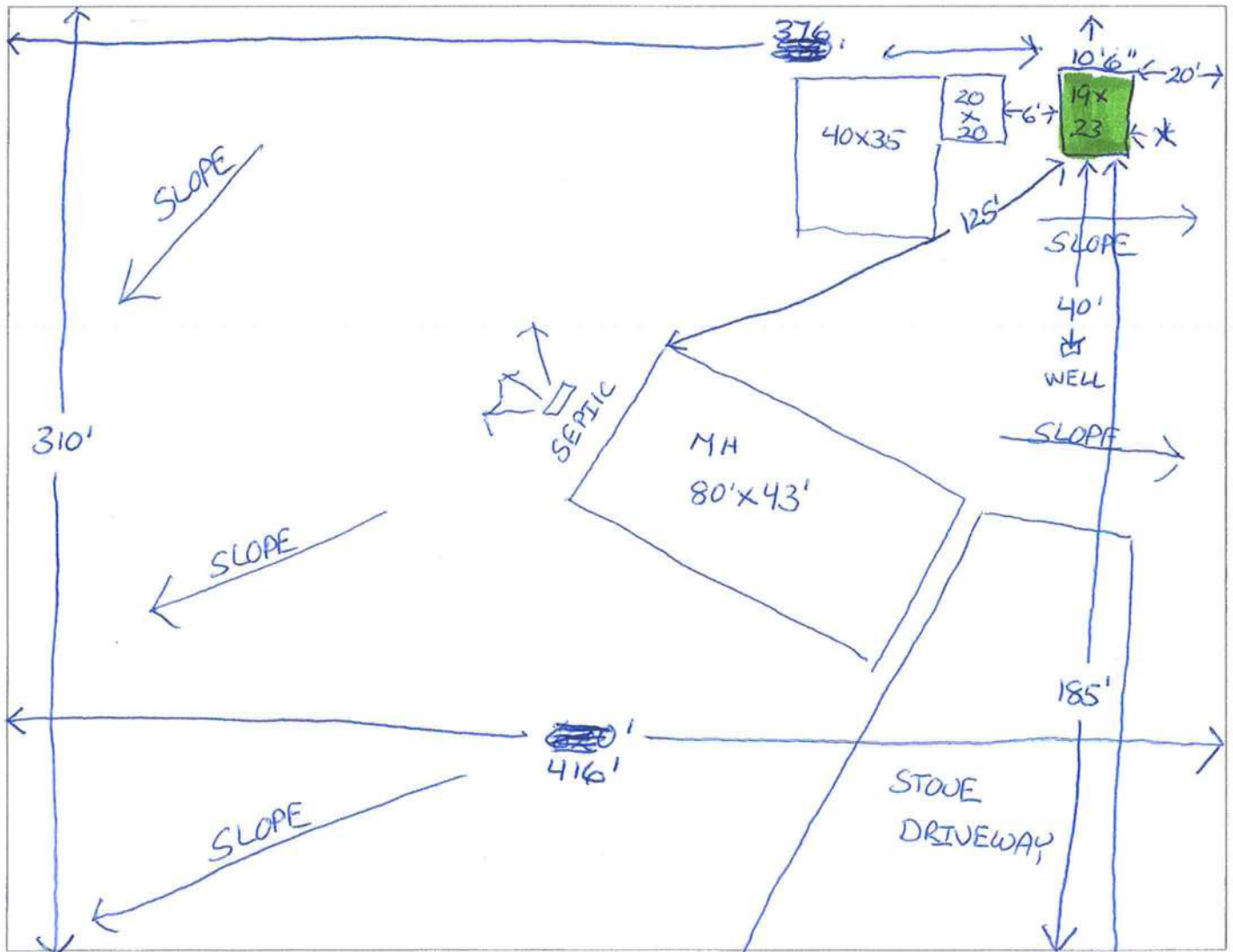
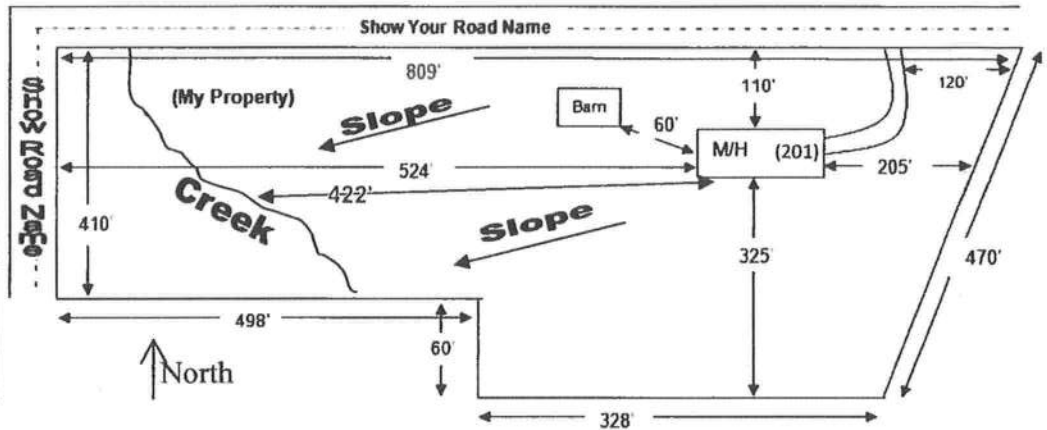

439 SW GREENRIDGE LAVE

* PROPOSED METAL SHED