

License Number: IH / 1129420 / 1 Name: DAVID E ALBRIGHT

Order #: 6058	Label #: 106522	Manufacturer: LIVE OAK	(Check Size of Home)
Homeowner: STARS AND STRIPES		Year Model: 2024	Single <input type="checkbox"/>
Address: 312 NW WILKS LANE		Length & Width: 56/60 x 28	Double <input checked="" type="checkbox"/>
City/State/Zip: LAKE CITY FL 32024		Type Longitudinal System: OTI (6)	Triple <input type="checkbox"/>
Phone #:		Type Lateral Arm System: OTI (6)	HUD Label #:
Date Installed: ;		New Home: <input checked="" type="checkbox"/> Used Home: <input type="checkbox"/>	Soil Bearing / PSF:
Installed Wind Zone: #		Data Plate Wind Zone: #	Torque Probe / in-lbs:
Note:			Permit #:

STATE OF FLORIDA
INSTALLATION CERTIFICATION LABEL

106522

LABEL #

DATE OF INSTALLATION

DAVID E ALBRIGHT

NAME

IH / 1129420 / 1

6058

LICENSE #

ORDER #

CERTIFIES THAT THE INSTALLATION OF THIS MOBILE HOME IS
IN ACCORDANCE WITH FLORIDA STATUTES 320.8249, 320.8325
AND RULES OF THE HIGHWAY SAFETY AND MOTOR VEHICLES.

INSTRUCTIONS

PLEASE WRITE DATE OF
INSTALLATION AND AFFIX
LABEL NEXT TO HUD LABEL.
USE PERMANENT INK PEN
OR MARKER ONLY.
COMPLETE INFORMATION
ABOVE AND KEEP ON FILE
FOR A MINIMUM OF 2 YEARS.
YOU ARE REQUIRED TO
PROVIDE COPIES WHEN
REQUESTED.

Mobile Home Permit Worksheet DW

Installer: DAVID ABRICAT License # 1H-1129420
 Address of home being installed: 312 NW Wilks Lane Lake City FL 32024
 Manufacturer: Live Oak Length x width: 28x56/60

NOTE: if home is a single wide fill out one half of the blocking plan
 if home is a triple or quad wide sketch in remainder of home
 I understand Lateral Arm Systems cannot be used on any home (new or used)
 where the sidewall ties exceed 5 ft 4 in.

Typical pier spacing

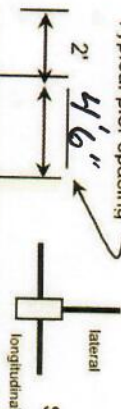

Show locations of Longitudinal and Lateral Systems
 (use dark lines to show these locations)

Installer's initials

[Signature]

Application Number:

Date:

New Home ☒ Used Home ☐
 Home installed to the Manufacturer's Installation Manual
 Home is installed in accordance with Rule 15-C ☐
 Single wide ☐ Wind Zone II ☒ Wind Zone III ☐
 Double wide ☒ Installation Decal # 106522
 Triple/Quad ☐ Serial # LOHGA20038391

PIER SPACING TABLE FOR USED HOMES

Load bearing capacity (sq in)	16" x 16" (256)	18 1/2" x 18 (342)	20" x 20" (400)	22" x 22" (484)	24" x 24" (576)	26" x 26" (676)
1000 psf	3'	4'	5'	6'	7'	8'
1500 psf	4'6"	6'	7'	8'	8'	8'
2000 psf	6'	8'	8'	8'	8'	8'
2500 psf	7'6"	8'	8'	8'	8'	8'
3000 psf	8'	8'	8'	8'	8'	8'
3500 psf	8'	8'	8'	8'	8'	8'

* interpolated from Rule 15C-1 pier spacing table.

PIER PAD SIZES

I-beam pier pad size 17x25
 Perimeter pier pad size 16x16
 Other pier pad sizes (required by the mfg.) 24x24

POPULAR PAD SIZES

Pad Size	Sq in
16 x 16	256
16 x 18	288
18.5 x 18.5	342
16 x 22.5	360
17 x 22	374
13 1/4 x 26 1/4	348
20 x 20	400
17 3/16 x 25 3/16	441
17 1/2 x 25 1/2	446
24 x 24	576
26 x 26	676

Draw the approximate locations of marriage wall openings 4 foot or greater. Use this symbol to show the piers.



List all marriage wall openings greater than 4 foot and their pier pad sizes below.

Opening Pier pad size

FACTORY DIAGRAM

FRAME TIES

within 2' of end of home spaced at 5' 4" oc

TIEDOWN COMPONENTS

OTHER TIES

Longitudinal Stabilizing Device (LSD) 6
 Manufacturer OLIVER TECHNOLOGIES
 Longitudinal Stabilizing Device w/ Lateral Arms
 Manufacturer OLIVER TECHNOLOGIES
 Sidewall Longitudinal Marriage wall
 Shearwall 6-3'5-4'
 Number 23
2

Mobile Home Permit Worksheet

Application Number: _____

Date: _____

POCKET PENETROMETER TEST

The pocket penetrometer tests are rounded down to _____ psf or check here to declare 1000 lb. soil ☒ without testing.

X _____ X _____ X _____

POCKET PENETROMETER TESTING METHOD

1. Test the perimeter of the home at 6 locations.
2. Take the reading at the depth of the footer.
3. Using 500 lb. increments, take the lowest reading and round down to that increment.

X _____ X _____ X _____

TORQUE PROBE TEST

The results of the torque probe test is 250 inch pounds or check here if you are declaring 5' anchors without testing. A test showing 275 inch pounds or less will require 5 foot anchors.

Note: A state approved lateral arm system is being used and 4 ft. anchors are allowed at the sidewall locations. I understand 5 ft anchors are required at all centerline the points where the torque test reading is 275 or less and where the mobile home manufacturer may requires anchors with 4000 lb holding capacity.

Installer's initials ALB

ALL TESTS MUST BE PERFORMED BY A LICENSED INSTALLER

Installer Name DAVID ALBRECHT MOBILE HOME SVC

Date Tested _____

Electrical

Connect electrical conductors between multi-wide units, but not to the main power source. This includes the bonding wire between multi-wide units. Pg. 64-68

Plumbing

Connect all sewer drains to an existing sewer tap or septic tank. Pg. 70

Connect all potable water supply piping to an existing water meter, water tap, or other independent water supply systems. Pg. 107

Site Preparation

Debris and organic material removed ☒ Pad ☒ Other _____

Water drainage: Natural Swale

Fastening multi wide units

Floor: Type Fastener: LAG Length: 6" Spacing: 2'
Walls: Type Fastener: SCREW Length: 4" Spacing: 18"
Roof: Type Fastener: LAG Length: 6" Spacing: 2'

For used homes a min. 30 gauge, 8" wide, galvanized metal strip will be centered over the peak of the roof and fastened with galv. roofing nails at 2" on center on both sides of the centerline.

Gasket (weatherproofing requirement)

I understand a properly installed gasket is a requirement of all new and used homes and that condensation, mold, mildew and buckled marriage walls are a result of a poorly installed or no gasket being installed. I understand a strip of tape will not serve as a gasket.

Installer's initials _____

Type gasket FRATEKY
Pg. 36

Installed: Between Floors Yes ☒ END UNITS
Between Walls Yes ☒
Bottom of ridgebeam Yes ☒

Weatherproofing

The bottomboard will be repaired and/or taped. Yes ☒ Pg. 119
Siding on units is installed to manufacturer's specifications. Yes
Fireplace chimney installed so as not to allow intrusion of rain water. Yes

Miscellaneous

Skirting to be installed. Yes ☒ No ☒
Dryer vent installed outside of skirting. Yes ☒ N/A ☒
Range downflow vent installed outside of skirting. Yes ☒ N/A ☒
Drain lines supported at 4 foot intervals. Yes ☒
Electrical crossovers protected. Yes ☒
Other: _____

Installer verifies all information given with this permit worksheet is accurate and true based on the manufacturer's installation instructions and or Rule 15C-1 & 2

Installer Signature David Albrecht Date _____

SPARK

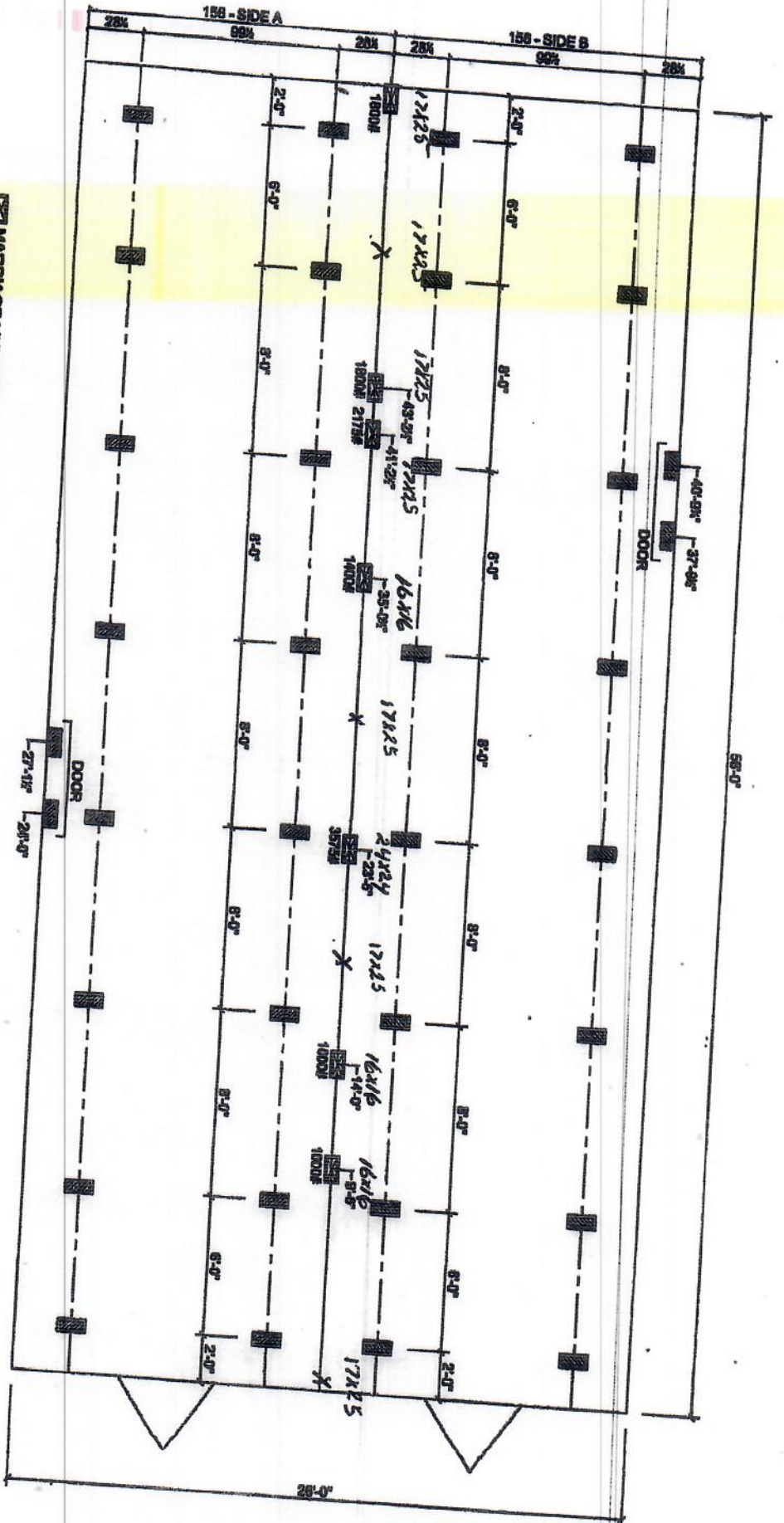

MARRIAGE LINE OPENING SUPPORT PIER/TYP.
SUPPORT PIER/TYP.

FOUNDATION NOTES:

- THIS DRAWING IS DESIGNED FOR THE STANDARD WIND ZONE AND IS TO BE USED IN CONJUNCTION WITH THE INSTALLATION MANUAL AND ITS SUPPLEMENTS.
- FOOTINGS ARE SHOWN FOR EXAMPLE ONLY QUANTITY AND SPACING MAY VARY BASED ON PAD TYPE, SOIL CONDITION, ETC.
- FOOTINGS ARE REQUIRED AT SUPPORT POSTS, SEE INSTALLATION MANUAL FOR REQUIREMENTS.

5-10-2016

Live Oak Homes
MODEL: L-2564F - 28 X 58
3-BEDROOM / 2-BATH

SPARK

- (A) MAIN ELECTRICAL
- (B) ELECTRICAL CROSSOVER
- (C) WATER INLET
- (D) WATER CROSSOVER (IF ANY)
- (E) GAS INLET (IF ANY)
- (F) GAS CROSSOVER (IF ANY)
- (G) DUCT CROSSOVER
- (H) SEWER DROPS
- (I) BATH/LAUNDRY/HEAT PUMP EXHAUST
- (J) SUPPLY AIR (HVAC, HEAT PUMP OR DUCT)

L-2564F

SPARK

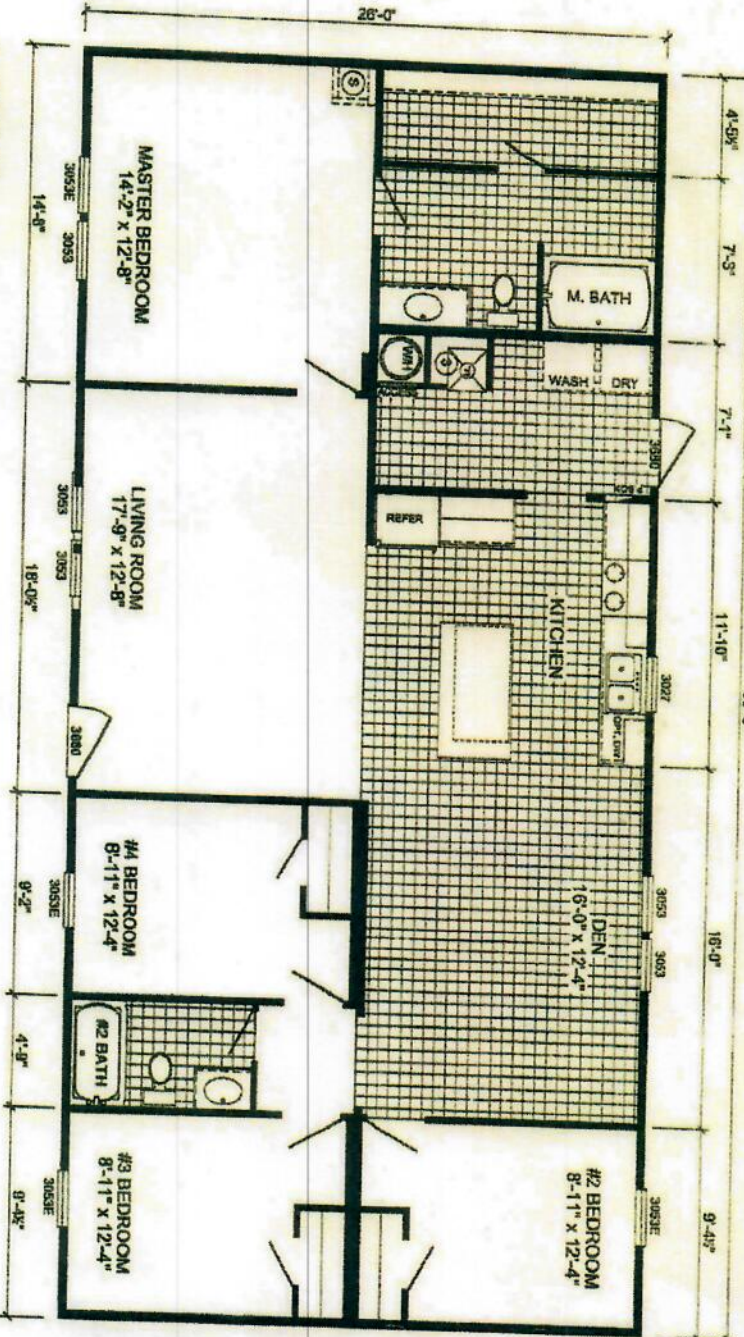
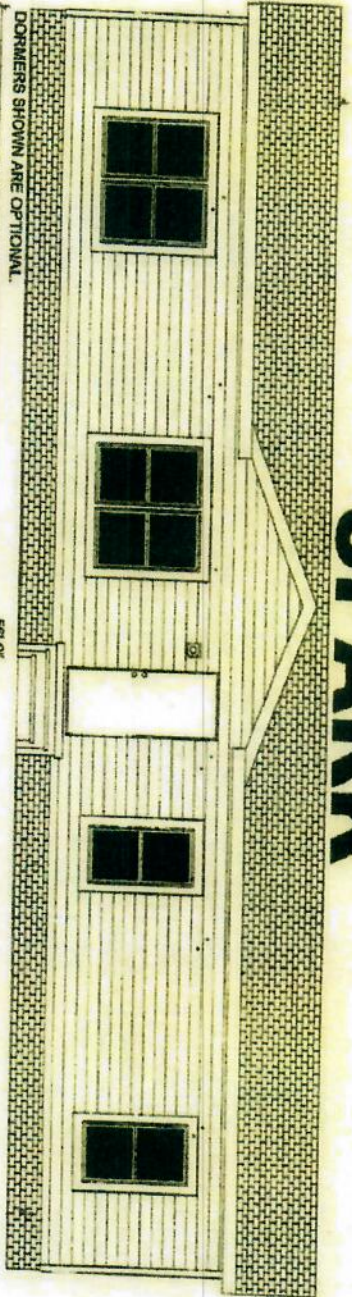

L-2564F

4-BEDROOM / 2-BATH

28 x 60 - Approx. 1456 Sq. Ft.

Date: 4-4-2018

* All room dimensions include closets and square footage figures are approximate.
* Transoms windows are available on optional 9'-0" skidwall houses only.

