

Columbia County, FLA - Building & Zoning Property Map

Printed: Tue Apr 05 2022 11:34:14 GMT-0400 (Eastern Daylight Time)

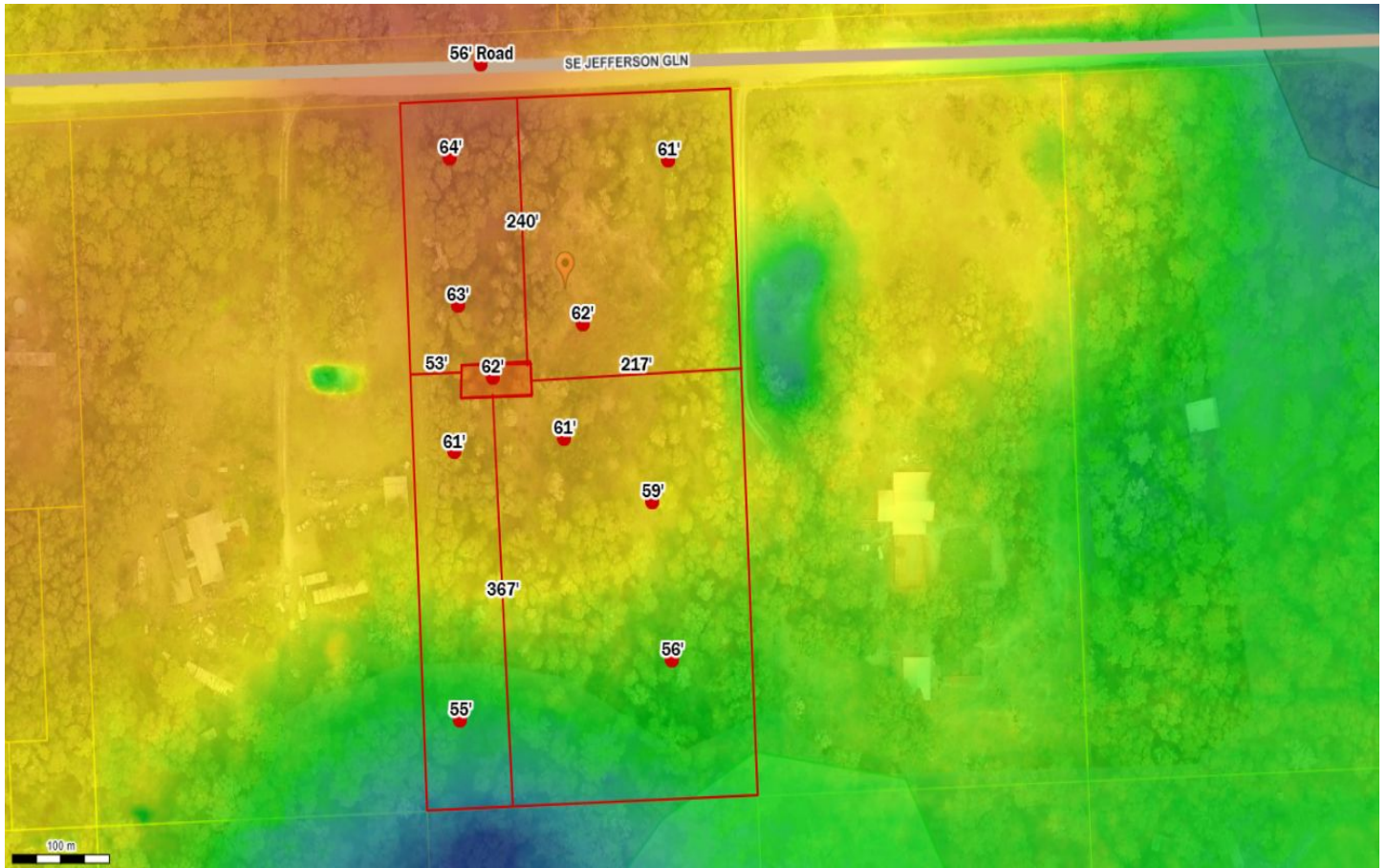

Parcel No: 11-7S-17-09983-034

Owner: SALMERON HILARIO

Subdivision: BICENTENNIAL ACRES UNIT 2

Lot: 39

Acres: 5.052419

Deed Acres: 5 Ac

District: District 4 Toby Witt

Future Land Uses: Agriculture - 3

Flood Zones: 0.2 PCT ANNUAL CHANCE FLOOD HAZARD,

Official Zoning Atlas: A-3